

**DESCRIPTION OF THE TRANSACTION  
AND PUBLIC INTEREST STATEMENT**

**TABLE OF CONTENTS**

<b>I.</b>	<b>INTRODUCTION AND BACKGROUND.....</b>	<b>1</b>
A.	The Proposed Transaction Will Create a Nationwide, Open Access Wireless Broadband Network .....	1
B.	Description of the Transaction .....	3
1.	Description of the Applicants and Applications.....	5
a.	Applicants .....	5
b.	Applications .....	6
2.	Transfer of Control under the Communications Act and the Commission’s Rules.....	7
a.	Clearwire Transfer of Control.....	7
b.	Sprint Transfer of Control.....	8
c.	Strategic Investment in New Clearwire .....	12
C.	Standard of Review.....	12
<b>II.</b>	<b>THE PROPOSED TRANSACTION WILL SERVE THE PUBLIC INTEREST .....</b>	<b>16</b>
A.	The Transaction Will Create a New Nationwide Advanced Wireless Broadband Network that Will Enhance Competition .....	16
B.	New Clearwire Will Exceed Sprint’s 2.5 GHz Build-Out Obligations.....	20
C.	New Clearwire Will Enhance Competition and Consumer Choice by Providing Non-Exclusive Wholesale Access to Its Broadband Network.....	21
D.	The Proposed Transaction Will Provide the Capital and Synergies Necessary to Deploy a Competitive, Nationwide WiMAX Network.....	22
E.	New Clearwire’s Open Network Will Greatly Enhance Consumer Choice and Help Make the United States a World Leader in Wireless Broadband Innovation .....	25
F.	The Proposed Transaction Will Allow Applicants to Make More Intensive and More Efficient use of the Long Underused 2.5 GHz Band .....	28
G.	The Proposed Transaction Will Benefit Educators .....	34

<b>III.</b>	<b>THE PROPOSED TRANSACTION WILL PROMOTE COMPETITION .....</b>	<b>36</b>
<b>A.</b>	<b>The Proposed Transaction Will Increase Competition .....</b>	<b>37</b>
<b>1.</b>	<b>The Transaction Will Enhance Competition in Providing Fixed Broadband Services.....</b>	<b>37</b>
<b>2.</b>	<b>The Transaction Will Enhance, Not Diminish, Competition in Providing Robust Broadband Services .....</b>	<b>40</b>
<b>a.</b>	<b>Commercial Operators Face Unique Challenges in the 2.5 GHz Band that Require Considerable Spectrum Resources to Overcome.....</b>	<b>40</b>
<b>b.</b>	<b>Substantial Alternative Spectrum Is Available and Being Deployed in Other Bands for Competitive Mobile Services.....</b>	<b>53</b>
<b>c.</b>	<b>New Clearwire Has Strong Incentives to Compete Aggressively.....</b>	<b>58</b>
<b>B.</b>	<b>Absent Approval of the Proposed Transaction, Further Development of a Viable, Nationwide Broadband Platform in the 2.5 GHz Band Will Not Occur.....</b>	<b>59</b>
<b>IV.</b>	<b>REQUEST FOR PROCEDURAL CONSIDERATIONS .....</b>	<b>63</b>
<b>V.</b>	<b>CONCLUSION .....</b>	<b>64</b>

**Appendix A: New Clearwire after Consummation of Transaction**

**Appendix B: Relevant Clearwire Subsidiaries**

**Appendix C: Relevant Sprint Subsidiaries**

**Appendix D: Certification**

**Appendix E: County-by-County Analysis of Spectrum below 3 GHz by Band**

**DESCRIPTION OF THE TRANSACTION  
AND PUBLIC INTEREST STATEMENT**

**I. INTRODUCTION AND BACKGROUND**

**A. The Proposed Transaction Will Create a Nationwide, Open Access Wireless Broadband Network**

Sprint Nextel Corporation (Sprint) and Clearwire Corporation (Clearwire) and certain of their subsidiary companies (collectively, Applicants) seek approval from the Federal Communications Commission (FCC or Commission) to transfer control of their 2.5 GHz licenses and lease arrangements to a new wireless broadband company to be called Clearwire Corporation (New Clearwire). New Clearwire will combine the 2.5 GHz spectrum resources, assets and talents of the Applicants and, upon approval of the proposed transaction (Transaction), receive a vital \$3.2 billion investment from five of the nation's technology, content and communications leaders: Intel Corporation (Intel), Google Inc. (Google), Comcast Corporation (Comcast), Time Warner Cable (Time Warner), and Bright House Networks.

New Clearwire will deploy an advanced mobile WiMAX broadband network<sup>1</sup> that will cover up to 140 million people in the United States in thirty months – a rapid build out that will greatly exceed the 2.5 GHz service obligations imposed on Sprint in the *Sprint Nextel Merger Order*.<sup>2</sup> New Clearwire will permit consumers to use any

---

<sup>1</sup> WiMAX (Worldwide Interoperability for Microwave Access) is an international wireless broadband access protocol that is based on the Institute of Electrical and Electronic Engineers' 802.16 standard.

<sup>2</sup> To that end, New Clearwire commits to meet the *Sprint Nextel Merger Order* conditions that require Sprint to offer service in the 2.5 GHz band to a population of no less than 15 million Americans by August 7, 2009. This deployment will include areas within a minimum of nine of the nation's most populous 100 Basic Trading Areas (BTAs) and at

lawful device that they want so long as it is compatible with and not harmful to the WiMAX network. New Clearwire also will permit consumers to download and use any software applications, content, or services they desire, subject only to reasonable network management practices and law enforcement and public safety considerations. In addition, New Clearwire will offer non-exclusive wholesale access to its network and non-exclusive wholesaling arrangements with a number of its strategic investors that have already been announced.

Standing alone, neither Sprint nor Clearwire possess or has access to sufficient financial or spectrum resources to construct a next-generation, nationwide, open-access 2.5 GHz wireless broadband network. By combining their 2.5 GHz spectrum assets, infrastructure and technical and operational expertise to enable a nationwide footprint, however, Applicants proved able to attract and secure billions of dollars in essential new investment from five of the nation's high-technology leaders. Through this strategic union, New Clearwire will have the capacity, scale, and financing necessary to enter the highly capital intensive enterprise of building a new competitive, nationwide advanced mobile wireless network and offer next-generation wireless broadband services to the American public.

---

least one BTA less populous than the nation's 200<sup>th</sup> most populous BTA. In these ten BTAs, the deployment will cover at least one-third of each BTA's population. The parties further commit to offer service in the 2.5 GHz band to at least 15 million more Americans in areas within a minimum of nine additional BTAs in the 100 most populous BTAs, and at least one additional BTA less populous than the nation's 200<sup>th</sup> most populous BTA, by August 7, 2011. In these additional ten BTAs, the deployment will cover at least one-third of each BTA's population. *See Applications of Nextel Communications, Inc. and Sprint Corporation for Consent to Transfer Control of Licenses and Authorizations*, Memorandum Opinion and Order, 20 FCC Rcd 13967, ¶¶ 164-65 (2005) (*Sprint Nextel Merger Order*).

As a new, independent company executing a business plan focused exclusively on deploying the first nationwide mobile WiMAX network, New Clearwire will combine robust next-generation wireless broadband technology with key technology partnerships to establish one of the fastest and most capable wireless networks ever conceived. This alternative broadband platform will increase competition, will offer consumers more choices, and may spur other companies to increase investment in next-generation broadband technologies. New Clearwire's network will offer nationwide broadband services more than five times faster than today's current wireless services at speeds up to 6 Mbps in competition with wireless and wireline broadband providers. Thus, New Clearwire will provide an alternative platform that will increase competition and lead to more choices for American consumers. The proposed Transaction will also stimulate innovation and enhance U.S. leadership in wireless broadband technology and deployment.<sup>3</sup> Without approval of the proposed Transaction, however, the critical capital funding will not be provided and the significant public interest and competitive benefits cannot be achieved.

#### **B. Description of the Transaction**

On May 7, 2008, the Applicants entered into a definitive agreement (the Agreement) to combine their 2.5 GHz 4G wireless broadband businesses to form a new wireless communications company. New Clearwire will be owned approximately 51%

---

<sup>3</sup> See, e.g., Margueritte Reardon, *Is the New Sprint/Clearwire Venture Doomed to Failure?*, C-NET NEWS.COM, May 7, 2008, available at: <[http://www.news.com/8301-10784\\_3-9938468-7.html?tag=nefd.riv](http://www.news.com/8301-10784_3-9938468-7.html?tag=nefd.riv)> (predicting "the new company will spur quicker innovation of broadband wireless technology and force operators like AT&T and Verizon Wireless to deploy their own networks more quickly. In this respect, consumers will likely have Sprint and Clearwire to thank for helping bring true wireless broadband services to a plethora of consumer electronics devices.").

by Sprint and approximately 27% by the existing shareholders of Clearwire, with a value of approximately \$14.5 billion.<sup>4</sup> New Clearwire will be led by senior executives from both Clearwire and Sprint. Benjamin G. Wolff, currently CEO of Clearwire, will be CEO of New Clearwire, and Barry West, currently Sprint's Chief Technology Officer and Xohm Business unit leader, will serve as President. Staffing of New Clearwire will include talent from both Clearwire and Sprint's Xohm business unit. New Clearwire's Board of Directors initially will be comprised of thirteen members, including seven to be named by Sprint; four named by the strategic investors; one named by Eagle River, the private investment company controlled by wireless pioneer Craig O. McCaw (an existing Clearwire investor); and one independent member to be nominated by the new company's nominating board. Mr. McCaw will serve as non-executive Chairman of the Board. The headquarters of New Clearwire will be located in Kirkland, Washington,

---

<sup>4</sup> Under the terms of the Agreement, Clearwire will merge into a newly created indirect subsidiary of the New Clearwire. The merger will be achieved by the conversion of all Clearwire's Class A common stock, options and warrants to purchase Clearwire stock to an equivalent number of new shares, options or warrants in the New Clearwire. Additionally, all outstanding shares of Class B common stock will convert to Class A stock prior to the merger. Going forward, the shares of the New Clearwire will each have one vote per share. The initial target price of \$20 per share implies a total equity value of \$3.9 billion to the existing Clearwire business. Immediately following the merger, Sprint will contribute all of its 2.5 GHz spectrum and its WiMAX-related assets to a subsidiary of New Clearwire. The implied equity value of Sprint's contribution is approximately \$7.4 billion, which will result in approximately a 51% ownership based on the target price of \$20 per share, subject to a possible post-closing adjustment. Immediately following the consummation of the Sprint contribution, Intel Corporation (through Intel Capital), Google Inc., Comcast Corporation, Time Warner Cable Inc. and Bright House Networks will provide an aggregate \$3.2 billion investment in New Clearwire. The balance of New Clearwire's ownership will be held by the five strategic investors. After the Transaction closes, Trilogy Equity Partners will provide additional capital funding of \$10 million. Of these six strategic investors, only Intel Capital, one of Clearwire's existing shareholders, will hold a 10% or greater interest in New Clearwire. See File No. 0003463307 for New Clearwire's proposed FCC Form 602.

where Clearwire is currently headquartered. Appendix A provides a diagram of the ownership structure of New Clearwire.

## **1. Description of the Applicants and Applications**

### **a. Applicants**

Clearwire, founded in October 2003 by wireless pioneer Craig O. McCaw, is a provider of simple, fast, portable and reliable high speed Internet service. Clearwire's customers connect to the Internet wirelessly, using licensed 2.5 GHz band spectrum, which eliminates the confines of traditional cable or phone lines. Headquartered in Kirkland, Washington, the company launched its first market in August 2004 and now offers service in fifty markets across the United States as well as in Europe.

Sprint offers a comprehensive range of wireless and wireline communications services bringing the freedom of mobility to consumers, businesses and government users. Sprint is widely recognized for developing, engineering, and deploying innovative technologies, including two wireless networks serving approximately 54 million customers as of the end of 2007; industry-leading mobile services; instant national and international push-to-talk capabilities; and a global Tier 1 Internet backbone.

## **b. Applications**

Clearwire and Sprint seek the Commission's consent for the transfer of control of the 2.5 GHz Broadband Radio Service (BRS) and Educational Broadband Service (EBS) licenses and leases held by Clearwire (Clearwire Transfer Applications)<sup>5</sup> to New Clearwire. Appendix B provides a diagram showing the license and lease holding Clearwire subsidiaries for which Commission approval for the transfer of control is requested.

In conjunction with the Clearwire Transfer Applications and, as part of the same transaction that results in the creation of New Clearwire, Sprint is concurrently filing applications to transfer control of Sprint's wholly owned subsidiaries that hold 2.5 GHz and certain other spectrum licenses and leases to New Clearwire (Sprint Transfer Applications).<sup>6</sup> The Sprint Transfer Applications will transfer control of Sprint's BRS and EBS licenses and leases and related authorizations from Sprint's wholly owned subsidiaries to a subsidiary of New Clearwire. Sprint will be in *de jure* control of New Clearwire at the time of closing, but may not have *de facto* control as defined under the

---

<sup>5</sup> See Lead Call Sign B085, File No. 0003368272. The following FCC authorizations held by Clearwire's wholly owned subsidiaries are included in the transfer of control applications: 339 BRS and 7 commercial EBS licenses; 472 BRS and EBS long-term *de facto* leases and 14 subleases; 9 spectrum manager leases; 1305 point-to-point microwave licenses; 2 LMDS licenses and 2 CARS licenses. Clearwire is also a party to 406 EBS and BRS "grandfathered" leases which do not require prior Commission approval to be conveyed to New Clearwire.

<sup>6</sup> See Lead Call Sign B003, File No. 0003462540. The following FCC authorizations held by Sprint's wholly owned subsidiaries are included in the transfer of control applications: 971 BRS and commercial EBS licenses; 400 BRS and EBS long-term *de facto* leases; and 59 microwave licenses. See Lead Call Sign B003, File No. 0003462540. Sprint is also a party to 374 EBS and BRS "grandfathered" leases which do not require prior Commission approval to be conveyed to New Clearwire.



Communications Act and the Commission's rules and policies.<sup>7</sup> Accordingly, Sprint seeks Commission approval for a change of control of its above-referenced FCC authorizations.<sup>8</sup> Appendix C provides a diagram showing the license and lease holding Sprint subsidiaries for which Commission approval for the transfer of control to New Clearwire is requested. Together, the Sprint Transfer Applications and the Clearwire Transfer Applications will be referred to collectively herein as the "New Clearwire Applications."

## **2. Transfer of Control Under the Communications Act and the Commission's Rules**

Under section 310(d) of the Communications Act of 1934, as amended, the proposed Transaction will result in the transfer of control of licenses and leases requiring Commission approval. The Agreement contemplates two simultaneous yet separate transfers of control upon closing. Clearwire and Sprint seek Commission consent, to the extent necessary, to undertake each of the steps described below as part of the overall New Clearwire transaction.

### **a. Clearwire Transfer of Control**

First, Clearwire will create a new subsidiary, New Clearwire, a Delaware corporation which, in turn, will form a Delaware limited liability company subsidiary, Clearwire Venture LLC. Clearwire Venture LLC will then, itself, form a wholly owned

---

<sup>7</sup> As indicated above, New Clearwire will have a thirteen-member Board of Directors. Sprint Nextel will appoint seven of the thirteen directors; however, certain major corporate decisions, such as removal of the Chief Executive Officer or a change in control of New Clearwire, will require supermajority approval by the affirmative vote of ten of the thirteen directors.

<sup>8</sup> Sprint is requesting Commission approval of a substantial rather than *pro forma* transfer of control of its 2.5 GHz and related Commission authorizations to New Clearwire.

Delaware limited liability company subsidiary, called Clearwire MergerSub LLC. Upon Commission consent, at closing, the existing Clearwire will merge with and into Clearwire MergerSub LLC, with Clearwire MergerSub LLC surviving. At that time, all of Clearwire's current Commission-authorized license and leaseholding subsidiaries will become directly held by Clearwire MergerSub LLC and indirectly held by Clearwire Venture LLC, a direct wholly owned subsidiary of New Clearwire, the new publicly traded corporation.<sup>9</sup>

**b. Sprint Transfer of Control**

Upon Commission consent, and immediately after the time existing Clearwire is merged with and into Clearwire MergerSub LLC, as described above, Sprint will transfer control of its wholly owned subsidiaries that hold all of Sprint's respective 2.5 GHz-related assets to Clearwire Venture LLC, the direct wholly owned subsidiary of New Clearwire. Upon this transfer, Sprint will receive shares of New Clearwire amounting to an approximate 51 percent ownership, resulting in Sprint obtaining majority ownership of New Clearwire at the closing.<sup>10</sup>

To effectuate the transfer of Sprint's 2.5 GHz assets to New Clearwire as contemplated by the Agreement and described above, certain intermediate internal *pro forma* restructuring steps on the Sprint side of the transaction must occur prior to Closing. These additional internal *pro forma* steps are necessary to enable Sprint to transfer only LLCs and LLC units to the newly-formed company at Closing as required by the Agreement, rather than corporations and stock. Because the 2.5 GHz authorizations held

---

<sup>9</sup> See Appendix A.

<sup>10</sup> See discussion *supra* note 4.

by Sprint are non-common carrier authorizations, Sprint respectfully requests prior approval of these wholly internal *pro forma* actions. These intermediate *pro forma* steps are necessary solely to effectuate the New Clearwire Transaction, and are part and parcel of the overall New Clearwire Transaction for which the Sprint Transfer Applications are seeking consent. Accordingly, Sprint requests Commission consent to the intermediate *pro forma* steps described below.<sup>11</sup>

Currently eighty-one wholly owned Sprint subsidiaries hold approximately 971 BRS and commercial EBS spectrum licenses and 400 long-term *de facto* transfer leases that are the subject of the Sprint Transfer Applications.<sup>12</sup> Ten of these wholly owned license and lease holding subsidiaries hold 2.5 GHz assets that must be transferred to newly-created LLCs that will in turn be transferred to New Clearwire.<sup>13</sup> To comply with the Agreement, Sprint must assign the 2.5 GHz assets of these ten entities into newly created LLCs prior to Closing. At the time of the assignments, the newly created LLCs will be wholly owned by Sprint; accordingly, the assignment of the 2.5 GHz licenses and

---

<sup>11</sup> See *Applications of VoiceStream Wireless Corp., Powertel, Inc., & Deutsche Telekom AG, et al.*, Memorandum Opinion and Order, 16 FCC Rcd 9779, ¶¶ 1-3 (2001) (*VoiceStream-Deutsche Telekom Order*) (describing the grant of alternative transactions); *Applications of Teleprompter Corp., et al.*, Memorandum Opinion and Order, 87 F.C.C.2d 531, ¶ 11 (1981) (explaining that “there are two forms that this transfer of control could take” and concluding, “[t]he specific form which the merger will take, however, is not of substantive concern with respect to our consideration of the instant proposal.”); *Applications of Miami Valley Broadcasting Corp., et al.*, Memorandum Opinion and Order, 78 F.C.C.2d 684, ¶ 36 (1980) (using nearly identical language); *Applications of New Skies Satellites Holdings Ltd. & SES Global S.A.*, Public Notice, 21 FCC Rcd 3194, 3195 n.12 (IB 2006) (explaining that the applications contained a request for consent to alternative ownership structures).

<sup>12</sup> Sprint notes that seven of these wholly-owned subsidiaries already are LLCs and thus require no intermediate *pro forma* restructuring steps prior to transfer to New Clearwire upon Closing.

<sup>13</sup> Appendix C lists these ten subsidiaries.

leases from the ten current subsidiaries to these new LLCs will be *pro forma* assignments for which Sprint will obtain each lessor's consent.

In addition, prior to Closing, Sprint will convert each of its sixty wholly owned subsidiary corporations holding 2.5 GHz licenses and leases to Delaware limited liability companies. Delaware law deems a Delaware corporation converted to a Delaware LLC to be the same entity maintaining the same rights, property and obligations as it did as a non-LLC corporation.<sup>14</sup> Thus, while these conversions change the ownership of the converted entities from those of stockholders to LLC members, the change is *pro forma*, because ultimate control begins and remains with Sprint; *i.e.*, the change in organizational structure from corporation to LLC, and the change in ownership from stock to LLC units, results in no change in the ultimate entities or persons that control the operation and the use of these licenses and leases and that are responsible for compliance with all Commission rules, regulations and policies.<sup>15</sup> Accordingly, effectuating the conversions of Sprint's 2.5 GHz wholly-owned subsidiaries from corporations to limited liability companies requires Commission approval of the *pro forma* assignments of their currently-held licenses and long term *de facto* leases to the new limited liability companies. Sprint will obtain the requisite consent from the affected lessors to these *pro forma* assignments;<sup>16</sup> many of the leases already contain provisions in which the lessor has agreed to *pro forma* lease assignments to a Sprint affiliate.

---

<sup>14</sup> 8 Del. C. § 266 (2008).

<sup>15</sup> These entities remain wholly-owned subsidiaries of Sprint before and after the conversion and the officers of each of these entities remain the same.

<sup>16</sup> See Section 1.9030 (h) of the Commission's rules, 47 C.F.R. § 1.9030 (h).

Sprint must similarly convert four other wholly owned subsidiaries holding 2.5 GHz authorizations to LLCs. These subsidiaries consist of two California corporations, one California Partnership, and one Florida corporation. Like Delaware, both California and Florida law provide that a corporate entity formed in those states and subsequently converted to an LLC remains the same entity after the LLC conversion with the same rights, obligations and property it had as a corporation.<sup>17</sup> Because ultimate ownership and control of the FCC authorizations remain with Sprint, Commission approval is required for the *pro forma* assignment of the licenses and *de facto* long term leases currently held by these four subsidiaries. Sprint will obtain lessor consent to the *pro forma* assignments where the leases do not already authorize that action.

In summary, therefore, the Applicants hereby request Commission approval of the intermediate *pro forma* assignments described above.<sup>18</sup> The majority of the *de facto* long term leases referenced above includes provisions that permit Sprint to assign the lease to another commonly-controlled Sprint affiliate; *i.e.*, the lessees have agreed in their leases to such assignments.<sup>19</sup> Sprint commits to obtain each lessor's consent to the assignment of any EBS or BRS lease which does not contain the lessor's prior agreement to a *pro forma* assignment to another Sprint affiliate.

Sprint will also notify all of the *de facto* lessors of these *pro forma* assignments as well as all relevant aspects of the overall New Clearwire transaction and provide a

---

<sup>17</sup> Fla. Stat. § 607.1114(1) (2008); Cal Corp Code § 17540.9 (2007).

<sup>18</sup> Appendix C provides a diagram of the requested intermediate *pro forma* steps and the ultimate transfer of control of each of the Sprint license and lease holding subsidiaries as described above.

<sup>19</sup> Appendix D provides Sprint's certification that the majority of the leases discussed herein give Sprint the right to assign the lease to a commonly-controlled Sprint affiliate, as described above.

contact for further questions or information. The Commission's public notice process will also provide any interested party the opportunity to comment on any aspect of the overall transaction described herein.<sup>20</sup> Accordingly, Commission approval of the intermediate internal Sprint *pro forma* actions described above will advance the public interest by facilitating creation of the New Clearwire broadband network.<sup>21</sup>

### **c. Strategic Investment in New Clearwire**

Simultaneous with both the Sprint and Clearwire transfers to LLC at closing, the strategic investors will collectively invest approximately \$3.2 billion in exchange for ownership interests in New Clearwire.<sup>22</sup> Of the six strategic investors, only Intel Capital, by virtue of its existing ownership of Clearwire, will hold a ten percent or greater *de jure* or *de facto* ownership interest in New Clearwire.

## **C. Standard of Review**

Pursuant to section 310(d) of the Communications Act of 1934, as amended, the Commission must grant a proposed transfer of control upon finding that Applicants have demonstrated by a preponderance of the evidence that the transaction serves the public interest, convenience, and necessity.<sup>23</sup> In reviewing a proposed transaction, the

---

<sup>20</sup> See *Applications of Ameritech Corp. & GTE Consumer Servs. Inc.*, Memorandum Opinion and Order, 15 FCC Rcd 6667, ¶ 2 n.6 (WTB 1999); *Applications of Comcast Cellular Holdings, Co. & SBC Communications Inc.*, Memorandum Opinion and Order, 14 FCC Rcd 10604, ¶ 2 n.3 (WTB 1999) (same).

<sup>21</sup> Subsequent to Commission grant of consent, but not later than 30 days after any of the intermediate *pro forma* actions described above have occurred, the Applicants will promptly complete any additional filings requested by the staff to update the Commission's records and fully reflect the transactions.

<sup>22</sup> Trilogy Equity Partners' investment will occur ninety days following Transaction closing. See discussion *supra* note 4.

<sup>23</sup> 47 U.S.C. §310(d); see, e.g., *Sprint Nextel Merger Order* ¶ 20; *Applications of AT&T Wireless Services, Inc. and Cingular Wireless Corporation for Consent to Transfer*

Commission examines whether the transaction complies with specific provisions of the Communications Act, other applicable statutes, the Commission's rules, and federal communications policy.<sup>24</sup> The Commission then weighs the potential public interest benefits of the transaction against any potential public interest harms.<sup>25</sup>

The Commission's public interest evaluation encompasses the broad aims of the Communications Act including, among other things, a deeply rooted preference for competition, a desire to accelerate private-sector deployment of advanced services, and a consideration of the effect of the transaction on the quality and availability of new

---

*Control of Licenses and Authorizations*, Memorandum Opinion and Order, 19 FCC Rcd 21522, ¶ 40 (2004) (*Cingular Order*); *General Motors Corp. and Hughes Electronics Corp., Transferors, and The News Corp. Ltd., Transferee, for Authority to Transfer Control*, Memorandum Opinion and Order, 19 FCC Rcd 473, ¶ 15 (2004) (*DirecTV Order*); *Applications for Consent to the Transfer of Control of Licenses from Comcast Corporation and AT&T Corp., Transferors, to AT&T Comcast Corp., Transferee*, Memorandum Opinion and Order, 17 FCC Rcd 23246, ¶ 26 (2002) (*AT&T-Comcast Order*); *Application of GTE Corp., Transferor, and Bell Atlantic Corp., Transferee, for Consent to Transfer Control of Domestic and Int'l Sections 214 and 310 Authorizations and Application to Transfer Control of a Submarine Cable Landing License*, Memorandum Opinion and Order, 15 FCC Rcd 14032, ¶ 22 (2000) (*Bell Atlantic-GTE Order*).

<sup>24</sup> See, e.g., *Sprint Nextel Merger Order* ¶ 20; *Cingular Order* ¶ 40; *Applications to Assign Wireless Licenses from WorldCom, Inc. (Debtor-in-Possession) to Nextel Spectrum Acquisition Corp.*, Memorandum Opinion and Order, 19 FCC Rcd 6232, ¶ 23 (2004); *Applications for Consent to the Assignment of Licenses Pursuant to Section 310(d) of the Communications Act from NextWave Personal Communications, Inc., Debtor-in-Possession, and NextWave Power Partners, Inc., Debtor-in-Possession, to subsidiaries of Cingular Wireless LLC*, Memorandum Opinion and Order, 19 FCC Rcd 2570, ¶ 24 (2004); *DirecTV Order* ¶ 16.

<sup>25</sup> The Commission's review is limited by section 310(d), which requires the Commission to dispose of the transfer application "as if the proposed transferee . . . were making an application under section 308 for the permit or license in question." The Commission is not permitted to consider how the public interest, convenience, or necessity would be served by transferring the permit or license to an entity other than the proposed transferee. 47 U.S.C. § 310(d).

communications services to consumers.<sup>26</sup> In conducting its analysis, the Commission has considered technological and market trends as well as the nature, complexity and speed of change within the communications industry.

The Commission's public interest review includes an analysis of the competitive effects of the transaction. If potential anticompetitive effects are found, the Commission considers whether countervailing "efficiencies and other public interest benefits [are] likely to result from the proposed transfers of control of the licenses and authorizations."<sup>27</sup> In weighing the public interest benefits, the Commission considers

---

<sup>26</sup> *Cingular Order* ¶ 41; *DirecTV Order* ¶ 16; *AT&T-Comcast Order* ¶ 27; *Application of EchoStar Communications Corporation, General Motors Corporation, and Hughes Electronics Corporation (Transferors) and EchoStar Communications Corporation (Transferee)*, Hearing Designation Order, 17 FCC Rcd 20559, ¶ 26 (2002); *Applications for Consent to the Transfer of Control of Licenses and Section 214 Authorizations from MediaOne Group, Inc., Transferor, to AT&T Corp., Transferee*, Memorandum Opinion and Order, 15 FCC Rcd 9816, ¶ 11 (2000) (*AT&T-MediaOne Order*); *Applications of VoiceStream Wireless Corporation or Omnipoint Corporation, Transferors, and VoiceStream Wireless Holding Company, Cook Inlet/VS GSM II PCS, LLC, or Cook Inlet/VS GSM III PCS, LLC, Transferees, et al.*, Memorandum Opinion and Order, 15 FCC Rcd 3341, ¶ 11 (2000); *AT&T Corp., British Telecommunications, plc, VLT Co. L.L.C., Violet License Co. LLC, and TNV [Bahamas] Limited Applications for Grant of Section 214 Authority, Modification of Authorizations and Assignment of Licenses in Connection with the Proposed Joint Venture Between AT&T Corp. and British Telecommunications, plc*, Memorandum Opinion and Order, 14 FCC Rcd 19140, ¶ 14 (1999); *Application of WorldCom, Inc. and MCI Communications Corporation for Transfer of Control of MCI Communications Corporation to WorldCom, Inc.*, 13 FCC Rcd 18025, ¶ 9 (1998) (*MCI- WorldCom Order*).

<sup>27</sup> *Global Crossing Ltd. (Debtor-in-Possession), Transferor, and GC Acquisition Ltd., Transferee, Applications for Consent to Transfer Control of Submarine Cable Landing Licenses, Int'l and Domestic Section 214 Authorizations, and Common Carrier and Non-Common Carrier Radio Licenses, and Petition for Declaratory Ruling Pursuant to Section 310(b)(4) of the Communications Act, Order and Authorization*, 18 FCC Rcd 20301, ¶ 17 (2003); see also *Motient Services Inc. and TMI Communications and Company, LP, Assignors, and Mobile Satellite Ventures Subsidiary LLC, Assignee*, Order and Authorization, 16 FCC Rcd 20469, ¶ 11 (2001); *VoiceStream-Deutsche Telekom Order* ¶ 17.



whether the transfer will accelerate the decline of market power by dominant firms in the relevant communications markets and the transaction's effect on future competition.<sup>28</sup>

In addition, among the factors the Commission considers in its public interest review is whether the Applicants have the requisite "citizenship, character, and financial, technical, and other qualifications" to hold Commission licenses.<sup>29</sup>

Clearwire and Sprint meet this standard. As a threshold matter, the proposed Transaction does not violate any statute or rule, and the Commission has previously determined that Clearwire and Sprint are qualified to hold licenses.<sup>30</sup> Just as important, the proposed Transaction will serve the public interest, convenience and necessity by creating a new nationwide advanced wireless broadband network that will increase competition across the country, and vault the United States into a leadership position in wireless broadband innovation and deployment.<sup>31</sup>

---

<sup>28</sup> See, e.g., *Sprint Nextel Merger Order* ¶ 22; *Cingular Order* ¶ 42; *Bell Atlantic-GTE Order* ¶ 23; *AT&T-Comcast Order* ¶ 28.

<sup>29</sup> 47 U.S.C. §§ 308(b), 310(d); 47 C.F.R. § 1.948; *Sprint Nextel Merger Order* ¶ 24; *Cingular Order* ¶ 44; *DirecTV Order* ¶ 18.

<sup>30</sup> In making this determination, the Commission does not generally reevaluate the qualifications of transferors unless issues related to basic qualifications have been designated for hearing by the Commission or have been sufficiently raised in petitions to warrant the designation of a hearing. *Sprint Nextel Merger Order* ¶ 24; *Cingular Order* ¶ 44; *VoiceStream-Deutsche Telekom Order* ¶ 19; *Applications of SBC Communications Inc. and BellSouth Corporation for Consent to Transfer of Control or Assignment of Licenses and Authorizations*, Memorandum Opinion and Order, 15 FCC Rcd 25459, ¶ 14 (2000).

<sup>31</sup> See generally, e.g., § 706 of the Telecommunications Act of 1996, Pub. L. 104-104, 110 Stat. 56 (1996) (1996 Act), reproduced in the notes under 47 U.S.C. § 157.

## **II. THE PROPOSED TRANSACTION WILL SERVE THE PUBLIC INTEREST**

The combination of New Clearwire's robust 4G wireless broadband technology with its key technology and financial partnerships will enable the company to construct one of the fastest and most capable commercial wireless broadband networks in the world. Approval of the New Clearwire Transaction will not only help realize the companies' shared vision of making the Internet mobile, but also establish the United States as a global leader in the provision of wireless broadband services.

### **A. The Transaction Will Create a New Nationwide Advanced Wireless Broadband Network that Will Enhance Competition**

Approval of the proposed Transaction will provide a new nationwide broadband platform that will promote competition in the provision of fixed and mobile broadband services. New Clearwire will focus exclusively on the rapid deployment of the world's first nationwide WiMAX network.<sup>32</sup> Offering fixed, portable and mobile broadband Internet access, New Clearwire will provide broadband to American consumers, educational institutions and public safety agencies at speeds fast enough to conduct two-way video conference calls, participate in online multiplayer games, and download multi-megabit files in an instant – speeds that, until now, only *wireline* broadband services

---

<sup>32</sup> Until now, the most extensive use of WiMAX has been in Japan and Korea, where Japanese carrier KDDI and Korea Telecom offer WiMAX networks; however, neither the Japanese nor the Korean WiMAX services are available nationwide, and the Korean deployment relies on WiBro, a precursor technology to WiMAX. *See* Manjeet Kripalani, *A WiMAX Breakthrough in India*, BUSINESS WEEK (March 12, 2008), *available at*: <[http://www.businessweek.com/globalbiz/content/mar2008/gb20080312\\_479990.htm?campaign\\_id=rss\\_tech](http://www.businessweek.com/globalbiz/content/mar2008/gb20080312_479990.htm?campaign_id=rss_tech)>.

providers could offer.<sup>33</sup> New Clearwire's WiMAX network will deliver customers speeds of up to 6 Mbps across the country.<sup>34</sup>

New Clearwire will enter the U.S. market during a high-stakes period of competition against larger, more powerful competitors, the largest of which are owned or controlled by dominant incumbent local exchange carriers (LECs) that already serve tens of millions of access lines and wireless customers. New Clearwire will compete head-to-head against the soon-to-be-launched 4G offerings of Verizon Wireless and AT&T, which recently announced plans to deploy Long Term Evolution (LTE) – a competing technology to WiMAX.<sup>35</sup> New Clearwire will also compete with wireline incumbents'

---

<sup>33</sup> Technological advances have overtaken the parties' prior plans for developing this spectrum band for strictly fixed services, such as those Clearwire and Sprint operate on a very limited basis today, or just portable services, such as the wireless interactive multimedia services that Sprint and Nextel envisioned at the time of their merger. The development of a globally recognized WiMAX mobile standard permits New Clearwire to offer fixed, portable, and mobile broadband services to the public.

<sup>34</sup> Sprint has constructed WiMAX networks in Baltimore, Maryland; Washington, D.C.; and Chicago, Illinois. Clearwire's first mobile WiMAX network is being built in Portland, Oregon. Each of these systems has consistently demonstrated the ability to deliver up to 6 Mbps downlink and up to 3 Mbps uplink while the end user is moving at speeds of up to sixty miles per hour.

<sup>35</sup> Eric Zeman, *Alltel Follows AT&T And Verizon, Chooses LTE For 4G*, INFORMATION WEEK, May 15, 2008, available at: <[http://www.informationweek.com/blog/main/archives/2008/05/alltel\\_follows.html](http://www.informationweek.com/blog/main/archives/2008/05/alltel_follows.html)>; see also Jeffry Bartash, *In 4-G Wireless Race, First to Market May Not Win; AT&T, Verizon Betting They Can Catch Up with Sprint's WiMAX Gambit*, MARKETWATCH, May 23, 2008, available at: <<http://www.marketwatch.com/news/story/att-verizon-bet-theyll-catch/story.aspx?guid=%7BE76504E8-1C72-4C07-8BBE-F9F69898B092%7D&print=true&dist=printMidSection>>; Amol Sharma and Vishesh Kumar, *Big Tech Firms to Invest in Wireless*, THE WALL STREET JOURNAL, May 7, 2008, at B1 (stating "[t]here are still big hurdles ahead. WiMAX is a new technology that hasn't been tested on the scale proposed."); Brad Reed, *Can the Clearwire Coalition Save WiMax?*, INFOWORLD, May 8, 2008, available at: <[http://www.infoworld.com/article/08/05/08/Can-the-Clearwire-coalition-save-WiMax\\_1.html](http://www.infoworld.com/article/08/05/08/Can-the-Clearwire-coalition-save-WiMax_1.html)> ("[f]or the past year, WiMax has been a technology under siege. It has faced criticism as an unreliable and untested technology, and not only from promoters of the rival HSPA (High-Speed Packet Access) and LTE

and cable operators' fixed broadband services by offering consumers new devices and the flexibility of high-speed Internet "on the go."

As Chairman Martin has recognized, the creation of wireless broadband alternatives is "one of the most important steps [the Commission] could take to provide affordable broadband to all Americans."<sup>36</sup> The Commission has long sought to promote alternative broadband platforms, or a "third pipe," to compete vigorously against the incumbents' robust wireline broadband networks, but this goal has thus far proven

---

(Long-Term Evolution) technologies."); Cecilia Kang, *Sprint to Revive WiMax Venture*, THE WASHINGTON POST, May 7, 2008, *available at*: <<http://www.washingtonpost.com/wp-dyn/content/article/2008/05/07/AR2008050701337.html>> (noting "[WiMAX] is a risky and expensive bet that . . . has struggled for years to get off the ground because of its technical complexity and lack of funding."). Finally, AT&T has indicated that various upgrades to its 3G offering in 2009 will allow it to achieve speeds of up to 20 Mbps. *See AT&T Plans 20-Megabit 3G by 2009*, ELECTRONISTA, May 14, 2008, *available at*: <<http://www.electronista.com/print/53424>>. ("AT&T's cellular Internet access will be more than five times faster in 2009 than it is this year [due to an HSPA network upgrade], the company's mobility chief Ralph de la Vega said . . . . This quick ramp-up in speed is why AT&T isn't concerned about the expansion of Sprint's Xohm and the unified Clearwire WiMAX service, he says.").

<sup>36</sup> Written Statement of the Honorable Kevin J. Martin, Chairman, Federal Communications Commission, Before the Committee on Energy and Commerce, U.S. House of Representatives, at 10 (Apr. 15, 2008), *available at*: <[http://hraunfoss.fcc.gov/edocs\\_public/attachmatch/DOC-281550A1.pdf](http://hraunfoss.fcc.gov/edocs_public/attachmatch/DOC-281550A1.pdf)>; *see also* News Release, "Commissioner Jonathan S. Adelstein Responds to Clearwire/Sprint-Nextel Announcement" (May 7, 2008), *available at*: <[http://hraunfoss.fcc.gov/edocs\\_public/attachmatch/DOC-282014A1.pdf](http://hraunfoss.fcc.gov/edocs_public/attachmatch/DOC-282014A1.pdf)> (creation of an additional broadband pipe would "provide consumers everywhere the benefits of a competitive, high-quality wireless broadband network"); Statement of Commissioner Deborah Taylor Tate at *En Banc* Hearing on Broadband Network Management Practices, Cambridge, MA, at 2-3 (Feb. 25, 2008), *available at*: <[http://hraunfoss.fcc.gov/edocs\\_public/attachmatch/DOC-280455A1.pdf](http://hraunfoss.fcc.gov/edocs_public/attachmatch/DOC-280455A1.pdf)> (noting that "[w]ireless carriers are upgrading their networks and acquiring spectrum to enable them to offer [broadband] services in the palm of your hand" and that the Commission should take a light regulatory approach to allow such technologies to proliferate).

elusive.<sup>37</sup> While the Commission has recognized that wireless has the potential to become an important alternative broadband platform, a mix of spectrum, technology, and financial constraints have thus far prevented wireless services from emerging as a vigorous competitor to wired broadband offerings.<sup>38</sup> Moreover, incumbent LECs are likely loathe to deploy wireless broadband in a manner that would cannibalize their landline business, hence their more overbuild approach to wireless broadband. The Transaction will make the promise of an alternative broadband platform, or “third pipe,” a near-term reality through aggressive nationwide network deployment plans that anticipate the introduction of unprecedented enhanced capabilities for a mobile wireless network.

Commission approval of the Transaction will allow for the combination of mobility and speed that will permit New Clearwire to offer consumers always-on broadband Internet access at home, work or on-the-go. Expanding consumer choices for

---

<sup>37</sup> According to Federal Trade Commissioner Jon Leibowitz, “We’ve had a lot of third pipe possibilities . . . and they haven’t exactly panned out.” Jeff Smith, *The World on a Wire: High-Speed Broadband Unlocks the Potential of the Internet Age. So Why Is the U.S. So Far Behind?*, ROCKY MOUNTAIN NEWS, March 10, 2008, at 1 Bus.; see also Statement of Commissioner Robert M. McDowell, Federal Communications Commission, Before the Subcommittee on Telecommunications and the Internet, Committee on Energy and Commerce, U.S. House of Representatives, at 2 (Apr. 15, 2008) (“[T]he FCC failed in its quest to attract a new national broadband provider, the much-sought-after ‘third pipe.’”); Michael J. Copps, *America’s Internet Disconnect*, THE WASHINGTON POST, Nov. 8, 2006, at A27 (noting that the FCC needs to “start working to lower prices and introduce competition” into the broadband market, in part by “do[ing] a better job of encouraging ‘third pipe’ technologies such as wireless”).

<sup>38</sup> See, e.g., *Service Rules for the 698-746, 747-762 and 777-792 MHz Bands*, Second Report and Order, 22 FCC Rcd 15289, ¶ 197 (2007) (*700 MHz 2d R&O*) (noting that “[w]ireless service is becoming an increasingly important platform for broadband access . . . [as] U.S. service providers have been moving beyond second-generation (2G) wireless network technologies . . . to offer mobile broadband services that provide for a variety of new capabilities and services, including broadband Internet access”).

communications, entertainment and education through a new alternative nationwide broadband platform will help drive U.S. economic growth, increase productivity and create jobs for Americans.

**B. New Clearwire Will Exceed Sprint's 2.5 GHz Build-Out Obligations**

New Clearwire's wireless broadband network will cover almost one half of the United States population in roughly thirty-six months. With its plans to cover up to 140 million people in the United States by the end of 2010, New Clearwire will assume, satisfy and exceed the 2.5 GHz service obligations imposed on Sprint in the *Sprint Nextel Merger Order*.<sup>39</sup>

New Clearwire's network build plan far exceeds anything contemplated by the parties to the merger of Sprint and Nextel just four years ago. Because time to market and economies of scale are essential to the enterprise,<sup>40</sup> New Clearwire's sole business focus is centered around deploying fourth-generation broadband services to more people, more quickly than any other operator. New Clearwire expects to achieve its accelerated schedule of reaching up to 140 million consumers by the end of 2010 by building on the Applicants' collective deployment experience and leveraging Sprint's existing network infrastructure through a series of separately negotiated commercial agreements.

---

<sup>39</sup> See discussion *supra* note 2.

<sup>40</sup> Stifel Nicolaus, *S, CLWR, Cable, Google Jump Start WiMax Drive; Time to Market Key*, at 2 (May 7, 2008) ("We believe that an expedited build is essential to maximize the time-to-market advantage for WiMAX versus competing technologies, such as LTE 4G, that are expected to be introduced in the 2010-2011 time frame.")

**C. New Clearwire Will Enhance Competition and Consumer Choice by Providing Non-Exclusive Wholesale Access to Its Broadband Network**

New Clearwire will permit a number of unaffiliated firms to purchase access to its advanced wireless broadband service on a non-exclusive wholesale basis and resell that service directly to consumers in competition with New Clearwire and other wireline and wireless providers. These wholesale arrangements would be based on commercial agreements negotiated with New Clearwire and would allow entrepreneurs to pursue their own innovative marketing of WiMAX devices and services. Sprint, Comcast, Time Warner Cable, and Bright House Networks have already committed to enter into non-exclusive wholesale agreements with New Clearwire (and Intel and Google have options for similar agreements); these companies will become mobile virtual network operators (MVNOs) of New Clearwire's 4G mobile WiMAX service expanding the distribution and number of competitors offering advanced wireless services to consumers over this network. The MVNOs will be able to access New Clearwire's WiMAX services to enhance their core products and services with wireless broadband mobility.

New Clearwire will compete against the MVNOs, which, in turn, will compete against each other and against New Clearwire to determine the mix of product and service offerings that consumers value the most. By encouraging current and future MVNOs to sell WiMAX-capable devices under their own brand, New Clearwire will permit consumers to decide for themselves not only what service they want to purchase, but also from whom they want to purchase it. As the Commission has stated, "non-facilities based service options such as MVNOs and resellers have an impact in the marketplace and in some instances may provide additional constraints against

anticompetitive behavior.”<sup>41</sup> In its most recent CMRS competition report, moreover, the Commission included MVNOs among the providers competing in various mobile services, and quoted CTIA as stating that “[MVNOs] present even more competition to traditional facilities-based carriers.”<sup>42</sup> By providing wholesale access to its nationwide WiMAX network, New Clearwire has the potential to generate even more new forms of competition and further enhance consumer choice.

**D. The Proposed Transaction Will Provide the Capital and Synergies Necessary to Deploy a Competitive, Nationwide WiMAX Network**

Deploying a nationwide WiMAX network in the 2.5 GHz band is a highly capital-intensive undertaking. Sprint and Clearwire have each already made significant investments in technical analysis, spectrum acquisition, radiofrequency engineering, standards development, product development, network design, network testing, site selection, and deployment. Completing a new, nationwide network requires billions of dollars. Applicants cannot fund this scope of deployment out of cash flow from their existing operations given the turbulence of the current economic environment. In addition, tightened credit markets make it increasingly difficult for companies to attract capital funding for new business investment.<sup>43</sup>

---

<sup>41</sup> *Sprint Nextel Merger Order* ¶ 58.

<sup>42</sup> *Implementation of Section 6002(b) of the Omnibus Budget Reconciliation Act of 1993; Annual Report and Analysis of Competitive Market Conditions With Respect to Commercial Mobile Services*, Twelfth Report, 23 FCC Rcd 2241, ¶ 21 (2008) (2008 CMRS Report).

<sup>43</sup> As Federal Reserve Chairman Ben Bernanke observed earlier this year, there is “considerable evidence that banks have become more restrictive in their lending to firms,” and, as a result, credit has become “[m]ore-expensive and less-available.” Chairman Ben S. Bernanke, *Financial Markets, the Economic Outlook, and Monetary Policy*, Speech at the Women in Housing and Finance and Exchequer Club Joint Luncheon, Washington, D.C. (January 10, 2008), available at: <<http://www.federalreserve.gov/newsevents/speech/bernanke20080110a.htm>>.



Only by combining their spectrum assets as contemplated by the proposed Transaction can Clearwire and Sprint promise a nationwide or even a nearly nationwide footprint that is currently the *sine qua non* to attracting the vital capital investment necessary to fund a successful WiMAX network. Capital funding for two separate networks is not attainable at this time.<sup>44</sup> Based on the promise of pooled expertise,

---

federalreserve.gov/newsevents/speech/bernanke20080110a.htm>; see also E.S. Browning and Sara Silver, *Credit Crunch: Loan Morsels – For Small Firms like Emrise Corp., New Hurdles to Borrowing Are Emerging*, THE WALL STREET JOURNAL, Jan. 22, 2008, at C1 (“With credit markets in turmoil, many companies are finding it harder to get the money they need to fuel their businesses.”); Greg Ip and Mark Whitehouse, *Market’s Fall May Augur a Waning Appetite for Risk – Change in Attitude Could Raise Cost Of Capital Globally*, THE WALL STREET JOURNAL, March 1, 2007, at A2 (“[W]aning investor risk appetites will make it more difficult for buyout firms and companies of all kinds to borrow money. . . . Less appetite for risk could mean constraints in how much new equipment such companies can buy and how many new employees they can hire.”). Even today, “the capacity and willingness of some large institutions to extend new credit remains limited,” as the substantial losses experienced by investment banks and other lending institutions has reduced the capital available to borrowers. Chairman Ben S. Bernanke, *The Economic Outlook*, Testimony Before the Joint Economic Committee, U.S. Congress (Apr. 2, 2008), available at: <<http://www.federalreserve.gov/newsevents/testimony/bernanke20080402a.htm>>; see also Peter Lattman, *Valuations Still Part Art – Accounting Change Adds Transparency, Exposes Subjectivity*, THE WALL STREET JOURNAL, May 14, 2008, at C24 (“Just when investors were starting to get the sense that the credit crunch was winding down, Fed Chairman Ben Bernanke and ratings firms Moody’s Investors Service reminded them that the markets’ rout could have more room to run.”).

<sup>44</sup> See Martin Fackler, *Wireless Networking May Soon Get Faster. Will Anyone Care?*, THE NEW YORK TIMES, Sept. 26, 2006, at C1 (“Many in the industry seem split over whether the technology, known as fourth-generation wireless, or 4G, will usher in a new era of instant Internet availability or become a multi billion-dollar flop. Skeptics, many of them on Wall Street, point to a string of previous failures to turn wireless, still predominantly used for speaking on cellphones, into a challenger in the market for Internet access services.”); Reinhardt Krause, *Sprint-Clearwire WiMax Effort Gets \$3.2 Bil, Big Partners*, INVESTOR’S BUSINESS DAILY, May 8, 2008, at A04 (“Struggling Sprint needed funding to plow ahead with its delayed plans to build a next-generation wireless broadband network using mobile WiMax technology.”); Quentin Hardy, *Exuberance*, FORBES, Apr. 9, 2007, at 36 (“Clearwire lost \$284 million last year on \$100 million in revenue, and the company is burning through cash faster than it can raise it. The shares are down 20% from their offering price.”); *Clearwire Shares Fall in Value After IPO – Does This Indicate a Troubled Future for Wireless Broadband?*, INTERNATIONAL

contracts, talent, and spectrum resources, New Clearwire will receive a combined total of \$3.2 billion from strategic investors upon closing of the Transaction that will allow New Clearwire to quickly bring WiMAX service to consumers. This essential infusion of capital, however, will only occur if this Transaction is approved. Moreover, the new publicly traded structure also provides an avenue for New Clearwire to secure additional capital in the future as it continues to build out its network in response to consumer demand and competitive pressures from other broadband offerings.

The proposed Transaction will also generate significant synergies that will accelerate and strengthen New Clearwire's deployment plans.<sup>45</sup> First, approval of the Transaction will allow Applicants to share network equipment, backhaul, gateways, site shelters, and related gear. For example, New Clearwire will be able to co-locate some of its facilities on Sprint's transmitter sites and take advantage of greater volume discounts for microwave backhaul. Second, the elimination of duplicate gear will decrease network

---

TELECOMMUNICATIONS INTELLIGENCE, March 16, 2007 (reporting that Clearwire's "profit and loss figures, coupled with its aggressive – and expensive – capital investment projections, mean that some analysts and investors will be worried about cash burn, and probably with good reason. . . . It may fail, and spectacularly at that."); *Clouds Gather Over Clearwire IPO*, TECHWEB, March 13, 2007 ("Wall Street has had a chance to weigh in on Clearwire's prospects – and the response has been decidedly less enthusiastic. . . . Clearwire faces a huge funding challenge over the next five years"). Moreover, Sprint shareholders have been more focused and intent on infusing Sprint's existing third generation ("3G") network and services with the necessary funding to enhance its position in the highly competitive CMRS market.

<sup>45</sup> Stifel Nicolaus, *S, CLWR, Cable, Google Jump Start WiMax Drive; Time to Market Key*, at 2 (May 7, 2008) ("The combination is likely to also lower network build costs and operating expenses going forward. The new company will be able to utilize (co-locate) existing [Sprint] towers at a below market rate. We believe that this will not only lower the overall capital expenditures necessary to build the WiMAX network, but it will also lower operating costs for the new company. In addition, the combined company will be in a position to leverage Xohm's existing relationships with equipment providers to decrease equipment costs going forward.")

operating expenses both initially and over time. Third, New Clearwire will gain operational efficiencies by leveraging the separate back office system Sprint has been developing for its WiMAX business to provide information technology, billing, and customer care. Sharing facilities and avoiding the need for duplicative back office functions will generate substantial efficiencies as compared with the costs each would incur if it deployed a service separately. Fourth, New Clearwire will achieve procurement efficiencies when acquiring network equipment and related assets due to its larger scale. By combining vendor agreements and relying on increased economies of scale, New Clearwire will be able to realize the promise of volume discounts typically associated with high purchase volumes. Higher volume purchases will drive down prices for both the company and, most importantly, for consumers.

**E. New Clearwire's Open Network Will Greatly Enhance Consumer Choice and Help Make the United States a World Leader in Wireless Broadband Innovation**

The Commission has recognized the public interest benefits of “ensur[ing] that consumers have the ability to use wireless devices and applications of their choice.”<sup>46</sup> The Commission has also sought to “provide an opportunity for innovators and entrepreneurs to develop equipment and applications that require substantial bandwidth to realize their full potential.”<sup>47</sup> To promote these objectives “at this critical stage in the evolution of wireless broadband services,”<sup>48</sup> New Clearwire will open its WiMAX network to consumers and businesses and provide a platform for innovation.

---

<sup>46</sup> 700 MHz 2d R&O ¶ 201.

<sup>47</sup> *Id.* ¶ 204.

<sup>48</sup> *Id.* ¶ 201.

New Clearwire's WiMAX architecture will revolutionize the way consumers interact with and relate to their wireless services providers. New Clearwire will permit consumers to use any lawful device that they want so long as it is compatible with and not harmful to the WiMAX network. New Clearwire also will permit consumers to download and use any software applications, content, or services they desire, subject to reasonable network management practices and law enforcement and public safety considerations. These open network practices will allow New Clearwire to rely on the low-cost, high bandwidth WiMAX network, rather than the traditional business model of device subsidies and customer contracts that wireless carriers rely upon to recoup substantial upfront customer-acquisition costs. The open network model concept will permit customers to purchase a variety of devices through any number of consumer electronics distribution channels, connect to the network, activate the device, and select from a variety of rate plans without having to purchase devices or applications from New Clearwire itself.

New Clearwire's use of the transformational WiMAX technology for the U.S.'s first nationwide wireless 4G network will drive innovation in the development of broadband devices and applications. For example, Google, an investor in New Clearwire and the leading Internet applications and search-engine company, will work with New Clearwire to develop novel Internet applications and services for WiMAX devices operating over the New Clearwire and other WiMAX broadband networks. Similarly, Intel, another New Clearwire investor and the world leader in silicon innovation, has committed to work with device manufacturers to embed WiMAX chips into millions of laptops and other mobile Internet devices.

With its low-cost architecture and nationwide reach, New Clearwire will provide the economies of scale innovators need to attract investment and develop new products. A worldwide ecosystem of equipment and chipset manufacturers already support the WiMAX standard and are designing, building, and delivering standard equipment and interoperable network and consumer devices and chipsets. The capability of the New Clearwire network to extend WiMAX services to the U.S. population will help provide the necessary scope to provide incentives for these manufacturers to embed WiMAX chips in all types of consumer electronic devices, such as cameras, computers, tablet PCs, and game players.<sup>49</sup> The benefits of volume production are not limited to the 2.5 GHz band because all WiMAX-certified equipment implements the IEEE 802.16(e) protocol in exactly the same way; thus, mass introduction of WiMAX equipment in one band will increase the economies of scale for all technically compatible equipment. By encouraging the widespread availability of innovative devices embedded with WiMAX chips, therefore, New Clearwire will enable other network operators in other bands to take advantage of a growing, innovative ecosystem of WiMAX devices and applications.

The resulting innovation and improved broadband service will benefit consumers and will help the U.S. gain a global leadership position in wireless broadband technology and deployment. Taken together with its provision of non-exclusive wholesale access to its WiMAX service, the unparalleled openness of the New Clearwire network will generate new forms of competition among software applications providers, content

---

<sup>49</sup> Peter Svensson, *Sprint's New WiMAX System Could Drive Wave of Gadgets*, SEATTLE POST-INTELLIGENCER (May 8, 2008), available at: <[http://seattlepi.nwsource.com/business/362202\\_wimax08.html](http://seattlepi.nwsource.com/business/362202_wimax08.html)> (New Clearwire “could lead to a proliferation of cell phones, Web tablets, computers, TV set-top boxes, GPS devices and gadgets we haven’t even dreamed of.”).

providers, device manufacturers, and resellers to create a rich broadband environment for consumers.

**F. The Proposed Transaction Will Allow Applicants to Make More Intensive and More Efficient Use of the Long Underused 2.5 GHz Band**

While the Commission has taken important and substantial steps to improve the operational environment at 2.5 GHz, the disparate licensing schemes in this band have produced a complicated assortment of small incumbent license areas, channel splits, interference constraints, eligibility limitations, and commercial use prohibitions.

Approving the Transaction – and thereby enabling the capital contributions that flow from it – will finally unlock the potential of the 2.5 GHz band.<sup>50</sup>

Since 1995, the Commission has amended its rules to facilitate commercial efforts at 2.5 GHz by moving to a geographic licensing framework,<sup>51</sup> permitting the use of digital technologies,<sup>52</sup> allowing two-way operations,<sup>53</sup> and adding a mobile allocation to the band.<sup>54</sup> In 2004, the Commission took its most dramatic action at 2.5 GHz,

---

<sup>50</sup> Appendix E identifies the Applicants' spectrum holdings and provides an explanation of how these values were developed.

<sup>51</sup> *Amendment of Parts 21 and 74 of the Commission's Rules With Regard to Filing Procedures in the Multipoint Distribution Service and in the Instructional Television Fixed Service and Implementation of Section 309(j) of the Communications Act – Competitive Bidding*, Report and Order, 10 FCC Rcd 9589, ¶ 2 (1995) (1995 MDS Competitive Bidding R&O).

<sup>52</sup> *Use of Digital Modulation by Multipoint Distribution Service and Instructional Television Fixed Service Stations*, Declaratory Ruling and Order, 11 FCC Rcd 18839 (1996).

<sup>53</sup> *Amendment of Parts 1, 21 and 74 to Enable Multipoint Distribution Service and Instructional Television Fixed Service Licensees to Engage in Fixed Two-Way Transmissions*, Report and Order, 13 FCC Rcd 19112, ¶ 1 (1998).

<sup>54</sup> *Amendment of Part 2 of the Commission's Rules to Allocate Spectrum Below 3 GHz for Mobile and Fixed Services to Support the Introduction of New Advanced Wireless*

reconfiguring the band and revising its technical rules in an effort to loosen the severe operational constraints associated with the original 2.5 GHz band plan, licensing scheme, and technical requirements.<sup>55</sup> The Commission eliminated the interleaving of licensees' spectrum, which reduced the likelihood of interference between incompatible spectrum uses, and adopted rules that permit low-power, low-site wireless operations. The Commission also established a transition plan for this band reconfiguration, authorizing "proponents" to commence a nearly five-year-long restructuring period for separating the band into upper- and lower-band segments (UBS and LBS) for potential broadband use and a mid-band segment (MBS) for high-power video operations.

Since the *BRS/EBS Order* became effective in January 2005, both Sprint and Clearwire have made substantial progress in transitioning their licensed areas to the new 2.5 GHz band plan. Sprint has elected to serve as the transition proponent in nearly 250 Basic Trading Areas (BTAs) across the country, and Clearwire has elected to serve as the proponent in another 152 BTAs.<sup>56</sup> Sprint and Clearwire have dedicated extensive resources to promoting, underwriting, and implementing the 2.5 GHz relocation process.<sup>57</sup> In Sprint's case, the company pre-purchased more than 15,000 set-top boxes;

---

*Services, Including Third Generation Wireless Systems*, First Report and Order and Memorandum Opinion and Order, 16 FCC Rcd 17222, ¶ 2 (2001).

<sup>55</sup> *Amendment of Parts 1, 21, 73, 74 and 101 of the Commission's Rules to Facilitate the Provision of Fixed and Mobile Broadband Access, Educational and Other Advanced Services in the 2150-2162 and 2500-2690 MHz Bands*, Report and Order and Further Notice of Proposed Rulemaking, 19 FCC Rcd 14165 (2004) (*BRS/EBS Order*).

<sup>56</sup> As of May 13, 2008, Sprint has filed Initiation Plans for 249 of the nation's 493 BTAs and completed the transition process in 216 BTAs. Clearwire has filed Initiation Plans for more than 150 BTAs and completed the transition process in 37 BTAs.

<sup>57</sup> For instance, Sprint Nextel has held fifteen live, in-person kick-off meetings in Washington, DC, Kansas City, Houston, Chicago (2), Orlando, Boston, New York, Detroit, San Francisco (2), Los Angeles (2), Austin, and Dallas. Sprint also held

3,000 downconverters; hundreds of antennas; as well as numerous transmitters, encoders, racks, receive-site modulators, routers, distribution amplifiers, combiners and more to facilitate the transition. And as of May 13, 2008, Sprint had *completed* the 2.5 GHz transition in 216 of the nation's 493 BTAs, or 86.8 percent of all the transitions that Sprint has initiated. In Clearwire's case, the company purchased more than 3,400 set-top boxes; 550 downconverters; 150 antennas; as well as numerous transmitters, encoders, racks, receive-site modulators, routers, distribution amplifiers, combiners and more to facilitate the transition. Clearwire has spent approximately \$3 million to facilitate Transition. As of May 13, 2008, Clearwire had completed the 2.5 GHz transition in 37 of the nation's 493 BTAs and many more are scheduled to be completed this summer.

While the transition of the nation's BRS and EBS licensees to the new 2.5 GHz bandplan is nearly complete, the 2.5 GHz band continues to present serious challenges to deploying a robust, seamless wide-area mobile broadband network. As Commissioner Adelstein has observed, "[i]t is no secret that the BRS and ITFS services have had a tortured regulatory history,"<sup>58</sup> and this legacy has left a number of regulatory issues for licensees in the band to overcome. These limitations are discussed in greater detail below, but a few of the more significant hurdles to commercial operations include:

- *"Swiss Cheese" licensing.* As a result of the band's licensing history, the geographic distribution of licenses at 2.5 GHz resembles "Swiss Cheese." Following the Commission's Basic Trading Area (BTA) license auctions in 1996, BRS BTA authorizations were overlaid on numerous small, irregularly

---

numerous web-based net meetings for Milwaukee, Philadelphia, Oklahoma, Phoenix and Denver; each two to four hour meeting provided an overview of the Commission-mandated transition process and a primer on the mechanics of how to complete the pre-transition data request and other elements of the transition process.

<sup>58</sup> *BRS/EBS Order*, Separate Statement of Commissioner Adelstein, 19 FCC Rcd 14165, 14384.



shaped incumbent BRS/EBS license areas.<sup>59</sup> BTA licensees are obligated to protect all earlier licensed site-based BRS/EBS incumbents, and for this reason the BTA licensees typically cannot provide service throughout their entire license areas. Further complicating the license environment, the license borders in a given BTA can vary significantly over thirty-three separate 2.5 GHz channels. This license landscape contrasts starkly with the unencumbered nationwide or large regional licenses in the other bands available for wireless broadband deployment, such as the 700 MHz band.

- *Technical restrictions.* Despite the 2004 *BRS/EBS Order*, operators at 2.5 GHz must still comply with a variety of technical requirements that are specific to the 2.5 GHz band, including height benchmarking (HBM) rules and certain power and emission limits. While the revised technical rules at 2.5 GHz serve to prevent interference and provide licensees with greater flexibility, they often require coordination or negotiated agreements between geographically adjacent operators and can frequently limit the operators' service areas. Upon receipt of an interference complaint, the Commission's HBM rules may require a BRS/EBS licensee to reduce the height or power of any "line of sight" transmitters.<sup>60</sup> Given the thousands of small, irregularly shaped licensed areas at 2.5 GHz, this requirement can create substantial "buffer" or "exclusion zones" between Sprint and Clearwire that can burden, if not preclude, network deployment in those zones.<sup>61</sup>

---

<sup>59</sup> See, e.g., 1995 *MDS Competitive Bidding R&O*, ¶ 39 ("The holder of a BTA authorization has a protected service area that is coterminous with the boundaries of their BTA service area, subject to exclusion of the protected service areas and/or locations of authorized or previously proposed MDS and ITFS facilities").

<sup>60</sup> 47 C.F.R. § 27.1221.

<sup>61</sup> As shown graphically in pages below, Sprint and Clearwire calculate that the tower height and power reductions required by the HBM rules would prevent these companies from providing coverage to approximately ten percent of the population covered by Sprint's BRS Channel E1 licenses and more than *thirty-two percent* of the population covered by Clearwire's BRS E1 licenses. Similar impediments would exist on each of the remaining thirty-two channels. The companies' capacity to overcome these restrictions is highly dependent on specific morphological and topographical variables and many situations may preclude operations within the buffer zone. If these limitations can be overcome, however, the companies would each have to closely coordinate deployment and modify designs, limit use of existing towers in border areas, and potentially deploy more transmitters on more sites at lower heights than normal with all the attendant costs in site leases, backhaul, transmitters, network equipment, and associated expenses that such a deployment would entail.

- *Limited contiguous spectrum.* Even after the BRS/EBS Order's elimination of interleaving in the band, BRS/EBS licensees in a given license area are typically limited to a single 16.5 MHz channel block made up of three 5.5 MHz UBS or LBS channels. Multiple contiguous 16.5 MHz blocks are frequently not available to a single operator in an individual license area, much less across numerous contiguous license areas. With a planned WiMAX channel bandwidth of 10 megahertz that is evolving to 20 megahertz, Sprint and Clearwire individually do not have sufficient contiguous channels in many areas to make optimally efficient use of the underlying spectrum, thereby limiting WiMAX growth and ultimately capacity, if not virtually precluding service in some areas.

With access to both Sprint's and Clearwire's 2.5 GHz spectrum holdings, New Clearwire will have a much better opportunity than the separate companies to overcome the regulatory, operational, and technical obstacles that have stalled the deployment of commercially successful advanced wireless services at 2.5 GHz. To provide just one example, the Transaction will immediately eliminate the HBM "buffer zones" that would otherwise exist between the two companies' licensed and leased co-channel service areas. The diagram below shows the HBM buffer zones for BRS Channel E1, where the Sprint affected areas are shown in red and the Clearwire affected areas are shown in blue. As shown in the diagram, the areas where applicable HBM restrictions would have rendered broadband service difficult – if not impossible – to deploy repeatedly transect important population centers and major national highways. On Channel E1 alone, these buffer zones would cover a population of more than forty million Americans; moreover, similar potential zones for broadband exclusion exist on each of the remaining thirty-two channels in the 2.5 GHz band.

*Channel E1 Potential Height Benchmarking Buffer Zones*

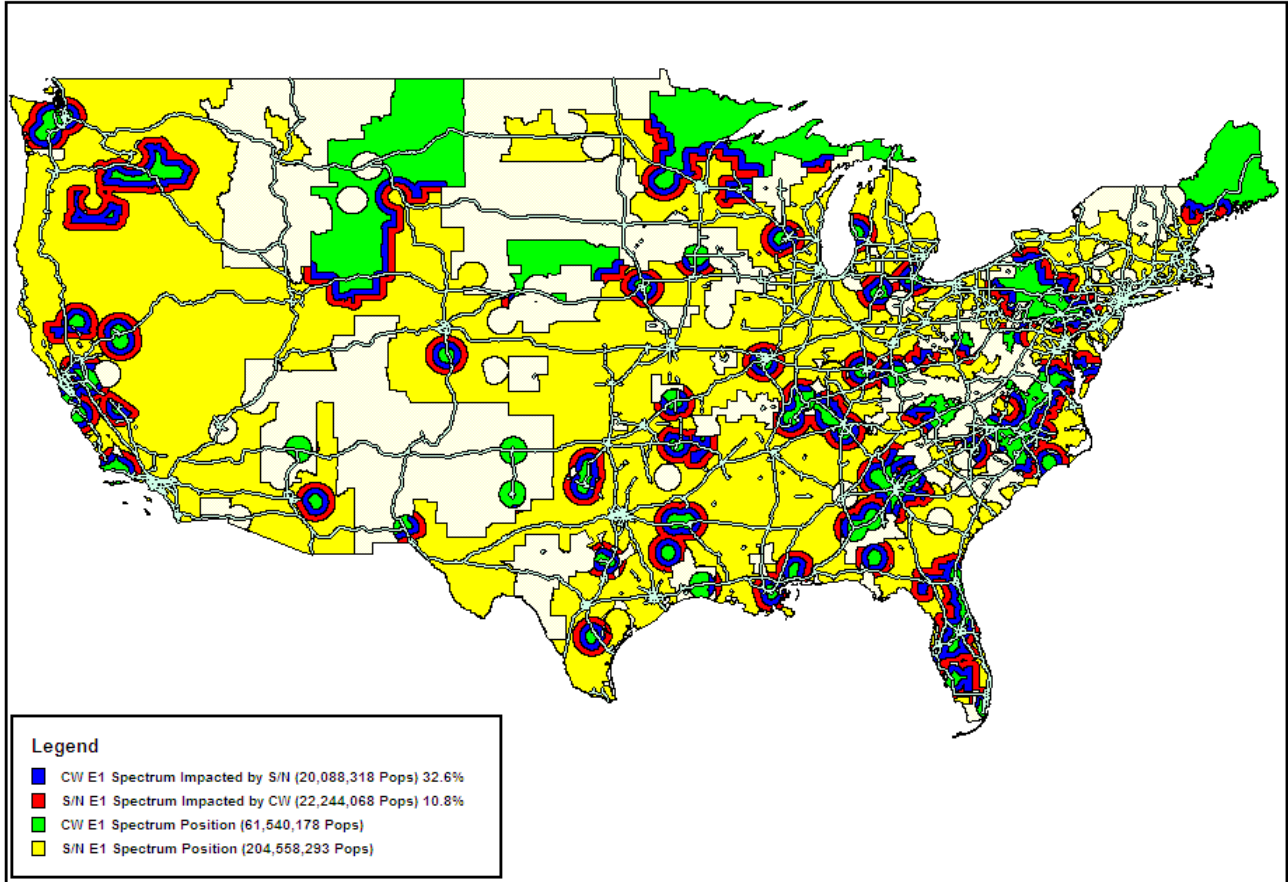

Eliminating the need to follow height benchmarking limitations between the two companies immediately releases additional spectrum for consumer and business applications and unlocks the value of substantial spectrum resources that would otherwise have been relegated to exclusion zones between the two companies' operations. In situations where coordination or negotiated agreements between the parties would have been necessary, the costs and delay associated with those processes will also be avoided. As a result, New Clearwire will be able to deploy its network and provide broadband service more seamlessly and ubiquitously across larger regions, as if its authorized service areas were standard geographic area licenses. While license areas in the 2.5 GHz band will continue to fall far short of those in other bands, eliminating the buffer zones

between Sprint and Clearwire will place New Clearwire on more equal footing with wireless providers in other spectrum bands, whose licenses have been granted for much larger geographic areas such as CMAs, unencumbered BTAs or REAGs.<sup>62</sup>

The formation of New Clearwire will also address the need for multiple contiguous ten megahertz channels for WiMAX deployment that are expected to evolve to twenty-megahertz channels to support consumer demand.<sup>63</sup> As discussed elsewhere in this application, New Clearwire will have the spectrum depth necessary to deploy robust mobile WiMAX systems nationwide. Overall, approval of the proposed transaction will enable New Clearwire to achieve near seamless coverage at 2.5 GHz and provide regional and nationwide broadband service far more quickly and cost-effectively than otherwise would be possible.

**G. The Proposed Transaction Will Benefit Educators**

More than 112 MHz of the 2.5 GHz spectrum – approximately 60% of the band – can only be licensed to EBS eligible entities.<sup>64</sup> The Commission established EBS (then known as the Instructional Television Fixed Service, or ITFS) “to provide formal educational and cultural development in aural and visual form to students enrolled in

---

<sup>62</sup> For example, the Advanced Wireless Services (AWS) are licensed by Cellular Market Areas (CMAs), Economic Areas (EAs), and REAs, and 700 MHz licenses are issued by CMAs, EAs, MEAs, REAs, and on a nationwide basis.

<sup>63</sup> See discussion *infra* at 48-49 & notes 87-88.

<sup>64</sup> After “considerable deliberation,” the Commission concluded in 2004 that it would continue to prohibit commercial operators from acquiring licenses anywhere within the 112.5 megahertz reserved for educational institutions, such as community colleges, universities, and parochial schools. See *BRS/EBS Order* ¶ 152. Because the 2.5 GHz “band has been plagued by instability, uncertainty, filing freezes and burdensome rules,” the Commission reasoned that “[e]nding the [EBS] service without having given licensees the benefit of a stable regulatory environment would neither be fair nor in the public interest.” *Id.* ¶ 156.

accredited public and private schools, colleges and universities.”<sup>65</sup> Like the entire 2.5 GHz band, however, the EBS spectrum has been underutilized for years. In 2004, the Commission observed that, while a number of EBS licensees make intensive use of their spectrum for educational purposes, the EBS community as a whole was not making extensive use of the band.<sup>66</sup> The Commission’s decision to reconfigure the 2.5 GHz band in 2004 will help invigorate EBS operations by creating a band plan and a set of technical rules to support the provision of wireless broadband in the band. These rule changes not only permit EBS licensees to enhance their educational services, but also allow commercial operators leasing EBS spectrum to make better use of the 2.5 GHz band. These lease relationships play a critical role by providing the means for constructing EBS facilities and helping to fund EBS licensee educational programs.

The proposed Transaction will strengthen these relationships and further stimulate educational use of EBS spectrum. Sprint and Clearwire lease EBS spectrum from hundreds of EBS licensees and provide substantial lease payments to these licensees to promote their educational missions.<sup>67</sup> New Clearwire will acquire, assume, and implement the Sprint and Clearwire EBS lease commitments. Moreover, the proposed Transaction will enable New Clearwire to gain the financing and economies of scale necessary to create a viable new broadband competitor which in turn will make the new company a stronger lessee to its EBS lessors. EBS licensees will have a lessee with a

---

<sup>65</sup> *BRS/EBS Order* ¶ 149.

<sup>66</sup> *Id.* ¶ 156.

<sup>67</sup> The Commission permits EBS licensees to lease up to 95% of their channel capacity to commercial operators. 47 C.F.R. § 27.1214(b); *see also BRS/EBS Order* ¶ 157 (“The Commission has always considered the leasing of excess capacity a legitimate source of funding for the educational mission, and has taken numerous steps over the years to facilitate and encourage these secondary market transactions.”).

stronger financial footing for deployment of services over the 2.5 GHz band and will be able to take advantage of the faster and more comprehensive build-out of their facilities. As explained in section II.F, moreover, the Transaction will allow New Clearwire to address a number of licensing and technical challenges in the 2.5 GHz band, which will also facilitate the ability of its EBS lessors to serve their educational receive sites with traditional video services. Finally, EBS licensees will have new opportunities to serve children, faculty, communities, and parishioners by offering new tools for learning and development across a robust, nationwide broadband platform.

### **III. THE PROPOSED TRANSACTION WILL PROMOTE COMPETITION**

As demonstrated in section II, New Clearwire will offer an effective, innovative broadband alternative. New Clearwire's broadband service will use an open platform and provide wholesale access to its network. New Clearwire will possess the spectrum breadth and depth, technical expertise, and financial resources necessary to construct a nationwide wireless broadband network.

The public interest benefits of the Transaction weigh heavily in favor of approval. As detailed in the following sections, New Clearwire will be an effective new entrant in a rivalrous marketplace, offering broadband service that will compete with numerous established players offering mobile and fixed broadband services. The Commission has previously approved consolidation of 2.5 GHz spectrum, in part in recognition of the "historic underutilization" of this spectrum band.<sup>68</sup> Combining the Sprint and Clearwire 2.5 GHz assets will help overcome the remaining challenges in fulfilling the

---

<sup>68</sup> *Sprint Nextel Merger Order* ¶ 160.

Commission's objective of making the 2.5 GHz band a viable platform for providing competitive broadband services.

**A. The Proposed Transaction Will Increase Competition**

The Commission has recognized that it is difficult to precisely define the relevant product and geographic markets for the services provided in the 2.5 GHz band given the nascent nature of these services and the history of underutilization of the band.<sup>69</sup> In the past, the Commission has assessed the potential effects of 2.5 GHz spectrum transfers on competition in providing mobile and fixed broadband services.<sup>70</sup> As set forth below, the proposed Transaction will increase competition in the provision of these two services.

**1. The Transaction Will Enhance Competition in Providing Fixed Broadband Services**

Approval of the proposed Transaction and the formation of New Clearwire will promote and enhance competition in the provision of fixed broadband services.<sup>71</sup> New Clearwire's emergence as an alternative broadband platform will bring significant competitive benefits to fixed broadband customers throughout the nation.<sup>72</sup> New

---

<sup>69</sup> *Id.* ¶ 150.

<sup>70</sup> *Sprint Nextel Merger Order* ¶¶ 152-167; *AT&T Inc. and BellSouth Corporation, Application for Transfer of Control*, Memorandum Opinion and Order, 22 FCC Rcd 5662, ¶¶ 176-181 (2007).

<sup>71</sup> The Commission has defined the fixed broadband services market as the market for fixed advanced telecommunications capability, *i.e.*, "high-speed, switched, broadband telecommunications capability that enables users to originate and receive high-quality voice, data, graphics, and video telecommunications capability using any technology." *See Availability of Advanced Telecommunications Capability in the United States*, Fourth Report to Congress, 19 FCC Rcd 20540, 20551 (2004) (FCC 04-208 at 12); 1996 Act § 706, reproduced at 47 U.S.C. § 157 note.

<sup>72</sup> Significantly, as the Commission has previously noted, existing wireline broadband consumers have access to WiFi and other services that provide them with some of the portability characteristics provided by wireless broadband at 2.5 GHz. *Sprint Nextel Merger Order* ¶ 167.

Clearwire will compete head-to-head with incumbent wireline broadband operators by offering customers innovative broadband options with unparalleled flexibility, including portability, mobility and the support of a robust ecosystem of innovative devices and applications. American consumers will benefit greatly from this increased competition.<sup>73</sup>

Competition in the provision of fixed broadband services will be further enhanced by New Clearwire's plans to provide its wireless broadband service on a wholesale basis to its cable and other investors. Moreover, the minority, non-controlling interests of the cable company investors in New Clearwire will in no way diminish New Clearwire's incentive and ability to compete with providers of cable modem service. New Clearwire has strong incentives to deploy and compete aggressively; it cannot afford to squander its time-to-market advantage in the provision of 4G services given its existing formidable

---

<sup>73</sup> According to the Commission's most recent report, of the 65.6 million fixed high-speed lines (including satellite and fixed wireless channels) connecting homes and businesses to the Internet at speeds exceeding 200 kbps in at least one direction, 52.4% are cable modem connections while 44.1% are either ADSL or fiber-to-the-premises connections. For these fixed broadband service calculations, the Applicants excluded the high-speed mobile wireless channels listed in the report. See FCC, Industry Analysis and Technology Division, Wireline Competition Bureau, *High Speed Services for Internet Access: Status as of June 30, 2007*, at 2-3 & Table 1 (March 2008) (*2008 Broadband Report*) (citations omitted), available at <[http://hraunfoss.fcc.gov/edocs\\_public/attachmatch/DOC-280906A1.pdf](http://hraunfoss.fcc.gov/edocs_public/attachmatch/DOC-280906A1.pdf)>. Incumbent LECs or their affiliates provide 97.0% of these ADSL connections and 91.2% of these fiber connections. *2008 Broadband Report* at 3 & Table 6. Wireline broadband providers offer Internet connections with robust download speeds; for example, Verizon and AT&T offer DSL with speeds of up to 10 Mbps and fiber connections with speeds of 30 Mbps or more, while cable modem services operate at speeds of 6-10 Mbps or more. See *Inquiry Concerning the Deployment of Advanced Telecommunications Capability to All Americans in a Reasonable and Timely Fashion*, Notice of Inquiry, 22 FCC Rcd 7816, ¶ 12 n.18 (2007); "Verizon FiOS Internet: FiOS for Home," available at: <<http://www22.verizon.com/content/ConsumerFiOS/>> (viewed June 3, 2008); see also News Release, "Verizon Redefines 'Fast' With Groundbreaking FiOS Internet Service Featuring 20 Mbps Download and Upload Speeds" (Oct. 23, 2007), available at: <<http://newscenter.verizon.com/press-releases/verizon/2007/verizon-redefines-fast-with.html>>; "AT&T U-verse," available at: <<https://uverse1.att.com/un/launchAMSS.do>> (viewed June 3, 2008).



broadband competitors and its forthcoming LTE competitors. To compete effectively, New Clearwire must aggressively maximize the use of its 2.5 GHz spectrum and its significant infrastructure investment. As described above in section II.C, MVNO agreements to resell WiMAX services on New Clearwire's 4G mobile WiMAX service will result in direct competition to New Clearwire and other broadband providers. Bundling this mobile broadband service with the core products and services offered by the 4G MVNOs may permit them, particularly the cable-affiliated MVNOs, to better compete with the dominant incumbent LECs, AT&T and Verizon, whose wireless affiliates already enable them to market bundled offerings, including wireless services.<sup>74</sup>

In addition to generating these competitive benefits, the proposed Transaction will not cause competitive harm. Following the Transaction, New Clearwire will not have market power in the provision of fixed broadband services, nor would it have the ability to acquire a dominant position in the foreseeable future. As the Commission has noted, in the future "there will be a wide variety of technologies that will be available to provide broadband services to consumers and businesses, including fiber, broadband over power line, unlicensed wireless technologies, and satellite."<sup>75</sup> New Clearwire will contribute to this vigorous marketplace. While only one of the many available broadband options,

---

<sup>74</sup> See, e.g., Verizon Bundles! (advertising FiOS Ultimate Freedom plan, including wireline phone, Internet, TV, and wireless starting at \$154.99 per month), *available at*: <<http://www22.verizon.com/ForYourHome/Common/NatBundlesLandingPage.aspx>> (viewed May 23, 2008); Leslie Cauley, *AT&T Shifts to Wireless Focus with New Ads and Color*, USA TODAY, Sept. 11, 2007, *available at*: <[http://www.usatoday.com/tech/wireless/2007-09-10-att\\_N.htm](http://www.usatoday.com/tech/wireless/2007-09-10-att_N.htm)> (noting the response from consumers to AT&T's test-marketing of a bundle of wireless and home broadband services "has been overwhelming," and that AT&T plans to offer the bundle nationally).

<sup>75</sup> *Sprint Nextel Merger Order* ¶ 167.

New Clearwire will enhance competition in the provision of fixed broadband services throughout the country.

## **2. The Transaction Will Enhance, Not Diminish, Competition in Providing Robust Broadband Services**

The proposed Transaction will finally create an effective new nationwide broadband competitor. Indeed, this Transaction is essential to overcoming the unique challenges of the 2.5 GHz band that thus far have impeded nationwide deployment in the band. The proposed Transaction also will not diminish the robust competitiveness in the mobile marketplace. Substantial alternative spectrum exists. In addition, the ownership of New Clearwire – and the opportunity cost of not succeeding – gives the new company strong incentives to compete aggressively in the mobile broadband marketplace.

### **a. Commercial Operators Face Unique Challenges in the 2.5 GHz Band that Require Considerable Spectrum Resources to Overcome**

The proposed Transaction is necessary to help overcome the unique challenges of the 2.5 GHz band to create an effective nationwide competitor in the band. In terms of raw spectrum, the 2.5 GHz band is comprised of 195 megahertz divided among thirty-three separate channels.<sup>76</sup> Of the 195 megahertz of spectrum available in the band, 112.5 megahertz is reserved almost exclusively for licensing to educational institutions, such as local school districts, parochial schools, and universities.<sup>77</sup> While commercial entities can negotiate to lease capacity on this spectrum, leases are subject to many Commission-imposed limitations, including thirty-year maximum term limits, mandatory lessor “rights

---

<sup>76</sup> For reasons not relevant for present purposes, twenty-four of these channels are 5.5 megahertz wide; nine channels are 6 megahertz wide.

<sup>77</sup> Some commercial operations hold grandfathered rights to operate on EBS frequencies, but these commercial EBS licensees are relatively few in number.

of review” at 15 years into the term, and a mandatory five percent capacity reservation for educational uses, among other things.<sup>78</sup> Thirty megahertz of the EBS spectrum available for leasing, moreover, is designed to serve as a “video oasis” where legacy instructional television facilities can operate without threat of interference from cellularized broadband applications. Another 9 megahertz is designated as guard band, which leaves 73.5 megahertz available for commercial licensing.

Of the 73.5 megahertz theoretically available for commercial licensing, 12 megahertz is reserved for high-site, high-power operations that, while potentially useful for components of a network, are not compatible for use in the radio access network of cellularized mobile broadband operators in the presence of high-site facilities.<sup>79</sup> An additional six megahertz is assigned to an interference-prone, non-contiguous six-megahertz channel so heavily encumbered by three other co-primary uses that wide-area cellularized broadband operations will prove difficult, if not impossible, to deploy on those frequencies.<sup>80</sup> As shown in the chart below, the amount of contiguous 2.5 GHz spectrum available for licensing to commercial wireless providers is 55.5 megahertz.

---

<sup>78</sup> EBS leases, for example, are subject to FCC-mandated minimum educational programming requirements and some EBS licensees use substantially more of their licensed EBS spectrum than the FCC-mandated minimums require; therefore, lessees of EBS spectrum cannot use all of the megahertz that an EBS licensee can. Similarly, a number of the EBS leases that the parties to this transaction hold prohibit the lessee from providing anything other than one-way or video service.

<sup>79</sup> Thirty megahertz of the 42 megahertz available in the mid-band segment (MBS) is reserved exclusively for licensing to educational institutions.

<sup>80</sup> In the BRS-1 channel, the Commission required primary sharing among BRS-1 licensees in the 2496-2500 MHz band and (i) Globalstar, LP, a Big LEO MSS provider; (ii) 108 assorted terrestrial licenses, many of them with multiple mobile transmitters, that hold grandfathered rights in the band; and (iii) millions of Industrial, Scientific and Medical (ISM) devices that emit radio-frequency radiation into the band. *Review of the Spectrum Sharing Plan Among Non-Geostationary Satellite Orbit Mobile Satellite*

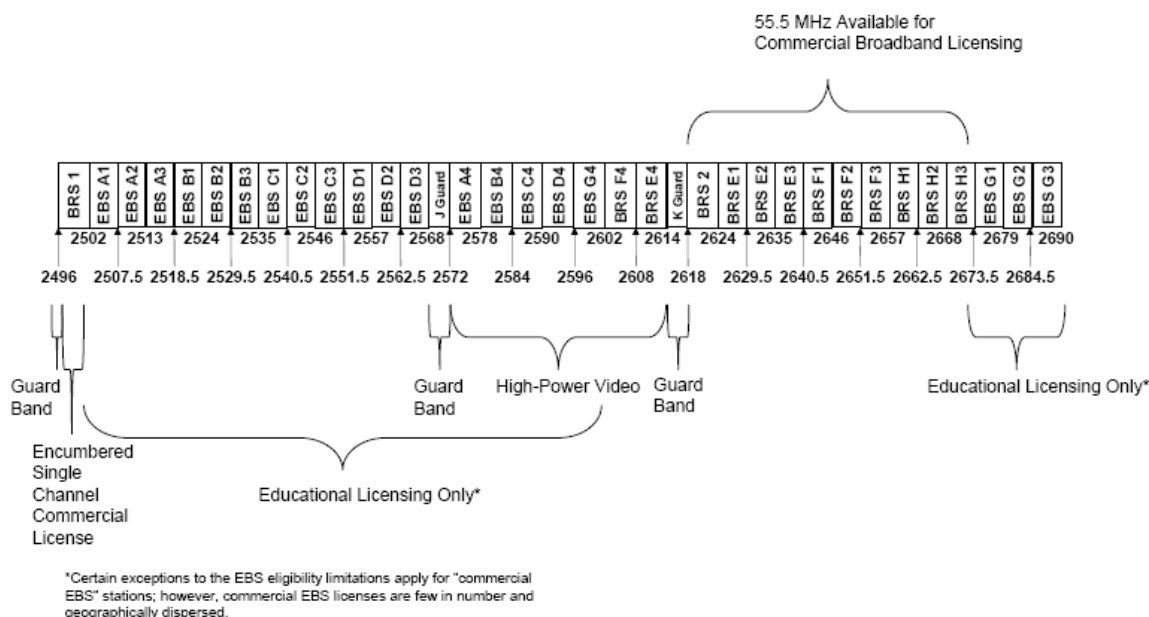

Layered atop the various eligibility, technical, and use limitations, each of the thirty-three composite channels of the 2.5 GHz band can, and often do, have different, irregularly shaped geographic license areas that do not correspond to traditional patterns of commerce. The irregular license areas result in coverage “holes” that limit the ability of a licensee to make practical use of this band.<sup>81</sup> A commercial operator in the 2.5 GHz

---

*Service Systems in the 1.6/2.4 GHz Bands, Amendment of Part 2 of the Commission's Rules*, Report and Order, 19 FCC Rcd 13356 (2004). The Commission recently affirmed elements of its decision and expanded adjacent uses one megahertz from the BRS-1 channel edge; other elements of the Commission’s decision remain on appeal or subject to reconsideration. *Spectrum and Service Rules for Ancillary Terrestrial Components in the 1.6/2.4 GHz Big LEO Bands; Globalstar Licensee LLC, Authority to Implement an Ancillary Terrestrial Component*, Report and Order and Order Proposing Modification, 23 FCC Rcd 7210 (2008) (FCC 08-98) (2008 ATC-Globalstar R&O) (authorizing Globalstar’s ATC operations in the 2493-2495 MHz band segment). No similar encumbrances exist on other BRS or EBS channels.

<sup>81</sup> The Commission first introduced the protected service area concept into this band in 1984. *Amendment of Parts 21, 74 and 94 of the Commission Rules and Regulations with regard to technical requirements applicable to the Multipoint Distribution Service, the Instructional Television Fixed Service and the Private Operational-Fixed Microwave Service (OFS)*, First Report and Order, 98 F.C.C.2d 68, ¶¶ 49-138 (1984). The initial protected service area generally was a 15-mile radius circle for MDS licensees and to ITFS licensees leasing excess capacity. *Id.* ¶ 103. In some cases, closely spaced stations

band cannot acquire a single national, regional, or area-wide license on a specific channel, but must instead assemble a footprint of coverage from the mosaic of irregularly shaped, non-contiguous licenses on the same contiguous channels. Indeed, the multiple, overlapping geographic license areas of BRS-EBS licensees require carriers to reach arrangements with multiple licensees simply to provide service to a given geographic area. To preserve a consistent user experience, moreover, peak spectrum requirements inside the licensed boundary generally determine the amount of spectrum required throughout the targeted coverage area.<sup>82</sup> Therefore, a broadband provider operating in the 2.5 GHz band must both “layer” separately licensed channels to achieve sufficient

---

previously had been licensed under the pre-1984 rules, resulting in overlaps when the new 15-mile radius protected service area circles were drawn. Pre-existing interference within those overlap areas was grandfathered by the FCC. *Id.* ¶¶ 116-121. The overlap problem was compounded in 1995, when the FCC responded to years of evidence that MDS and ITFS stations were capable of serving far beyond 15 miles and expanded the protected service area to a 35-mile radius circle. *Amendment of Parts 21, 43, 74, 78, and 94 of the Commission’s Rules Governing Use of the Frequencies in the 2.1 and 2.5 GHz Bands Affecting: Private Operational-Fixed Microwave Service, Multipoint Distribution Service, Multichannel Multipoint Distribution Service, Instructional Television Fixed Service, & Cable Television Relay Service*, Second Order on Reconsideration, 10 FCC Rcd 7074, ¶ 19 (1995). Again, the Commission recognized that its action would result in even more overlapping protected service areas and adopted appropriate grandfathering policies. *Id.* ¶¶ 24-25. Later, the Commission auctioned different, BTA-sized overlay licenses for all MDS spectrum areas not previously given site-based licenses. *1995 MDS Competitive Bidding R&O* ¶¶ 34, 39. Over the years, the industry has informally developed a variety of mechanisms to allow some service within the overlap areas. The most prevalent of these has become known as “splitting the football” – a term used for bifurcating the overlap area so that each licensee will have exclusive rights to a portion – that the Commission ultimately codified into a rule. *BRS/EBS Order* ¶¶ 59-65. The process of “splitting the football” can become rather complex when more than two protected service areas overlap. Meanwhile, the FCC’s MDS/ITFS interference protection rules, when applied to these overlap areas and other areas, have had the unintended consequence of creating “no man’s land” – neither licensee can satisfy the co-channel interference protection benchmark and thus neither can serve the overlap area.

<sup>82</sup> Partitioning is permitted, but the small, highly irregular license areas generally render partitioned areas so small as to be uneconomical for any party to negotiate or to deploy.

spectrum depth and “mesh” irregularly shaped geographic licenses to achieve sufficient geographic breadth to provide a commercially viable service.

To better illustrate the challenge of “layering” and “meshing” broadband spectrum from the pastiche of licenses in the 2.5 GHz band, a composite view of geographic service area license contours in the 2.5 GHz band in the Baltimore-Washington area is shown below.<sup>83</sup> Like most other major metropolitan regions, the Baltimore-Washington area’s 2.5 GHz licensing scheme features a variety of discordant geographic areas that a broadband operator must assemble into a contiguous, geographically coherent spectrum position. On the map below, each different colored line represents the service contour of a discrete 2.5 GHz channel or channel group. As the map illustrates, each channel group – and sometimes each channel – has a distinct

---

<sup>83</sup> For simplicity, basic trading area licenses are excluded from this illustration. BTAs are the basic licensing unit in the BRS band and define markets by aggregating groups of counties that surround major cities in a manner that track licensees’ typical customer-service areas. As the Commission has observed, BTAs “represent the natural flow of commerce, comprising areas within which consumers have a community of interest.” *Amendment of the Commission’s Rules Regarding the 37.0-38.6 GHz and 38.6-40.0 GHz Bands*, Report and Order and Second Notice of Proposed Rulemaking, 12 FCC Rcd 18600, ¶ 14 (1997).

### ***2.5 GHz Geographic Service Area Licenses in the Baltimore-Washington Region***

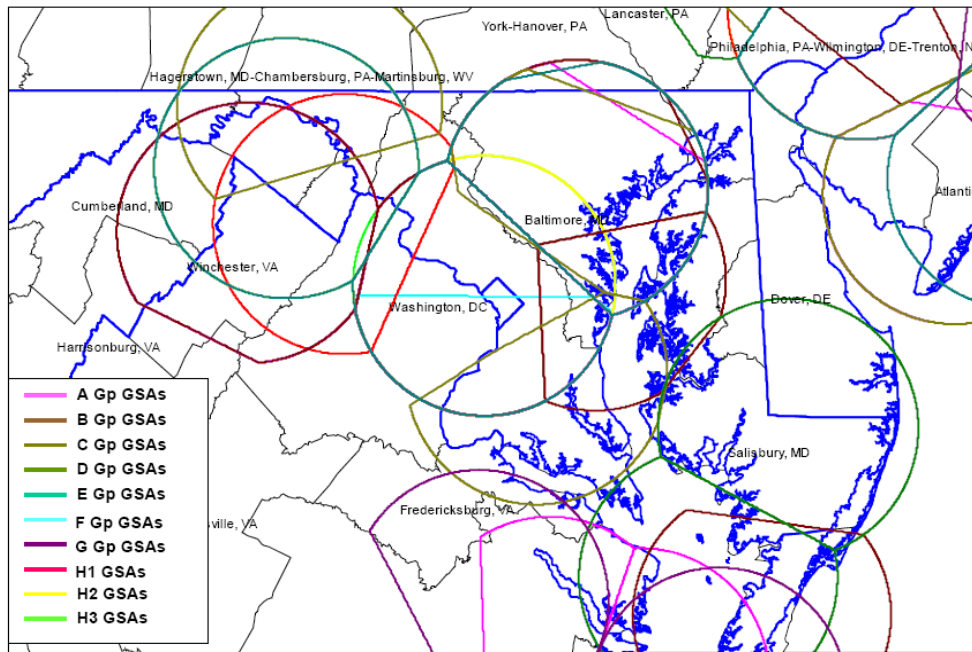

geographic service area based on its old site-based license; this service area does not correspond to any customary commercial or population patterns in the area.

Putting aside all questions of technical compatibility and interference that arise from licensees conducting dissimilar operations, therefore, the patchwork quilt of channels and geographic area licenses renders the mere assembly of sufficient spectrum depth and breadth for a commercial broadband service extraordinarily challenging. Assembly of sufficient bandwidth nationwide requires thousands of leases and licenses assembled in precisely the right combination. Under these circumstances, something as simple as untimely lease expiration can disrupt years of planning and force system operators to “mesh” and “layer” an entirely new channel plan based on the current portfolio of holdings.

Perhaps due to the immensely complex regulatory legacy of the 2.5 GHz band, the Commission configured the 2.5 GHz as a technology-agnostic band designed to

support multiple architectures and applications. Permitting fully flexible licensing within small, irregularly shaped geographic areas, however, imposes spectrum efficiency costs on licensees. To take but one example, the presence of smaller, more irregular geographic license areas in the 2.5 GHz band relative to every other band that the Commission has allocated or assigned for broadband use means that licensees have much more extensive geographic boundaries over which they must protect other licensees from harmful interference. When licenses on either side of the border are not commonly controlled, each operator must either deploy the same types of technologies and carefully synchronize their day-to-day operations, or use costly interference-mitigation techniques to prevent system-disabling signals from reaching the other licensee.<sup>84</sup> Moreover, the perceived need to permit legacy uses to persist indefinitely in the band led the Commission to adopt a series of measures to protect comparatively spectrum-inefficient technologies that new entrants must work around and protect pursuant to various site- and system-specific rules and policies.<sup>85</sup> The result of these 2.5 GHz band regulatory and

---

<sup>84</sup> The Commission's licensing regime for the 2.5 GHz spectrum permits both FDD and TDD technologies to operate anywhere in the 2.5 GHz band. *BRS/EBS Order* ¶¶ 131-134. When used in proximity, each technical interface must operate under certain constraints to ensure operations do not cause harmful interference. Even when two operators use the same TDD technology, system-disabling interference may result unless the parties can successfully implement extremely precise synchronization of the uplink and downlink signaling rates. As discussed earlier, the Commission's height-benchmarking rules aim to prevent dissimilar systems from creating or receiving harmful interference by lowering transmitter height and power to prevent line-of-sight interference events from occurring; however, compliance with height-benchmarking rules renders border areas between dissimilar or unsynchronized systems that are subject to the rule effectively incapable of supporting service. *See* discussion *supra* at section II.F (discussing how height benchmarking restrictions can prevent broadband deployment).

<sup>85</sup> The Commission, for example, has granted permanent, unconditioned "opt-out" waivers of the broadband-capable 2.5 GHz band plan. *See BRS/EBS Order* ¶ 77; *Amendment of Parts 1, 21, 73, 74 and 101 of the Commission's Rules to Facilitate the Provision of Fixed and Mobile Broadband Access, Educational and Other Advanced*



licensing fundamentals – combined with the band’s less favorable in-building and distance propagation characteristics – requires licensees to assemble far more spectrum in the 2.5 GHz band than they would in other portions of the radiofrequency spectrum to create a viable, competitive, broadband network.

Against this backdrop, an analysis of the spectrum requirements for deployment of advanced wireless broadband networks using the 2.5 GHz spectrum band must consider, at a minimum, the market trend toward greater demands on broadband networks, the constraints of system architecture, the need for efficient equipment design, and the imperative of providing a consistent and reliable user experience. Each of these issues is discussed briefly below.

**Market Trends.** Consumers have come to demand high-performance, seamless coverage at ever increasing speeds to support the growing diversity of applications and devices. Users are not content to accept a variety of subscriptions, but are demanding and will continue to demand consistent broadband speeds at home, at the office, and

---

*Services in the 2150-2162 and 2500-2690 Bands*, Order on Reconsideration and Fifth Memorandum Opinion and Order and Third Memorandum Opinion and Order and Second Report and Order, 21 FCC Rcd 5606, ¶¶ 75-84 (2006); *WHTV Broadcasting Corp. d/b/a Digital TV One*, Memorandum Opinion and Order, 22 FCC Rcd 1314 (2007). These opt-out waivers permit legacy, usually analog multi-channel video programming distribution operations to continue to operate high-site, high-power video services indefinitely. These open-ended grants of authority to continue to operate high-power, high-site video facilities in the 2.5 GHz band not only preclude cellularized broadband deployment within the footprint of the opt-out operator, but also can cause harmful interference to low-power, low-site broadband operations in geographically adjacent areas, which can preclude broadband deployment in these areas. More than one dozen additional grants for temporary or permanent opt-out waiver authority are pending before the Commission. See, e.g., Public Notice, *Wireless Telecommunications Bureau Seeks Comment on Request by Choice Communications, LLC For Waiver of the Requirement to Transition to the New BRS/EBS Band Plan*, 22 FCC Rcd 9357 (2007); Public Notice, *Wireless Telecommunications Bureau Seeks Comment on Request by Central Texas Communications, Inc. for Waiver of the Requirement to Transition to the New BRS/EBS Band Plan*, 22 FCC Rcd 9414 (2007).

while traveling for business and recreation. For instance, one of New Clearwire's competitors, Qwest, already offers 3 Mbps for consumers and a "WOW Speed" product of 20 Mbps.<sup>86</sup> Entrants to the broadband marketplace, such as New Clearwire, must have the capacity to support the growing number and complexity of web-based applications.

**System Architecture.** As noted above, the 2.5 GHz band is divided into lower, middle and upper band segments. While the lower and upper band segments are designed to support cellularized mobile broadband, the middle band segment (MBS) is designated principally for high-power, high-site television broadcast-type operations, which renders the 42 megahertz MBS of no immediate use for mobile wireless broadband operations.<sup>87</sup> Meanwhile, although the separation of the lower and upper band segments theoretically allows for pairing, achieving consistent band pairs is extraordinarily challenging in practice owing to the number of licensees, the varying license areas, the variable channel plans, the presence of white space, and the persistence of legacy operations in areas of the country. As a result, unpaired, time-division duplex operations present the most logical and least costly method of deploying service in the 2.5 GHz spectrum. Not all 2.5 GHz licensees, however, will rely on time-division duplex (TDD) operations and those that do may not want, or may not prove able, to operate their systems with the same uplink and downlink frame rate as other licensees. Therefore,

---

<sup>86</sup> Eric Bangeman, *Qwest Finally Jumps on the Fiber Bandwagon with 20 Mbps DSL*, ARS TECHNICA, April 24, 2008, available at: <<http://arstechnica.com/news.ars/post/20080424-qwest-finally-gets-in-the-fiber-game-with.html>>.

<sup>87</sup> Using the MBS for anything other than high-power video operations would raise substantial interference concerns for a national or regional cellularized broadband deployment due to the number and location of legacy high-power video operations that continue to operate in the MBS. Indeed, only one vendor to the Applicants' knowledge even offers radio access network equipment capable of supporting broadband operations in the MBS.

each licensee must plan on incorporating a portion of their licensed or leased spectrum to internal guard bands to protect against adjacent-channel interference from dissimilar operations on other frequencies.<sup>88</sup>

***Interplay of System Architecture and Equipment Design.*** The WiMAX standard relies on a common set of protocols, equipment, and operating specifications, but the specific equipment a given operator must order has limited flexibility. For instance, some vendors use WiMAX power amplifiers that support only a portion of the 2.5 GHz band, and some vendors use power amplifiers which are ten megahertz and twenty megahertz wide to maximize amplifier performance and efficiency.<sup>89</sup> The planned network architecture relies on ten- and twenty-megahertz wide channels and an N=3 reuse configuration, where a single cell site consists of three separate 120 degree zones of coverage, each of which operates on a different frequency to increase capacity and spectrum reuse. If each sector requires two ten-megahertz or one twenty megahertz channel, as may typically be the case for post-launch wireless broadband operations, then the minimum operating spectrum commitment in an N=3 architecture including internal guard band spectrum is 66 megahertz – or 10.5 megahertz more spectrum than the sum total of all commercially licensed spectrum in the 2.5 GHz band. Thus, spectrum demand for a robust wireless broadband network requires a potential 2.5 GHz operator to lease

---

<sup>88</sup> Out of every 33 megahertz of spectrum used in the radio access network, a licensee deploying a TDD system would require at least 3 megahertz (2 x 1.5 MHz) of internal guard band at the channel block edge to avoid creating or receiving harmful interference.

<sup>89</sup> Configurations of less than twenty megahertz are achievable, but are less efficient and do not pair equipment and the available spectrum configuration without material losses in performance. Thus, while equipment plans currently use a 33 MHz initial block, which supports 10 MHz sectors required for a satisfactory user experience and 1.5 MHz of guard band on each edge of the channel block, capacity demands on the network will quickly consume available resources and will require the use of 20 megahertz sectors.

spectrum for some portion of the radio access network from the educational licensees that hold more than sixty percent of the 2.5 GHz band spectrum despite the transaction costs, limitations, and capacity reservations that educational licensees and their lessees must follow.

***Consistent and Reliable User Experience.*** The in-building and distance propagation characteristics in the 2.5 GHz band are materially less than those of the 700 MHz band recently auctioned to Verizon Wireless, AT&T and other carriers. Overcoming the inherent spectrum limitations of the 2.5 GHz band requires a supplemental approach to providing adequate indoor coverage to provide a consistent user experience. Dedicating two of the 2.5 GHz band's thirty-three channels for such use provides capacity to offer small, affordable base stations or femtocells that consumers can use to enhance essential in-building coverage.<sup>90</sup> In addition, achieving satisfactory customer experience in areas of high demand requires an operator to deploy extra channels into the network, or suffer performance degradation while designing and building additional sites or sectors to meet user demand. Without the ability to add channels to the network to meet concentrations and spikes in data traffic, users may experience slow download speeds, increased latency, or an inability to connect to the network; thus, several 5.5 megahertz expansion channels are required to accommodate the ten- or twenty-megahertz WiMAX channels used for deployment in each cell sector. In addition, the business plan for the WiMAX network calls for using 2.5 GHz wireless backhaul augmentation to carry traffic from selected sites to aggregation nodes.

---

<sup>90</sup> For enterprise solutions, which require greater bandwidth, New Clearwire will require access to more than two channels in addition to the minimum over-the-air spectrum used in the market.

Particularly for non-contiguous 2.5 GHz channels such as BRS-1 and single-channel licenses scattered throughout the 2.5 GHz band, the use of point-to-point links provides a scalable tool to offer reliable, high-bandwidth backhaul that may be more cost effective than the non-cost based offerings of incumbent local exchange carriers that hold a dominant position on special access in most of the nation. Capacity and frequency planning to support the backhaul needs of the anticipated application speeds for the WiMAX network would likely require a minimum of 16.5-33 megahertz.

***Educational and Distance Learning Service Requirements.*** New Clearwire has regulatory and contractual obligations to continue to support the educational mission of the EBS community. To satisfy minimum educational use requirements that apply to EBS, EBS licensees have typically demanded (and EBS leases typically incorporate) a variety of contract requirements for the use, operation, or maintenance of advanced wireless services, educational applications, or distance-learning programs. The educational services range from free devices to in-kind service offerings. When EBS licensees provide wide-area distance learning on systems analogous to broadcast television, moreover, educational offerings will typically consume one to three six-megahertz channels in the mid-band segment, not including any guard band necessary beyond that minimally reserved within the Commission band plan.

In short, New Clearwire faces spectrum use challenges in the 2.5 GHz band that make impossible a simple megahertz-to-megahertz comparison of the 2.5 GHz spectrum band with other spectrum for purposes of the Commission's informal spectrum aggregation "screens." As a result, there is no irreducible minimum amount of spectrum that can be identified as necessary to provide the types of wireless services New

Clearwire proposes providing. As indicated above, the company will deploy many different types of services, including wireless broadband, legacy educational video and broadcast services, backhaul services, in-building services, campus or enterprise operations, and wide-area networking. Without access to ample spectrum resources one thing is certain: larger, better capitalized, more established companies, such as Verizon and AT&T, will have an even greater advantage over New Clearwire in competing for broadband customers than they do today.

In recognition of these realities, the Commission has previously permitted Sprint and Clearwire to each hold through licenses and EBS leases virtually the entire available 2.5 GHz spectrum in various markets around the nation. The Commission should continue this approach and permit New Clearwire to hold sufficient 2.5 GHz channels to successfully offer competitive, cutting-edge broadband services.

In this case, neither Sprint nor Clearwire currently has the necessary footprint – or funding – to deploy a robust nationwide wireless broadband service. By rationalizing the spectrum holdings of Sprint and Clearwire, however, New Clearwire reduces costs, attracts investment capital, and spreads the substantial business risk of constructing a new nationwide broadband network. Among other things, the Transaction will:

- eliminate the immense broadband “buffer zones” that exist between Sprint and Clearwire due to height benchmarking limitations along common boundaries;
- combine geographically contiguous co-channel groups into a truly national footprint that extends seamlessly into the southeastern United States and other regions where only one company or the other controlled a majority of available frequencies;
- avoid having to use scarce frequency resources for internal guard bands to protect against incompatible adjacent-channel operations;
- free more spectrum for ten- and twenty-megahertz service channels that are essential for broadband deployment of any scale;

- save substantial capital and operating expenses by no longer having to acquire separate network equipment, backhaul, gateways, site shelters, and related gear;
- gain operational efficiencies by consolidating back office systems to provide information technology, billing, and customer care; and
- realize cost-savings through higher volume purchases for network equipment that reduce prices for the company and consumers.

In fact, no licensee has ever successfully deployed a nationwide service using 2.5 GHz spectrum in the more than forty-year history of the band. To succeed where so many other companies have failed, New Clearwire will require access to sufficient spectrum to overcome the many technical and business obstacles to using this band to deploy service at the performance levels the companies envision. A fragmented and fractured 2.5 GHz band will preclude any company from using this spectrum to compete effectively. Only if the Commission allows New Clearwire to rationalize the license and leasehold interests of Sprint and Clearwire will the new company have sufficient financial and spectrum resources necessary to succeed.

**b. Substantial Alternative Spectrum Is Available and Being Deployed in Other Bands for Competitive Mobile Services**

The proposed Transaction will promote continued growth and not diminish competition in the provision of broadband services. In the *Sprint Nextel Merger Order*, the Commission concluded that “there is meaningful competition among current mobile data service providers and that substantial opportunities exist for service providers to develop and offer even higher speed services over numerous spectrum blocks that will become available in the future.”<sup>91</sup> Wireless Internet access remains the fastest growing segment of the U.S. telecommunications industry. Notably, the Commission’s most

---

<sup>91</sup> *Sprint Nextel Merger Order* ¶ 156.

recent study shows mobile broadband additions driving the growth of high-speed lines overall.<sup>92</sup>

The proposed Transaction will promote growth and competition in the provision of broadband services. The Commission previously has rejected the claim “that the 2.5 GHz band is intrinsically superior to other spectrum for the provision of wireless services.”<sup>93</sup> In this regard, there are numerous other spectrum bands well suited (and some argue, better suited) for the provision of broadband services, many of which are being used today to provide services to consumers and businesses. Wireless providers in the following bands have announced plans to deploy 4G technologies or can evolve their networks to support 4G broadband speeds and capabilities using a variety of forthcoming technologies on existing spectrum assignments.

**700 MHz Spectrum.** New Clearwire will face competition from 4G service providers using 700 MHz spectrum, which has propagation characteristics superior to the 2.5 GHz band. The 84 megahertz of 700 MHz spectrum licensed to commercial operators – long touted as the nation’s “beachfront spectrum” – has been hailed by the Commission, industry leaders and analysts as the most suitable frequency block for wireless broadband services,<sup>94</sup> and the Commission has indicated that it expects many of

---

<sup>92</sup> See *2008 Broadband Report* at Table 1 (showing a total mobile wireless count of 35.3 million high-speed lines, an increase in mobile wireless’s share of broadband lines from 17% to 35% of all broadband lines in just one year).

<sup>93</sup> *Sprint Nextel Merger Order* ¶ 157.

<sup>94</sup> While the Applicants may not necessarily agree with these assessments, the 2.5 GHz band will require roughly 20,000 transmitter locations compared to a substantially smaller number for similar operations in the 700 MHz band. The considerable upfront infrastructure investment that the spectrum propagation characteristics of the 2.5 GHz band require of prospective operators may eventually pay dividends, however, in terms of growth capacity in the future.



the new technologies developed and deployed in this band to support advanced wireless services.<sup>95</sup> Since the 700 MHz auction, winning bidders have confirmed their intentions to use the spectrum to offer 4G mobile services. Verizon, for example, plans to use its recently acquired nationwide 22 megahertz of 700 MHz spectrum as the core of a high-speed 4G LTE network, which it intends to have operational in late 2009 with a fuller rollout continuing through 2010.<sup>96</sup> AT&T also has acquired a large block of 700 MHz spectrum in a majority of the country, and is planning to use its 700 MHz spectrum to roll out 4G LTE wireless broadband services by 2012.<sup>97</sup>

***Advanced Wireless Services Spectrum.*** Competitors also will be able to provide mobile services using the 130 MHz of spectrum in bands that the Commission has designated for advanced wireless services (AWS). In 2006, the Commission auctioned licenses for 90 MHz of spectrum in the 1710-1755/2110-2155 MHz band. T-Mobile, Verizon, SpectrumCo, and AT&T each acquired a substantial number of licenses in the AWS auction.<sup>98</sup> In addition, the Commission has allocated an additional 40 MHz for

---

<sup>95</sup> See *700 MHz 2d R&O* ¶ 201 (noting that the 700 MHz auction “provides a window of opportunity to have a significant effect on the next phase of mobile wireless technological innovation”); *2008 CMRS Report* ¶ 84. In addition, the Commission has stated that the 700 MHz upper D Block spectrum will be re-auctioned in the near future. *Service Rules for the 698-746, 747-762 and 777-792 MHz Bands*, WT Docket No. 06-150, Second Further Notice of Proposed Rulemaking, FCC 08-128, ¶ 20 (rel. May 14, 2008).

<sup>96</sup> Dan Jones, *AT&T & Verizon to Use 700 MHz for 4G*, UNSTRUNG (Apr. 3, 2008), available at: <[http://www.unstrung.com/document.asp?doc\\_id=150165](http://www.unstrung.com/document.asp?doc_id=150165)>.

<sup>97</sup> Om Malik, *AT&T's 700 MHz Strategy: LTE*, GIGAOM (Apr. 3, 2008), available at: <<http://gigaom.com/2008/04/03/open-access-restrictions-may-have-undervalued-spectrum/>>. Qualcomm also acquired licenses in the lower 700 MHz auctions in 2002 and 2005, giving it a nationwide spectrum footprint. *2008 CMRS Report* ¶ 75.

<sup>98</sup> Sprint held a nonattributable minority interest in SpectrumCo at the time of the AWS auction, but divested all interest shortly after the close of the auction and no longer holds any interest in SpectrumCo.

AWS: 10 MHz at 1915-1920/1995-2000 MHz (H Block); 10 MHz at 2020-2025/2175-2180 MHz (J Block); and 20 MHz of spectrum at 2155-2175 MHz.<sup>99</sup>

**CMRS Spectrum.** The Commission has stated that “significant competition [in the provision of interconnected mobile data services] will continue to grow from existing CMRS providers.”<sup>100</sup> CMRS spectrum includes 50 MHz of cellular spectrum in the 800 MHz band and 120 MHz of broadband personal communications service (PCS) spectrum in the 1.9 GHz band. CMRS licensees providing mobile data services using cellular and PCS spectrum include Verizon, AT&T, Sprint, T-Mobile, Alltel, Leap Wireless, United States Cellular, and numerous regional carriers. The percentage of U.S. mobile telephone subscribers that use mobile data services has continued to rise in the past year.<sup>101</sup> One analyst, for example, has estimated that “mobile subscribers who use data services represented nearly 59 percent of Verizon Wireless’s customer base in the first quarter of 2007, up from about 45 percent in the fourth quarter of 2005, and similarly that the share

---

<sup>99</sup> See *Amendment of Part 2 of the Commission’s Rules to Allocate Spectrum Below 3 GHz for Mobile and Fixed Services to Support the Introduction of New Advanced Wireless Services, Including Third Generation Wireless Systems*, Sixth Report and Order, Third Memorandum Opinion and Order and Fifth Memorandum Opinion and Order, 19 FCC Rcd 20720 (2004); *Service Rules for Advanced Wireless Services in the 1915-1920 MHz, 1995-2000 MHz, 2020-2025 MHz and 2175-2180 MHz Bands*; *Service Rules for Advanced Wireless Services in the 1.7 GHz and 2.1 GHz Bands*, Notice of Proposed Rulemaking, 19 FCC Rcd 19263 (2004); *Service Rules for Advanced Wireless Services in the 2155-2175 MHz Band*, Notice of Proposed Rulemaking, 22 FCC Rcd 17035, ¶ 7 (2007).

<sup>100</sup> *Sprint Nextel Merger Order* ¶ 156. The operational characteristics and limitations of the 2.5 GHz band described in some detail below make the 2.5 GHz band ill-suited for mobile voice communications. While use of 2.5 GHz spectrum for voice applications cannot be ruled out because of New Clearwire’s commitment to an open-network architecture, the New Clearwire network will be optimized for high-bandwidth, data-centric applications.

<sup>101</sup> 2008 CMRS Report ¶ 210.

of data users in AT&T's mobile subscriber base rose to nearly 54 percent in the first quarter of 2007 from approximately 43 percent in the fourth quarter of 2005.”<sup>102</sup>

**WCS and Other Spectrum Bands.** The Commission has made available 43 MHz of spectrum, including spectrum for the Wireless Communications Services (WCS), in the 1390-1395 MHz, 1432-1435 MHz, 1670-1675 MHz, 2305-2320 MHz, and 2345-2360 MHz bands.<sup>103</sup> AT&T holds almost half (74) of the 159 total active WCS licenses, and has committed to offer mobile or fixed wireless broadband service to 25 percent of the population covered by these licenses (not including Alaska) by July 2010.<sup>104</sup> The 2.3 GHz portion of the WCS spectrum, as well as the 3.65 GHz bands, can also support wireless broadband operations in the United States. One WCS licensee, Horizon Wi-Com, for example, plans to launch wireless broadband service in the northeastern U.S. using mobile WiMAX technology, with plans to reach a population of approximately 70 million.<sup>105</sup>

**MSS.** Mobile Satellite Service (MSS) providers utilizing their MSS spectrum have stated that they will offer broadband services using both their satellite facilities and ancillary terrestrial components (ATC).<sup>106</sup> This spectrum includes approximately 130

---

<sup>102</sup> *Id.*

<sup>103</sup> These allocations span 43 megahertz of spectrum. Due to bandwidth limitations and other factors, the useful portion of this spectrum occupied or available to competitors is conservatively estimated here to be approximately 35 megahertz. Sprint holds certain WCS licenses. *See* Appendix E.

<sup>104</sup> 2008 CMRS Report ¶ 150.

<sup>105</sup> *Id.* ¶ 151.

<sup>106</sup> *Flexibility for Delivery of Communications by Mobile Satellite Service Providers in the 2 GHz Band, the L-Band, and the 1.6/2.4 GHz Bands*, Report and Order and Notice of Proposed Rulemaking, 18 FCC Rcd 1962, ¶ 23 (2003) (noting that MSS operators may deploy “ATC-enabled MSS systems, including ubiquitous digital telecommunications

megahertz dedicated to the L band, Big LEO and 2 GHz bands. Once deployed, MSS ATC systems will make it possible for these providers “to offer high quality voice, broadband, and other services to their subscribers at prices that more closely approximate those of cellular and PCS operators.”<sup>107</sup> In a sign of the rapidly changing broadband marketplace, Open Range Communications recently was approved to receive more than a quarter of a billion dollars to construct a WiMAX network that extends to hundreds of un-served and underserved rural communities across America.<sup>108</sup> MSS ATC-based WiMAX networks have moved off the drawing board, received funding, and will soon start deploying services to consumers. Overall, competitors will have access to almost 500 megahertz of spectrum in licensed bands that competitors could use to provide broadband services in competition with New Clearwire.

**c. New Clearwire Has Strong Incentives to Compete Aggressively**

The ownership composition of New Clearwire and the opportunity cost of not succeeding gives the new company strong incentives to deploy and compete aggressively. The new company simply cannot afford to squander its time-to-market advantage in the provision of 4G services given its existing formidable broadband competitors and upcoming LTE competitors. New Clearwire will pay a high price if it does not maximize

---

and broadband services, interoperable nationwide public-safety systems, and other services that take advantage of the unique coverage and capacity characteristics of ATC-enabled MSS”); *2008 ATC-Globalstar R&O* ¶ 10 (increasing the amount of spectrum in which CDMA MSS operators can provide ATC services to stimulate broadband deployment).

<sup>107</sup> *2008 CMRS Report* ¶ 282.

<sup>108</sup> Robert Hoskins, *USDA’s Rural Development Utilities Program Approves \$268 Million for Open Range Communications to Build Broadband Wireless Networks for 500 Rural Communities*, BROADBAND WIRELESS EXCHANGE MAGAZINE, Oct. 25, 2007, available at: <<http://www bbwexchange.com/pubs/2007/10/25/page1377-1134630.asp>>.

use of its 2.5 GHz spectrum and its significant investments in wireless broadband infrastructure. Indeed, the opportunity cost of not deploying rapidly as called for in the company's business plan could put billions of dollars of the stakeholders' capital and assets at risk. The next two years present a narrow window for the New Clearwire to take advantage of its time-to-market opportunity and get the jump start on its formidable LTE competitors.<sup>109</sup> As mentioned in section II.C. above, moreover, each of the stakeholders in the new company has the opportunity to compete aggressively in its own right through its 4G MVNO Agreements with New Clearwire. The new company will even permit unaffiliated firms to acquire its broadband service on a wholesale basis, which could further enhance competition. Taken together, the risk of loss from not moving aggressively, the limited time-to-market advantage, and the structural incentives for vigorous competition among the stakeholders substantially increases the competitive effect of what is already a highly pro-competitive Agreement.

**B. Absent Approval of the Proposed Transaction, Further Development of a Viable, Nationwide Broadband Platform in the 2.5 GHz Band Will Not Occur**

Neither Clearwire nor Sprint currently has market power in the provision of broadband services.<sup>110</sup> Sprint currently uses a first-generation, line-of-sight technology

---

<sup>109</sup> Indeed, Sprint's decision to choose WiMAX for its Xohm business unit was in large part due to the technology's time-to-market advantage and demonstrates the importance of this opportunity to New Clearwire.

<sup>110</sup> The Commission has previously taken into account the nascent nature of merger applicants' proposed service in assessing the competitive effects of a merger. *See, e.g., Cingular Order* ¶ 78 (concluding in the context of the Cingular-AT&T merger that at that time the market for stand-alone mobile data services was "not sufficiently developed at this time to [be] subject to a credible antitrust review"); *AT&T-MediaOne Order* ¶ 123 (concluding in the context of the AT&T-MediaOne merger that the "nascent condition of the broadband industry" made it "premature to conclude that the proposed merger pose[d] a sufficient threat to competition and diversity in the provision of broadband Internet

to provide fixed wireless Internet access in the 2.5 GHz band to approximately 12,000 legacy subscribers in fourteen areas. To comply with the Commission mandate to discontinue 2.1 GHz operations to clear the band for AWS licensees and in anticipation of launching next-generation WiMAX technology, however, Sprint recently began discontinuing this service and will no longer offer this first-generation broadband service by the fall of 2008. Meanwhile, Clearwire provides a fixed wireless broadband service to approximately 443,000 subscribers; Clearwire uses a pre-WiMAX technology that must be upgraded to a mobile WiMAX platform to compete effectively.

New Clearwire will not exercise any sort of market power in providing its nascent broadband service in a spectrum band that has not even completed the complex transition to the reconfigured band established by the Commission decisions in 2004. New Clearwire will be undertaking a multi-billion dollar deployment of the first mobile WiMAX network in the country. New Clearwire will be a new entrant competing against established players with large, existing subscriber bases in a rivalrous marketplace. Moreover, New Clearwire will be deploying its innovative WiMAX services in a spectrum band that for the past three decades has been plagued by technical limitations and other problems that have caused the band to remain underutilized.

In light of this long history of commercial failure in the band, the Commission has shown great flexibility in modifying its licensing, operational and other rules and allowing licensees to acquire access to a sufficient amount of 2.5 GHz spectrum capacity to offer a viable service. In addition to streamlining its 2.5 GHz rules and reconfiguring

---

services, content, applications, or architecture to justify denial of the merger or the imposition of conditions”). Of course, even if the Commission were to characterize the broadband marketplace as more mature, the instant transaction poses no risk of New Clearwire having market power in the provision of broadband services.

the band in 2004, the Commission repeatedly has avoided placing limits on the aggregation of 2.5 GHz spectrum. The Commission revised its rules to permit commercial operators to lease up to 95 percent of the available EBS spectrum.<sup>111</sup> The Commission similarly did not apply its former CMRS spectrum cap to licensees in the 2.5 GHz spectrum band<sup>112</sup> and has consistently declined to apply its CMRS spectrum analysis to 2.5 GHz holdings.<sup>113</sup>

The combination of the Applicants' 2.5 GHz spectrum holdings will enable New Clearwire to overcome the remaining obstacles to maximizing the efficient use of the 2.5 GHz band and offering consumers a viable competitive alternative to wireless broadband providers in other spectrum bands and to wireline broadband providers. As described in prior sections, the proposed Transaction will provide the financing, spectrum resources, and synergies necessary to meet these remaining challenges at this critical time in the development of broadband competition. Without the proposed Transaction, neither Sprint nor Clearwire individually will be able to deploy a nationwide wireless broadband network in the 2.5 GHz band.

---

<sup>111</sup> See *BRS/EBS Order* ¶ 12 (2004).

<sup>112</sup> *1998 Biennial Regulatory Review*, Report and Order, 15 FCC Rcd 9219, ¶ 61 (1999).

<sup>113</sup> *Applications of AT&T Inc. and Dobson Communications Corporation for Consent to Transfer Control of Licenses and Authorizations*, Memorandum Opinion and Order, 22 FCC Rcd 20295, ¶¶ 32, 34 (2007); *Sprint Nextel Merger Order* ¶¶ 61, 150 & n.338; *Cingular Order* ¶ 81 & n.283; *Applications of Western Wireless Corporation and ALLTEL Corporation for Consent to Transfer Control of Licenses and Authorizations*, Memorandum Opinion and Order, 20 FCC Rcd 13053, ¶ 41 n.127 (2005); *Assignment of License from Denali PCS, L.L.C. to Alaska DigiTel, L.L.C. and the Transfer of Control of Interests in Alaska DigiTel, L.L.C. to General Communication, Inc.*, Memorandum Opinion and Order, 21 FCC Rcd 14863, ¶ 28 n.94 (2006).

Notably, Sprint and Clearwire attempted unsuccessfully to pool their complementary 2.5 GHz spectrum through a joint build arrangement.<sup>114</sup> After extensive effort, analysis and negotiations, the Applicants concluded that only by fully integrating their 2.5 GHz assets into a single new, independent company dedicated to one goal can they effectively and efficiently utilize their respective spectrum holdings and facilities and raise the financing necessary to deploy a competitive mobile WiMAX service that will produce the public interest benefits described above.<sup>115</sup> The proposed Transaction “will create an alignment of the parties’ economic interests that will reduce the areas of friction between the two companies and facilitate the development of telephony solutions.”<sup>116</sup> The proposed Transaction will permit full integration of the Applicants’ 2.5 GHz operations, avoiding the transaction costs and uncertainties created by joint venture and other contractual relationships, and making it possible for the fractured 2.5 GHz band to support a new platform for advanced wireless broadband services.

---

<sup>114</sup> Sprint News Release, “Sprint Nextel and Clearwire Terminate WiMAX Letter of Intent” (Nov. 9, 2007), *available at*: <[http://newsreleases.sprint.com/phoenix.zhtml?c=127149&p=irol-newsArticle\\_newsroom&ID=1075432&highlight=>](http://newsreleases.sprint.com/phoenix.zhtml?c=127149&p=irol-newsArticle_newsroom&ID=1075432&highlight=>)>.

<sup>115</sup> As the Commission has recognized, joint ventures “raise[] complex problems at both the contract negotiation and implementation stages.” *AT&T-MediaOne Merger Order* ¶ 175.

<sup>116</sup> *Id.*



#### IV. REQUEST FOR PROCEDURAL CONSIDERATIONS

As set forth in the transfer of control applications, Applicants control entities holding numerous Commission licenses and spectrum leases. The lists of call signs and leases referenced in the applications are intended to be complete and to include all licenses and leases held by the respective licensees that are subject to the Transaction. Applicants, however, may have on file or may hereafter file additional requests for authorizations for new or modified facilities or for spectrum leasing arrangements, which may be granted or remain pending during the pendency of this application. Accordingly, the Applicants request that the Commission authorize New Clearwire to acquire control of the following upon the grant of the transfer of control applications:

1. Any 2.5 GHz authorization, including any authorization related to a 2.5 GHz spectrum leasing arrangement, issued to Applicants or their subsidiaries during the Commission's consideration of the transfer of control applications and the period required for consummation of the Transaction following approval;
2. 2.5 GHz construction permits held by such licensees that mature into licenses after closing and that may not have been included in the transfer of control applications; and
3. 2.5 GHz applications that are filed after the date of these applications and are pending at the time of consummation.

These actions are consistent with Commission precedent.<sup>117</sup> Moreover, the parties request that Commission approval of the transfer applications include any facilities or lease arrangements that may have been inadvertently omitted.

---

<sup>117</sup> See *Cingular Order* ¶ 275; *MCI-WorldCom Order* ¶ 226; *Applications of NYNEX Corp., Transferor, and Bell Atlantic Corp., Transferee, for Consent to Transfer Control of NYNEX Corp. and Its Subsidiaries*, Memorandum Opinion and Order, 12 FCC Rcd 19985 ¶ 247 (1997); *Applications of Craig O. McCaw and AT&T for Consent to Transfer of Control of McCaw Cellular Communications, Inc. and Its Subsidiaries*, Memorandum Opinion and Order, 9 FCC Rcd 5836, ¶ 137 n.300 (1994) (*McCaw-AT&T Order*).

In addition, Applicants hereby request a blanket exemption from sections 1.927(h) and 1.933(b) of the Commission's rules, 47 C.F.R. §§ 1.927(h), 1.933(b). Specifically, the Applicants request that amendments reporting a change in ownership not be treated as major amendments that require a second public notice for still-pending applications. Grant of the exemption is consistent with Commission precedent finding that the ownership changes with respect to the pending applications are part of a larger Transaction undertaken for legitimate business purposes.<sup>118</sup>

Finally, certain facilities included in the proposed transfer of control involve unconstructed facilities. The transfer of control of these unbuilt facilities is incidental to this Transaction, with no separate payment being made for any individual authorization or facility. Accordingly, there is no reason to review the Transaction from a so-called trafficking perspective.<sup>119</sup>

## V. CONCLUSION

For the reasons described herein, the proposed Transaction satisfies all applicable Commission statutes and rules and will serve the public interest. With the Applicants'

---

<sup>118</sup> See, e.g., *Applications of PacifiCorp Holdings, Inc., Transferor, and Century Telephone Enterprises, Inc., Transferee, For Consent to Transfer Control of Pacific Telecom, Inc., a Subsidiary of PacifiCorp Holdings, Inc.*, Memorandum Opinion and Order, 13 FCC Rcd 8891, ¶ 45 (1997); *McCaw-AT&T Order* ¶ 137 n.300.

<sup>119</sup> See 47 C.F.R. § 1.948(i) (authorizing the Commission to request additional information if the transaction appears to involve unconstructed authorizations obtained for the "principal purpose of speculation"); *id.* § 101.55(c)-(d) (permitting transfers of unconstructed microwave facilities provided that they are "incidental to the sale [of] other facilities or merger of interests"); *id.* § 90.685(b) (providing three and five year benchmarks for construction of ESMR geographic area licenses. Further, construction requirements for certain BRS licenses were suspended by the Commission in *Amendment of Parts 1, 21, 73, 74 and 101 of the Commission's Rules to Facilitate the Provision of Fixed and Mobile Broadband Access, Educational and Other Advanced Services in the 2150-2162 and 2500-2690 MHz Bands*, Notice of Proposed Rulemaking and Memorandum Opinion and Order, 18 FCC Rcd 6722, ¶¶ 199-202 (2003).

combined 2.5 GHz spectrum, facilities, and technical expertise and ability to attract new capital investment, New Clearwire will be able to deploy the nation's long-awaited alternative wireless broadband platform. New Clearwire's WiMAX network will provide substantial benefits to individual consumers, businesses customers, and public sector clients across the country, and will help make the United States a global leader in the provision of wireless broadband services. Accordingly, Sprint and Clearwire urge the Commission to act expeditiously to grant this application.

# Appendix A

## New Clearwire After Consummation of Transaction

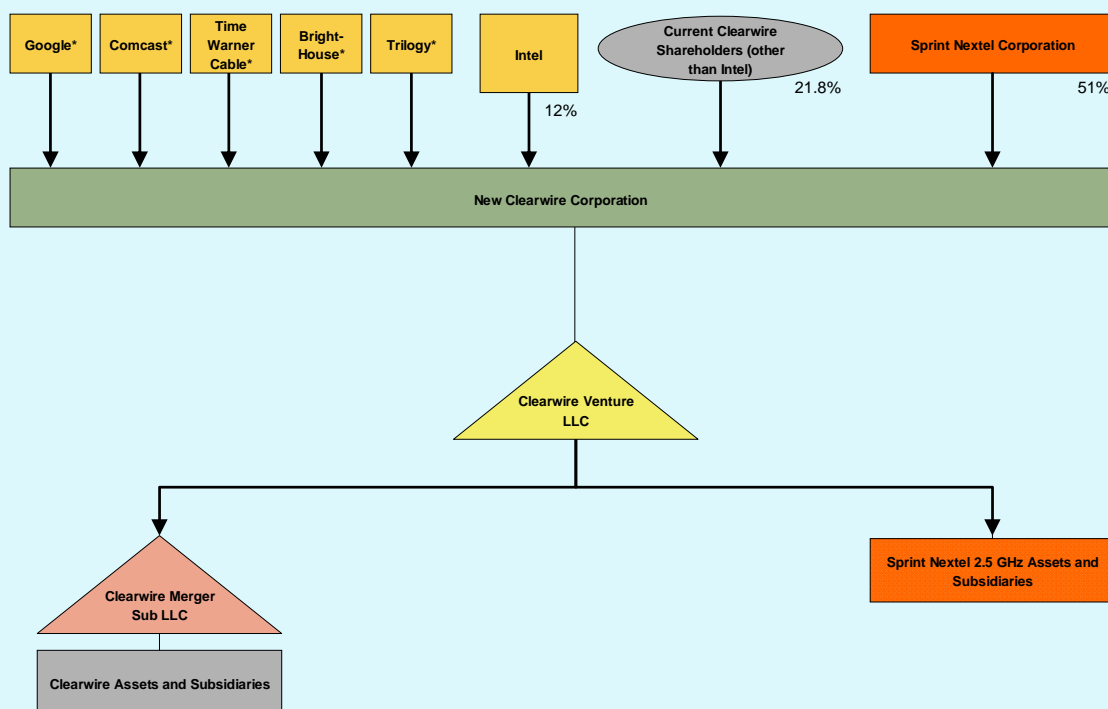

\* Combined ownership interest of these strategic investors is 15.2% (none of which hold a 10% or greater disclosable interest).

Appendix B

Relevant Clearwire Subsidiaries

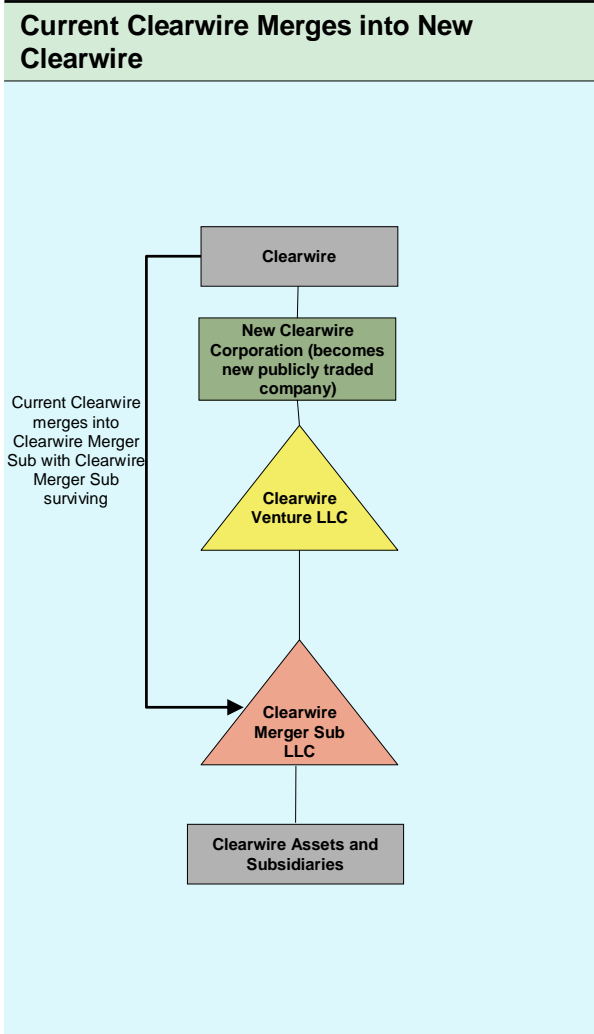
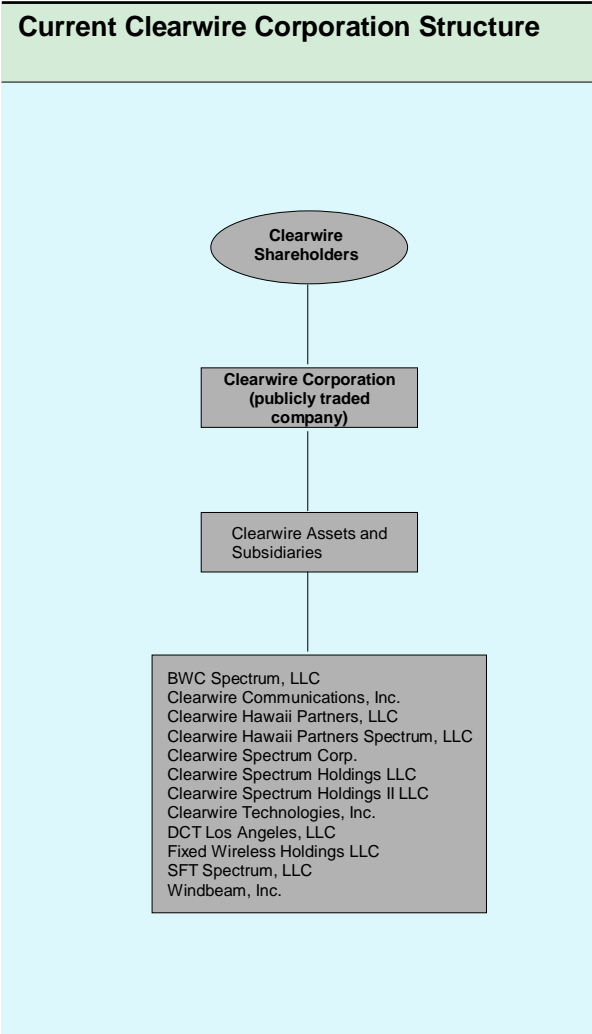

## Appendix C

### Relevant Sprint Subsidiaries

#### Interim Pro Forma Assignments & Transfer of Control Subsidiaries

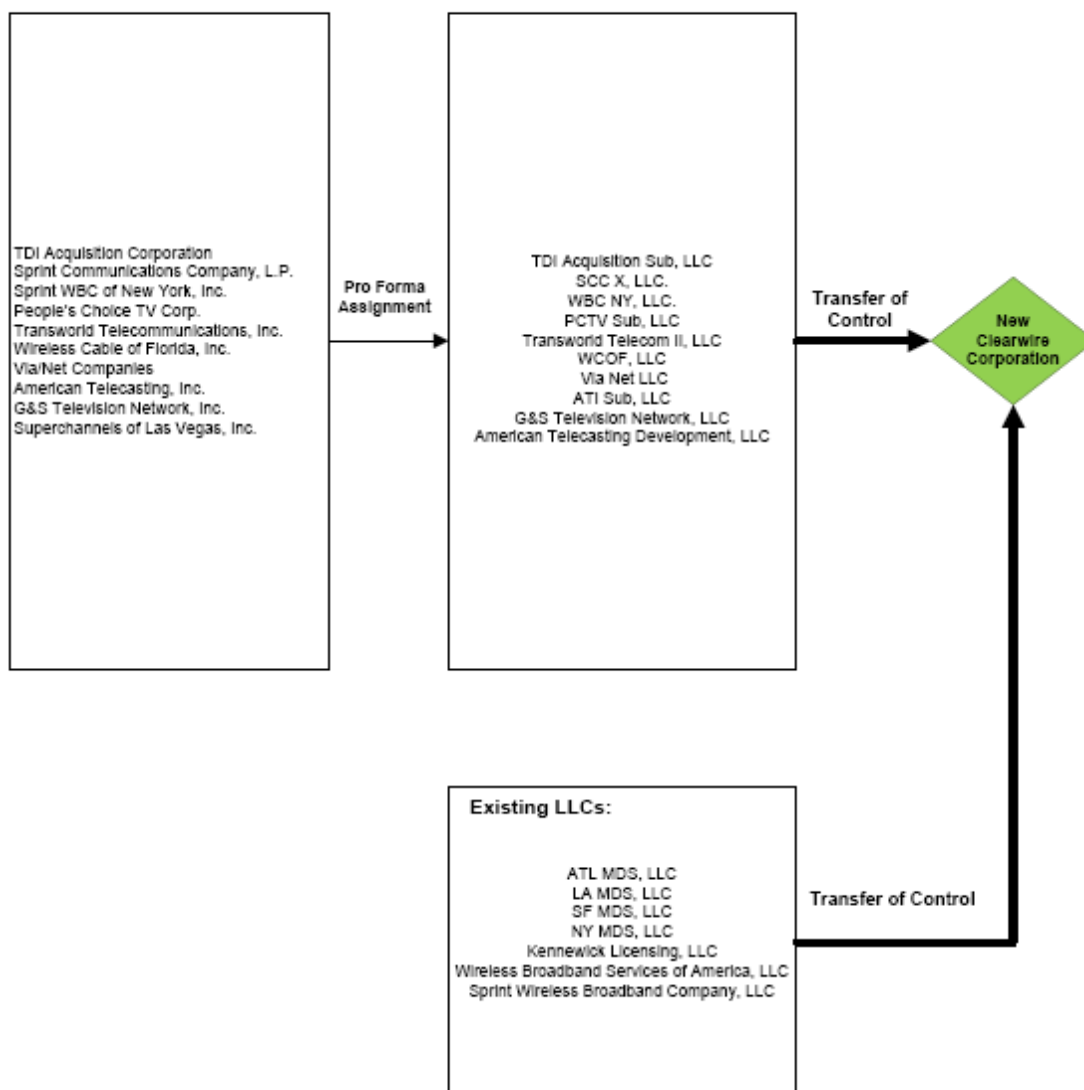

### Interim Conversions to LLCs

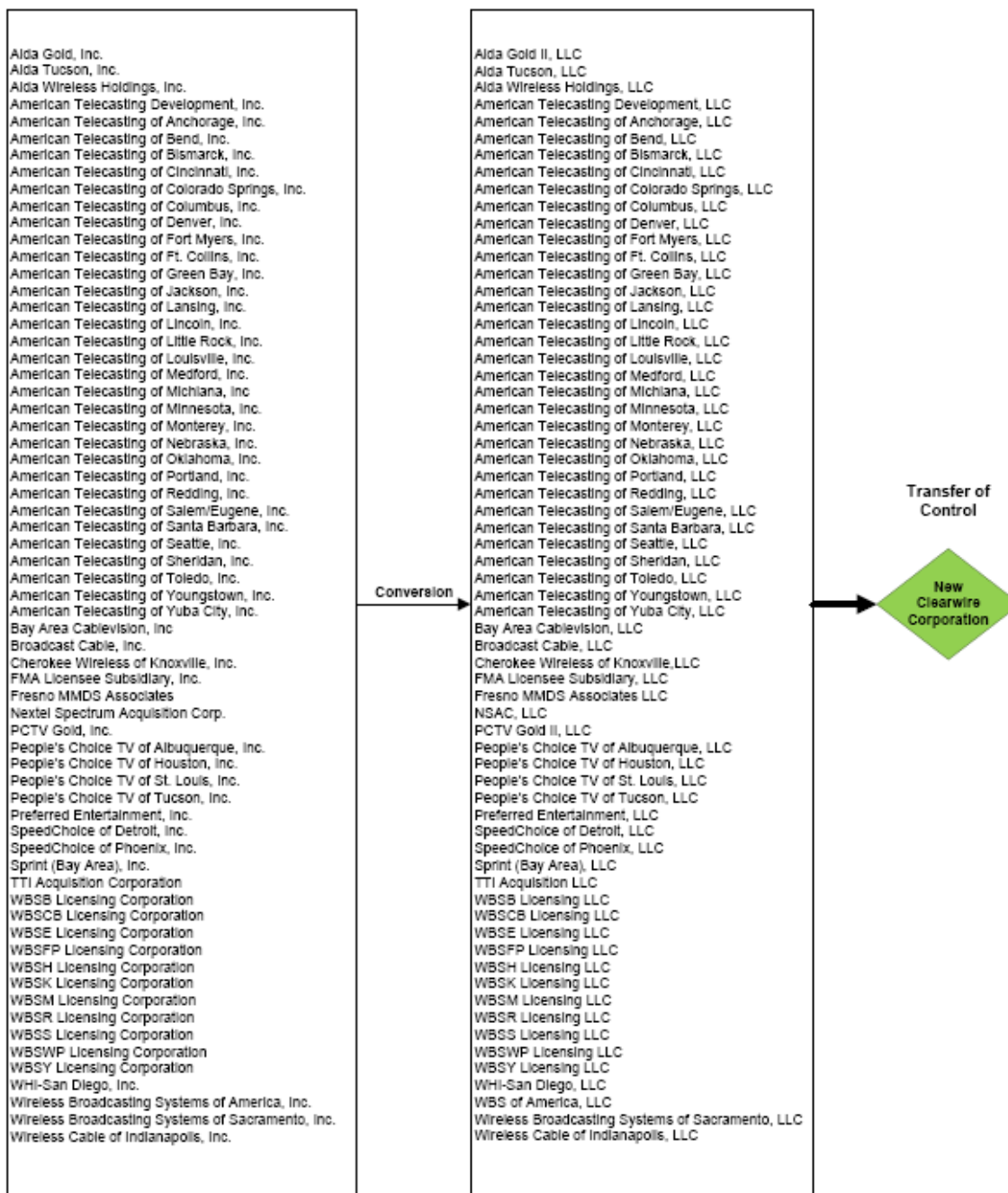

## Appendix D

Certification

My name is Robert H. McNamara. My business address is 2001 Edmund Halley Drive, Reston, Virginia. I am employed by Sprint Nextel Corporation (Sprint) as a Director with responsibilities for Sprint's licensing and regulatory compliance.

On behalf of Sprint, I hereby certify that the majority of the leases affected by the Transaction discussed herein give Sprint the right to assign the lease to a commonly controlled Sprint affiliate, as described in this application. Sprint commits to obtain each lessor's consent to the assignment of any EBS or BRS lease that does not contain the lessor's prior agreement to a *pro forma* assignment to another Sprint affiliate.

I declare under penalty of perjury that the foregoing is true and correct to the best of my knowledge and belief.

June 24, 2008

SPRINT NEXTEL CORPORATION

**Robert H. McNamara**

Robert H. McNamara  
Director, Spectrum Management



## Appendix E

### County-by-County Analysis of Spectrum below 3 GHz by Band

This appendix provides Sprint's and Clearwire's spectrum holdings for all bands below 3 GHz on a county-by-county basis. As identified on the following tables, the spectrum holdings include licenses from the 800 MHz, 900 MHz, 1.9 GHz, and 2.3 GHz bands as well as licenses and leases in the 2.5 GHz band.<sup>120</sup>

At the Commission's direction, the non-2.5 GHz table excludes fixed point-to-point licenses, satellite Earth stations, video transmission licenses, and other licensed bands not capable of supporting cellularized broadband operations. The 2.5 GHz spectrum tables include, at the Commission's direction, *all* of the 2.5 GHz licenses and leases held by Sprint and Clearwire individually and the proposed holdings of New Clearwire, regardless of structural, market, and operational limitations that preclude use of portions of this spectrum for cellularized wireless applications. The analysis consequently overstates the amount of Applicants' spectrum that is capable of being used to provide broadband services to consumers.

The table identifies the 2.5 GHz spectrum held by Applicants that is subject to various spectrum-use limitations, including, but not limited to: (1) leased EBS spectrum with capacity reserved for educational, non-commercial use; (2) Mid-Band Segment (MBS) spectrum generally reserved for high-power video channels; and (3) the BRS-1 channel which is allocated on a co-primary basis to the MSS, BAS, ISM and BRS services and therefore of limited utility for cellularized broadband operations.<sup>121</sup> Reading from left to right, each 2.5 GHz table identifies the county and state, and then shows the total gross megahertz available excluding guard bands, which would include all EBS, MBS, and BRS-1 spectrum. Each of the next three columns successively subtracts the encumbered segments of the EBS, MBS, and BRS-1 2.5 GHz spectrum to yield a net megahertz value in bold in the far right column.<sup>122</sup>

Certain methodological assumptions behind the data are identified below.

---

<sup>120</sup> Aside from its 2.5 GHz licenses, Clearwire does not hold spectrum below 3 GHz other than fixed point-to-point licenses, satellite Earth stations, video transmission licenses, or other licenses incapable of supporting cellularized broadband operations. Accordingly, there is no table provided for Clearwire's Commission authorizations other than its 2.5 GHz licenses and leases.

<sup>121</sup> Spectrum allocated and assigned as guard band in the 2.5 GHz band is omitted from the analysis and not shown in the tabular data.

<sup>122</sup> Where only EBS leases are held by the licensees in a given county, the total gross megahertz available might identify a specific quantify of megahertz leased; however, the column identifying the net megahertz in the county would be zero once EBS leases are accounted for.

### ***Centroid Methodology and Geographic Service Areas***

County-level reports of spectrum holdings in the 2.5 GHz band can lead to anomalous results. Due to the unusual licensing scheme that governs the band described in detail in the public interest statement, 2.5 GHz geographic license areas rarely fall along county boundaries and each of the band's thirty-three channels can have a different set of license areas. Moreover, many geographic licenses overlap, and their boundaries must be determined by referencing the boundaries of the overlapping licenses and splitting the difference between the stations' overlap areas. *See* 47 C.F.R. § 27.1206(a)(1).

Specifically, the division of the overlap area between or among overlapping licensees is generally accomplished by drawing a line between the intersection of each pair of overlapping geographic areas in a manner that bifurcates the overlap area. In the simplest case where there are just two incumbent licensees with overlapping co-channel geographic service areas, the overlap area is bifurcated by drawing a straight line beginning and ending at the two points where the two geographic service areas intersect. In situations where three or more geographic service areas overlap, the process of allocating the overlap area proves more complex. First, it is necessary to draw three bifurcating lines – one with respect to each of the overlaps. Then, each of those lines must be truncated at the point of their intersection with another line. The Applicants have performed this “split-the-football” methodology for each of the overlapping licenses licensed or leased to an Applicant.

The county-by-county licensing information for both the 2.5 GHz and non-2.5 GHz bands was generated by identifying the center point of each county in the United States and assessing how much, if any, spectrum Sprint and Clearwire hold (and New Clearwire would hold) within some part of each county or county-like municipal administrative unit in the United States. The analysis overstates actual spectrum holdings because if a geographic license area touches a county's center point, or “centroid,” then the spectrum is attributed to the entire county even though the license may cover only a small portion of the county's actual geographic territory or population.<sup>123</sup>

For purposes of this analysis, a centroid is defined as the center of a county. In other words, the centroid will be a location halfway between the northern and southern extents and halfway between the eastern and western extents of the county. In rare cases, the centroid may not be at the precise middle point of the county because rules are applied to ensure that the centroid is located somewhere within this geographic area. In the case of a crescent-shaped county, for example, the middle point of this area may actually lie outside the county borders; however, adjustments are made to ensure that the centroid always remains within the limits of the county. Specifically, the initial centroid calculation will pick the largest polygon in a region and then try to place the centroid within the county. Thus, if a county were crescent shaped, the centroid is automatically moved by the MapInfo<sup>®</sup> mapping software so that the centroid remains inside the county

---

<sup>123</sup> The data used to produce the tables are drawn from the Commission's ULS databases and the records of Clearwire and Sprint; therefore, any errors in the Commission's ULS database will also appear in the tabular data.

at a point that is approximately equidistant from the outermost cardinal boundaries of the county.

***Leases of Less than One Year or With Less Than One Year Remaining***

The 2.5 GHz table excludes leases of less than one year, such as month-to-month leases; leases that the Commission declared term-limited or void in March 2008, leases with only rights of first refusal; and leases that, on their face, have total terms of less than one year. *See Amendment of Parts 1, 21, 73, 74 and 101 of the Commission's Rules to Facilitate the Provision of Fixed and Mobile Broadband Access, Educational and Other Advanced Services in the 2150-2162 and 2500-2690 MHz Bands*, Third Order on Reconsideration and Sixth Memorandum Opinion and Order and Fourth Memorandum Opinion and Order and Second Further Notice of Proposed Rulemaking and Declaratory Ruling, 23 FCC Rcd 5992, ¶¶ 136-137 (2008). The excluded short term leases account for less than one percent of the total MHz-POPs of New Clearwire.

***Grandfathered Stations***

In exceptional cases, certain BRS channels are licensed to educational institutions and, conversely, certain EBS channels are licensed to commercial entities. These “grandfathered” EBS/BRS facilities are categorized according to their service designation, rather than their “grandfathered” status.

***Pending Acquisitions and Sales***

The tables below include pending purchases and exclude pending sales.

***Affiliates Included***

Spectrum-holding affiliates of Sprint and Clearwire are included in the tables below.

***Sprint PCS Spectrum***

The table listing Sprint’s PCS holdings include the ten megahertz of spectrum in the 1910-1915/1990-1995 MHz band assigned to Sprint Nextel under the Commission’s *800 MHz Report and Order*, 19 FCC Rcd. 14969 (2004). Sprint, however, cannot fully use this ten megahertz of spectrum until the relocation of Broadcast Auxiliary Service (BAS) licensees is completed. *See Memorandum Opinion and Order*, WT Docket No. 02-55, FCC 08-73 (March 5, 2008) (extending BAS relocation deadline into 2009).

## Sprint 2.5 GHz Licensed and Leased Spectrum

County	State	Gross MHz	After Subtracting EBS	After Subtracting EBS & MBS	After Subtracting EBS,MBS & BRS1	Net MHz
Aleutians East	AK	-	-	-	-	-
Aleutians West	AK	-	-	-	-	-
Anchorage	AK	28.5	6.0	6.0	6.0	6.0
Bethel	AK	-	-	-	-	-
Bristol Bay	AK	-	-	-	-	-
Denali	AK	-	-	-	-	-
Dillingham	AK	-	-	-	-	-
Fairbanks North Star	AK	-	-	-	-	-
Haines	AK	73.5	73.5	61.5	55.5	55.5
Juneau	AK	73.5	73.5	61.5	55.5	55.5
Kenai Peninsula	AK	-	-	-	-	-
Ketchikan Gateway	AK	73.5	73.5	61.5	55.5	55.5
Kodiak Island	AK	-	-	-	-	-
Lake and Peninsula	AK	-	-	-	-	-
Matanuska-Susitna	AK	-	-	-	-	-
Nome	AK	-	-	-	-	-
North Slope	AK	-	-	-	-	-
Northwest Arctic	AK	-	-	-	-	-
Prince of Wales-Outer Ketchikan	AK	73.5	73.5	61.5	55.5	55.5
Sitka	AK	73.5	73.5	61.5	55.5	55.5
Skagway-Hoonah-Angoon	AK	73.5	73.5	61.5	55.5	55.5
Southeast Fairbanks	AK	-	-	-	-	-
Valdez-Cordova	AK	-	-	-	-	-
Wade Hampton	AK	-	-	-	-	-
Wrangell-Petersburg	AK	73.5	73.5	61.5	55.5	55.5
Yakutat	AK	73.5	73.5	61.5	55.5	55.5
Yukon-Koyukuk	AK	-	-	-	-	-
Autauga	AL	73.5	28.5	28.5	22.5	22.5
Baldwin	AL	45.5	45.5	39.5	33.5	33.5
Barbour	AL	28.5	28.5	28.5	22.5	22.5
Bibb	AL	96.0	73.5	61.5	55.5	55.5
Blount	AL	51.0	51.0	45.0	39.0	39.0
Bullock	AL	28.5	28.5	28.5	22.5	22.5
Butler	AL	28.5	28.5	28.5	22.5	22.5
Calhoun	AL	118.5	73.5	61.5	55.5	55.5
Chambers	AL	96.0	28.5	28.5	22.5	22.5
Cherokee	AL	57.0	12.0	12.0	6.0	6.0
Chilton	AL	96.0	73.5	61.5	55.5	55.5
Choctaw	AL	34.5	34.5	28.5	22.5	22.5
Clarke	AL	73.5	73.5	61.5	55.5	55.5
Clay	AL	73.5	73.5	61.5	55.5	55.5
Cleburne	AL	118.5	73.5	61.5	55.5	55.5
Coffee	AL	73.5	73.5	61.5	55.5	55.5
Colbert	AL	102.0	34.5	28.5	22.5	22.5
Conecuh	AL	73.5	73.5	61.5	55.5	55.5
Coosa	AL	118.5	73.5	61.5	55.5	55.5
Covington	AL	28.5	28.5	28.5	22.5	22.5
Crenshaw	AL	28.5	28.5	28.5	22.5	22.5
Cullman	AL	73.5	73.5	61.5	55.5	55.5
Dale	AL	51.0	51.0	45.0	39.0	39.0
Dallas	AL	73.5	73.5	61.5	55.5	55.5
DeKalb	AL	79.5	34.5	28.5	22.5	22.5
Elmore	AL	73.5	28.5	28.5	22.5	22.5
Escambia	AL	107.0	51.0	45.0	39.0	39.0
Etowah	AL	79.5	34.5	28.5	22.5	22.5
Fayette	AL	34.5	34.5	28.5	22.5	22.5

## Sprint 2.5 GHz Licensed and Leased Spectrum

County	State	Gross MHz	After Subtracting EBS	After Subtracting EBS & MBS	After Subtracting EBS,MBS & BRS1	Net MHz
Franklin	AL	102.0	34.5	28.5	22.5	22.5
Geneva	AL	51.0	51.0	45.0	39.0	39.0
Greene	AL	102.0	34.5	28.5	22.5	22.5
Hale	AL	169.5	57.0	45.0	39.0	39.0
Henry	AL	51.0	51.0	45.0	39.0	39.0
Houston	AL	51.0	51.0	45.0	39.0	39.0
Jackson	AL	73.5	73.5	61.5	55.5	55.5
Jefferson	AL	118.5	51.0	45.0	39.0	39.0
Lamar	AL	34.5	34.5	28.5	22.5	22.5
Lauderdale	AL	102.0	34.5	28.5	22.5	22.5
Lawrence	AL	141.0	73.5	61.5	55.5	55.5
Lee	AL	96.0	28.5	28.5	22.5	22.5
Limestone	AL	51.0	51.0	45.0	39.0	39.0
Lowndes	AL	73.5	28.5	28.5	22.5	22.5
Macon	AL	96.0	28.5	28.5	22.5	22.5
Madison	AL	51.0	51.0	45.0	39.0	39.0
Marengo	AL	147.0	57.0	45.0	39.0	39.0
Marion	AL	73.5	73.5	61.5	55.5	55.5
Marshall	AL	73.5	73.5	61.5	55.5	55.5
Mobile	AL	68.0	68.0	56.0	50.0	50.0
Monroe	AL	73.5	73.5	61.5	55.5	55.5
Montgomery	AL	73.5	28.5	28.5	22.5	22.5
Morgan	AL	51.0	51.0	45.0	39.0	39.0
Perry	AL	96.0	73.5	61.5	55.5	55.5
Pickens	AL	34.5	34.5	28.5	22.5	22.5
Pike	AL	28.5	28.5	28.5	22.5	22.5
Randolph	AL	73.5	73.5	61.5	55.5	55.5
Russell	AL	73.5	51.0	45.0	39.0	39.0
Shelby	AL	96.0	51.0	45.0	39.0	39.0
St. Clair	AL	118.5	51.0	45.0	39.0	39.0
Sumter	AL	147.0	57.0	45.0	39.0	39.0
Talladega	AL	73.5	73.5	61.5	55.5	55.5
Tallapoosa	AL	96.0	28.5	28.5	22.5	22.5
Tuscaloosa	AL	130.0	62.5	50.5	44.5	44.5
Walker	AL	96.0	73.5	61.5	55.5	55.5
Washington	AL	73.5	73.5	61.5	55.5	55.5
Wilcox	AL	73.5	73.5	61.5	55.5	55.5
Winston	AL	73.5	73.5	61.5	55.5	55.5
Arkansas	AR	73.5	73.5	61.5	55.5	55.5
Ashley	AR	34.5	34.5	28.5	22.5	22.5
Baxter	AR	73.5	73.5	61.5	55.5	55.5
Benton	AR	73.5	73.5	61.5	55.5	55.5
Boone	AR	-	-	-	-	-
Bradley	AR	51.0	51.0	45.0	39.0	39.0
Calhoun	AR	51.0	51.0	45.0	39.0	39.0
Carroll	AR	-	-	-	-	-
Chicot	AR	34.5	34.5	28.5	22.5	22.5
Clark	AR	96.0	73.5	61.5	55.5	55.5
Clay	AR	-	-	-	-	-
Cleburne	AR	141.0	73.5	61.5	55.5	55.5
Cleveland	AR	73.5	73.5	61.5	55.5	55.5
Columbia	AR	51.0	51.0	45.0	39.0	39.0
Conway	AR	118.5	73.5	61.5	55.5	55.5
Craighead	AR	73.5	73.5	61.5	55.5	55.5
Crawford	AR	51.0	51.0	45.0	39.0	39.0
Crittenden	AR	96.0	73.5	61.5	55.5	55.5

## Sprint 2.5 GHz Licensed and Leased Spectrum

County	State	Gross MHz	After Subtracting EBS	After Subtracting EBS & MBS	After Subtracting EBS,MBS & BRS1	Net MHz
Cross	AR	163.5	73.5	61.5	55.5	55.5
Dallas	AR	73.5	73.5	61.5	55.5	55.5
Desha	AR	73.5	73.5	61.5	55.5	55.5
Drew	AR	73.5	73.5	61.5	55.5	55.5
Faulkner	AR	118.5	73.5	61.5	55.5	55.5
Franklin	AR	51.0	51.0	45.0	39.0	39.0
Fulton	AR	-	-	-	-	-
Garland	AR	96.0	73.5	61.5	55.5	55.5
Grant	AR	73.5	73.5	61.5	55.5	55.5
Greene	AR	73.5	73.5	61.5	55.5	55.5
Hempstead	AR	40.0	40.0	34.0	28.0	28.0
Hot Spring	AR	96.0	73.5	61.5	55.5	55.5
Howard	AR	73.5	73.5	61.5	55.5	55.5
Independence	AR	141.0	73.5	61.5	55.5	55.5
Izard	AR	73.5	73.5	61.5	55.5	55.5
Jackson	AR	73.5	73.5	61.5	55.5	55.5
Jefferson	AR	73.5	73.5	61.5	55.5	55.5
Johnson	AR	-	-	-	-	-
Lafayette	AR	40.0	40.0	34.0	28.0	28.0
Lawrence	AR	73.5	73.5	61.5	55.5	55.5
Lee	AR	163.5	73.5	61.5	55.5	55.5
Lincoln	AR	73.5	73.5	61.5	55.5	55.5
Little River	AR	40.0	40.0	34.0	28.0	28.0
Logan	AR	73.5	73.5	61.5	55.5	55.5
Lonoke	AR	118.5	73.5	61.5	55.5	55.5
Madison	AR	73.5	73.5	61.5	55.5	55.5
Marion	AR	-	-	-	-	-
Miller	AR	40.0	40.0	34.0	28.0	28.0
Mississippi	AR	73.5	73.5	61.5	55.5	55.5
Monroe	AR	73.5	73.5	61.5	55.5	55.5
Montgomery	AR	96.0	73.5	61.5	55.5	55.5
Nevada	AR	73.5	73.5	61.5	55.5	55.5
Newton	AR	-	-	-	-	-
Ouachita	AR	51.0	51.0	45.0	39.0	39.0
Perry	AR	118.5	73.5	61.5	55.5	55.5
Phillips	AR	73.5	73.5	61.5	55.5	55.5
Pike	AR	73.5	73.5	61.5	55.5	55.5
Poinsett	AR	73.5	73.5	61.5	55.5	55.5
Polk	AR	73.5	73.5	61.5	55.5	55.5
Pope	AR	-	-	-	-	-
Prairie	AR	141.0	73.5	61.5	55.5	55.5
Pulaski	AR	118.5	73.5	61.5	55.5	55.5
Randolph	AR	73.5	73.5	61.5	55.5	55.5
Saline	AR	118.5	73.5	61.5	55.5	55.5
Scott	AR	84.5	73.5	61.5	55.5	55.5
Searcy	AR	-	-	-	-	-
Sebastian	AR	51.0	51.0	45.0	39.0	39.0
Sevier	AR	73.5	73.5	61.5	55.5	55.5
Sharp	AR	73.5	73.5	61.5	55.5	55.5
St. Francis	AR	163.5	73.5	61.5	55.5	55.5
Stone	AR	73.5	73.5	61.5	55.5	55.5
Union	AR	51.0	51.0	45.0	39.0	39.0
Van Buren	AR	73.5	73.5	61.5	55.5	55.5
Washington	AR	73.5	73.5	61.5	55.5	55.5
White	AR	141.0	73.5	61.5	55.5	55.5
Woodruff	AR	163.5	73.5	61.5	55.5	55.5

## Sprint 2.5 GHz Licensed and Leased Spectrum

County	State	Gross MHz	After Subtracting EBS	After Subtracting EBS & MBS	After Subtracting EBS,MBS & BRS1	Net MHz
Yell	AR	-	-	-	-	-
Eastern	AS	-	-	-	-	-
Manu'a	AS	-	-	-	-	-
Rose Island	AS	-	-	-	-	-
Swains Island	AS	-	-	-	-	-
Western	AS	-	-	-	-	-
Apache	AZ	-	-	-	-	-
Cochise	AZ	68.0	68.0	56.0	50.0	50.0
Coconino	AZ	-	-	-	-	-
Gila	AZ	73.5	28.5	28.5	22.5	22.5
Graham	AZ	73.5	73.5	61.5	55.5	55.5
Greenlee	AZ	73.5	73.5	61.5	55.5	55.5
La Paz	AZ	73.5	73.5	61.5	55.5	55.5
Maricopa	AZ	73.5	73.5	61.5	55.5	55.5
Mohave	AZ	73.5	73.5	61.5	55.5	55.5
Navajo	AZ	73.5	73.5	61.5	55.5	55.5
Pima	AZ	73.5	73.5	61.5	55.5	55.5
Pinal	AZ	118.5	73.5	61.5	55.5	55.5
Santa Cruz	AZ	73.5	73.5	61.5	55.5	55.5
Yavapai	AZ	-	-	-	-	-
Yuma	AZ	12.0	12.0	12.0	6.0	6.0
Alameda	CA	135.5	45.5	39.5	33.5	33.5
Alpine	CA	73.5	73.5	61.5	55.5	55.5
Amador	CA	73.5	73.5	61.5	55.5	55.5
Butte	CA	45.0	-	-	-	-
Calaveras	CA	68.0	68.0	56.0	50.0	50.0
Colusa	CA	152.0	73.5	61.5	55.5	55.5
Contra Costa	CA	123.5	56.0	50.0	50.0	50.0
Del Norte	CA	73.5	73.5	61.5	55.5	55.5
El Dorado	CA	73.5	73.5	61.5	55.5	55.5
Fresno	CA	124.5	68.0	56.0	50.0	50.0
Glenn	CA	-	-	-	-	-
Humboldt	CA	73.5	73.5	61.5	55.5	55.5
Imperial	CA	-	-	-	-	-
Inyo	CA	73.5	73.5	61.5	55.5	55.5
Kern	CA	186.0	73.5	61.5	55.5	55.5
Kings	CA	73.5	73.5	61.5	55.5	55.5
Lake	CA	118.5	73.5	61.5	55.5	55.5
Lassen	CA	73.5	73.5	61.5	55.5	55.5
Los Angeles	CA	128.0	61.5	61.5	55.5	55.5
Madera	CA	130.0	73.5	61.5	55.5	55.5
Marin	CA	118.0	62.0	56.0	50.0	50.0
Mariposa	CA	90.5	68.0	56.0	50.0	50.0
Mendocino	CA	118.5	73.5	61.5	55.5	55.5
Merced	CA	73.5	73.5	61.5	55.5	55.5
Modoc	CA	73.5	73.5	61.5	55.5	55.5
Mono	CA	73.5	73.5	61.5	55.5	55.5
Monterey	CA	23.0	23.0	23.0	17.0	17.0
Napa	CA	107.0	73.5	61.5	55.5	55.5
Nevada	CA	73.5	73.5	61.5	55.5	55.5
Orange	CA	111.0	55.5	55.5	49.5	49.5
Placer	CA	-	-	-	-	-
Plumas	CA	73.5	73.5	61.5	55.5	55.5
Riverside	CA	73.5	73.5	61.5	55.5	55.5
Sacramento	CA	129.0	67.5	55.5	55.5	55.5
San Benito	CA	28.5	28.5	28.5	22.5	22.5

## Sprint 2.5 GHz Licensed and Leased Spectrum

County	State	Gross MHz	After Subtracting EBS	After Subtracting EBS & MBS	After Subtracting EBS,MBS & BRS1	Net MHz
San Bernardino	CA	73.5	73.5	61.5	55.5	55.5
San Diego	CA	157.0	56.0	50.0	50.0	50.0
San Francisco	CA	152.0	62.0	56.0	50.0	50.0
San Joaquin	CA	113.0	28.5	28.5	22.5	22.5
San Luis Obispo	CA	22.5	22.5	16.5	16.5	16.5
San Mateo	CA	124.0	34.0	34.0	28.0	28.0
Santa Barbara	CA	-	-	-	-	-
Santa Clara	CA	135.5	45.5	39.5	33.5	33.5
Santa Cruz	CA	135.5	45.5	39.5	33.5	33.5
Shasta	CA	118.5	73.5	61.5	55.5	55.5
Sierra	CA	-	-	-	-	-
Siskiyou	CA	73.5	73.5	61.5	55.5	55.5
Solano	CA	123.5	62.0	50.0	50.0	50.0
Sonoma	CA	107.0	73.5	61.5	55.5	55.5
Stanislaus	CA	113.0	28.5	28.5	22.5	22.5
Sutter	CA	146.0	67.5	55.5	55.5	55.5
Tehama	CA	96.0	51.0	45.0	39.0	39.0
Trinity	CA	118.5	73.5	61.5	55.5	55.5
Tulare	CA	73.5	73.5	61.5	55.5	55.5
Tuolumne	CA	85.0	62.5	50.5	44.5	44.5
Ventura	CA	96.0	73.5	61.5	55.5	55.5
Yolo	CA	129.0	67.5	55.5	55.5	55.5
Yuba	CA	152.0	73.5	61.5	55.5	55.5
Adams	CO	73.5	73.5	61.5	55.5	55.5
Alamosa	CO	118.5	73.5	61.5	55.5	55.5
Arapahoe	CO	73.5	73.5	61.5	55.5	55.5
Archuleta	CO	-	-	-	-	-
Baca	CO	73.5	73.5	61.5	55.5	55.5
Bent	CO	6.0	6.0	6.0	6.0	6.0
Boulder	CO	118.5	73.5	61.5	55.5	55.5
Broomfield	CO	118.5	73.5	61.5	55.5	55.5
Chaffee	CO	73.5	73.5	61.5	55.5	55.5
Cheyenne	CO	73.5	73.5	61.5	55.5	55.5
Clear Creek	CO	118.5	73.5	61.5	55.5	55.5
Conejos	CO	118.5	73.5	61.5	55.5	55.5
Costilla	CO	118.5	73.5	61.5	55.5	55.5
Crowley	CO	51.0	51.0	45.0	39.0	39.0
Custer	CO	73.5	73.5	61.5	55.5	55.5
Delta	CO	45.0	-	-	-	-
Denver	CO	118.5	73.5	61.5	55.5	55.5
Dolores	CO	-	-	-	-	-
Douglas	CO	73.5	73.5	61.5	55.5	55.5
Eagle	CO	73.5	73.5	61.5	55.5	55.5
El Paso	CO	118.5	51.0	45.0	39.0	39.0
Elbert	CO	73.5	73.5	61.5	55.5	55.5
Fremont	CO	73.5	73.5	61.5	55.5	55.5
Garfield	CO	-	-	-	-	-
Gilpin	CO	118.5	73.5	61.5	55.5	55.5
Grand	CO	73.5	73.5	61.5	55.5	55.5
Gunnison	CO	73.5	73.5	61.5	55.5	55.5
Hinsdale	CO	73.5	73.5	61.5	55.5	55.5
Huerfano	CO	73.5	73.5	61.5	55.5	55.5
Jackson	CO	73.5	73.5	61.5	55.5	55.5
Jefferson	CO	118.5	73.5	61.5	55.5	55.5
Kiowa	CO	6.0	6.0	6.0	6.0	6.0
Kit Carson	CO	73.5	73.5	61.5	55.5	55.5



## Sprint 2.5 GHz Licensed and Leased Spectrum

County	State	Gross MHz	After Subtracting EBS	After Subtracting EBS & MBS	After Subtracting EBS,MBS & BRS1	Net MHz
La Plata	CO	-	-	-	-	-
Lake	CO	73.5	73.5	61.5	55.5	55.5
Larimer	CO	157.5	73.5	61.5	55.5	55.5
Las Animas	CO	73.5	73.5	61.5	55.5	55.5
Lincoln	CO	73.5	73.5	61.5	55.5	55.5
Logan	CO	118.5	73.5	61.5	55.5	55.5
Mesa	CO	45.0	-	-	-	-
Mineral	CO	73.5	73.5	61.5	55.5	55.5
Moffat	CO	73.5	73.5	61.5	55.5	55.5
Montezuma	CO	-	-	-	-	-
Montrose	CO	-	-	-	-	-
Morgan	CO	73.5	73.5	61.5	55.5	55.5
Otero	CO	51.0	51.0	45.0	39.0	39.0
Ouray	CO	-	-	-	-	-
Park	CO	73.5	73.5	61.5	55.5	55.5
Phillips	CO	73.5	73.5	61.5	55.5	55.5
Pitkin	CO	73.5	73.5	61.5	55.5	55.5
Prowers	CO	6.0	6.0	6.0	6.0	6.0
Pueblo	CO	141.0	73.5	61.5	55.5	55.5
Rio Blanco	CO	-	-	-	-	-
Rio Grande	CO	118.5	73.5	61.5	55.5	55.5
Routt	CO	73.5	73.5	61.5	55.5	55.5
Saguache	CO	73.5	73.5	61.5	55.5	55.5
San Juan	CO	-	-	-	-	-
San Miguel	CO	-	-	-	-	-
Sedgwick	CO	12.0	12.0	12.0	6.0	6.0
Summit	CO	73.5	73.5	61.5	55.5	55.5
Teller	CO	118.5	51.0	45.0	39.0	39.0
Washington	CO	73.5	73.5	61.5	55.5	55.5
Weld	CO	141.0	73.5	61.5	55.5	55.5
Yuma	CO	12.0	12.0	12.0	6.0	6.0
Fairfield	CT	129.5	51.0	45.0	39.0	39.0
Hartford	CT	118.5	73.5	61.5	55.5	55.5
Litchfield	CT	130.0	73.5	61.5	55.5	55.5
Middlesex	CT	152.5	73.5	61.5	55.5	55.5
New Haven	CT	141.0	73.5	61.5	55.5	55.5
New London	CT	152.5	73.5	61.5	55.5	55.5
Tolland	CT	141.0	73.5	61.5	55.5	55.5
Windham	CT	130.0	73.5	61.5	55.5	55.5
District of Columbia	DC	73.5	51.0	45.0	39.0	39.0
Kent	DE	73.5	73.5	61.5	55.5	55.5
New Castle	DE	73.5	73.5	61.5	55.5	55.5
Sussex	DE	90.5	68.0	56.0	50.0	50.0
Alachua	FL	79.5	34.5	28.5	22.5	22.5
Baker	FL	67.5	22.5	16.5	16.5	16.5
Bay	FL	73.5	28.5	28.5	22.5	22.5
Bradford	FL	79.5	34.5	28.5	22.5	22.5
Brevard	FL	163.5	73.5	61.5	55.5	55.5
Broward	FL	6.0	6.0	6.0	-	-
Calhoun	FL	96.0	51.0	45.0	39.0	39.0
Charlotte	FL	22.5	-	-	-	-
Citrus	FL	85.0	45.5	39.5	33.5	33.5
Clay	FL	-	-	-	-	-
Collier	FL	141.0	73.5	61.5	55.5	55.5
Columbia	FL	67.5	22.5	16.5	16.5	16.5
DeSoto	FL	45.0	-	-	-	-

## Sprint 2.5 GHz Licensed and Leased Spectrum

County	State	Gross MHz	After Subtracting EBS	After Subtracting EBS & MBS	After Subtracting EBS,MBS & BRS1	Net MHz
Dixie	FL	34.5	34.5	28.5	22.5	22.5
Duval	FL	-	-	-	-	-
Escambia	FL	90.5	34.5	28.5	22.5	22.5
Flagler	FL	11.0	-	-	-	-
Franklin	FL	34.5	34.5	28.5	22.5	22.5
Gadsden	FL	102.0	34.5	28.5	22.5	22.5
Gilchrist	FL	57.0	34.5	28.5	22.5	22.5
Glades	FL	-	-	-	-	-
Gulf	FL	28.5	28.5	28.5	22.5	22.5
Hamilton	FL	45.0	-	-	-	-
Hardee	FL	163.5	73.5	61.5	55.5	55.5
Hendry	FL	-	-	-	-	-
Hernando	FL	96.0	73.5	61.5	55.5	55.5
Highlands	FL	163.5	73.5	61.5	55.5	55.5
Hillsborough	FL	51.0	6.0	6.0	6.0	6.0
Holmes	FL	51.0	28.5	28.5	22.5	22.5
Indian River	FL	163.5	73.5	61.5	55.5	55.5
Jackson	FL	51.0	28.5	28.5	22.5	22.5
Jefferson	FL	102.0	34.5	28.5	22.5	22.5
Lafayette	FL	-	-	-	-	-
Lake	FL	45.0	22.5	16.5	16.5	16.5
Lee	FL	28.5	-	-	-	-
Leon	FL	102.0	34.5	28.5	22.5	22.5
Levy	FL	34.5	34.5	28.5	22.5	22.5
Liberty	FL	34.5	34.5	28.5	22.5	22.5
Madison	FL	34.5	34.5	28.5	22.5	22.5
Manatee	FL	140.5	28.0	22.0	22.0	22.0
Marion	FL	79.5	34.5	28.5	22.5	22.5
Martin	FL	90.5	68.0	56.0	50.0	50.0
Miami-Dade	FL	-	-	-	-	-
Monroe	FL	-	-	-	-	-
Nassau	FL	-	-	-	-	-
Okaloosa	FL	147.0	34.5	28.5	22.5	22.5
Okeechobee	FL	96.0	73.5	61.5	55.5	55.5
Orange	FL	45.0	22.5	16.5	16.5	16.5
Osceola	FL	146.0	56.0	44.0	44.0	44.0
Palm Beach	FL	45.0	45.0	39.0	39.0	39.0
Pasco	FL	169.0	62.0	50.0	50.0	50.0
Pinellas	FL	174.5	62.0	50.0	50.0	50.0
Polk	FL	22.5	-	-	-	-
Putnam	FL	45.0	-	-	-	-
Santa Rosa	FL	90.5	34.5	28.5	22.5	22.5
Sarasota	FL	140.5	50.5	38.5	38.5	38.5
Seminole	FL	22.5	22.5	16.5	16.5	16.5
St. Johns	FL	-	-	-	-	-
St. Lucie	FL	96.0	73.5	61.5	55.5	55.5
Sumter	FL	-	-	-	-	-
Suwannee	FL	45.0	-	-	-	-
Taylor	FL	34.5	34.5	28.5	22.5	22.5
Union	FL	79.5	34.5	28.5	22.5	22.5
Volusia	FL	11.0	-	-	-	-
Wakulla	FL	102.0	34.5	28.5	22.5	22.5
Walton	FL	147.0	34.5	28.5	22.5	22.5
Washington	FL	73.5	28.5	28.5	22.5	22.5
Appling	GA	73.5	73.5	61.5	55.5	55.5
Atkinson	GA	34.5	34.5	28.5	22.5	22.5

## Sprint 2.5 GHz Licensed and Leased Spectrum

County	State	Gross MHz	After Subtracting EBS	After Subtracting EBS & MBS	After Subtracting EBS,MBS & BRS1	Net MHz
Bacon	GA	73.5	73.5	61.5	55.5	55.5
Baker	GA	124.5	57.0	45.0	39.0	39.0
Baldwin	GA	96.0	73.5	61.5	55.5	55.5
Banks	GA	17.5	17.5	17.5	11.5	11.5
Barrow	GA	-	-	-	-	-
Bartow	GA	-	-	-	-	-
Ben Hill	GA	73.5	73.5	61.5	55.5	55.5
Berrien	GA	34.5	34.5	28.5	22.5	22.5
Bibb	GA	96.0	73.5	61.5	55.5	55.5
Bleckley	GA	96.0	73.5	61.5	55.5	55.5
Brantley	GA	73.5	73.5	61.5	55.5	55.5
Brooks	GA	34.5	34.5	28.5	22.5	22.5
Bryan	GA	73.5	73.5	61.5	55.5	55.5
Bulloch	GA	73.5	73.5	61.5	55.5	55.5
Burke	GA	118.5	73.5	61.5	55.5	55.5
Butts	GA	-	-	-	-	-
Calhoun	GA	124.5	57.0	45.0	39.0	39.0
Camden	GA	-	-	-	-	-
Candler	GA	51.0	51.0	45.0	39.0	39.0
Carroll	GA	-	-	-	-	-
Catoosa	GA	45.5	45.5	39.5	33.5	33.5
Charlton	GA	-	-	-	-	-
Chatham	GA	51.0	51.0	45.0	39.0	39.0
Chattahoochee	GA	73.5	51.0	45.0	39.0	39.0
Chattooga	GA	51.0	51.0	45.0	39.0	39.0
Cherokee	GA	11.5	11.5	11.5	11.5	11.5
Clarke	GA	17.5	17.5	17.5	11.5	11.5
Clay	GA	73.5	73.5	61.5	55.5	55.5
Clayton	GA	11.5	11.5	11.5	11.5	11.5
Clinch	GA	34.5	34.5	28.5	22.5	22.5
Cobb	GA	11.5	11.5	11.5	11.5	11.5
Coffee	GA	73.5	73.5	61.5	55.5	55.5
Colquitt	GA	34.5	34.5	28.5	22.5	22.5
Columbia	GA	118.5	73.5	61.5	55.5	55.5
Cook	GA	34.5	34.5	28.5	22.5	22.5
Coweta	GA	-	-	-	-	-
Crawford	GA	96.0	73.5	61.5	55.5	55.5
Crisp	GA	135.5	68.0	56.0	50.0	50.0
Dade	GA	45.5	45.5	39.5	33.5	33.5
Dawson	GA	17.5	17.5	17.5	11.5	11.5
Decatur	GA	124.5	57.0	45.0	39.0	39.0
DeKalb	GA	11.5	11.5	11.5	11.5	11.5
Dodge	GA	73.5	73.5	61.5	55.5	55.5
Dooly	GA	73.5	73.5	61.5	55.5	55.5
Dougherty	GA	124.5	57.0	45.0	39.0	39.0
Douglas	GA	11.5	11.5	11.5	11.5	11.5
Early	GA	51.0	51.0	45.0	39.0	39.0
Echols	GA	34.5	34.5	28.5	22.5	22.5
Effingham	GA	51.0	51.0	45.0	39.0	39.0
Elbert	GA	-	-	-	-	-
Emanuel	GA	51.0	51.0	45.0	39.0	39.0
Evans	GA	73.5	73.5	61.5	55.5	55.5
Fannin	GA	-	-	-	-	-
Fayette	GA	11.5	11.5	11.5	11.5	11.5
Floyd	GA	51.0	51.0	45.0	39.0	39.0
Forsyth	GA	6.0	6.0	6.0	6.0	6.0

## Sprint 2.5 GHz Licensed and Leased Spectrum

County	State	Gross MHz	After Subtracting EBS	After Subtracting EBS & MBS	After Subtracting EBS,MBS & BRS1	Net MHz
Franklin	GA	-	-	-	-	-
Fulton	GA	11.5	11.5	11.5	11.5	11.5
Gilmer	GA	-	-	-	-	-
Glascocock	GA	118.5	73.5	61.5	55.5	55.5
Glynn	GA	73.5	73.5	61.5	55.5	55.5
Gordon	GA	-	-	-	-	-
Grady	GA	57.0	34.5	28.5	22.5	22.5
Greene	GA	-	-	-	-	-
Gwinnett	GA	11.5	11.5	11.5	11.5	11.5
Habersham	GA	17.5	17.5	17.5	11.5	11.5
Hall	GA	17.5	17.5	17.5	11.5	11.5
Hancock	GA	73.5	73.5	61.5	55.5	55.5
Haralson	GA	-	-	-	-	-
Harris	GA	73.5	51.0	45.0	39.0	39.0
Hart	GA	-	-	-	-	-
Heard	GA	73.5	73.5	61.5	55.5	55.5
Henry	GA	11.5	11.5	11.5	11.5	11.5
Houston	GA	96.0	73.5	61.5	55.5	55.5
Irwin	GA	34.5	34.5	28.5	22.5	22.5
Jackson	GA	17.5	17.5	17.5	11.5	11.5
Jasper	GA	61.5	61.5	49.5	49.5	49.5
Jeff Davis	GA	73.5	73.5	61.5	55.5	55.5
Jefferson	GA	118.5	73.5	61.5	55.5	55.5
Jenkins	GA	51.0	51.0	45.0	39.0	39.0
Johnson	GA	51.0	51.0	45.0	39.0	39.0
Jones	GA	96.0	73.5	61.5	55.5	55.5
Lamar	GA	61.5	61.5	49.5	49.5	49.5
Lanier	GA	34.5	34.5	28.5	22.5	22.5
Laurens	GA	73.5	51.0	45.0	39.0	39.0
Lee	GA	124.5	57.0	45.0	39.0	39.0
Liberty	GA	73.5	73.5	61.5	55.5	55.5
Lincoln	GA	73.5	73.5	61.5	55.5	55.5
Long	GA	73.5	73.5	61.5	55.5	55.5
Lowndes	GA	34.5	34.5	28.5	22.5	22.5
Lumpkin	GA	17.5	17.5	17.5	11.5	11.5
Macon	GA	96.0	73.5	61.5	55.5	55.5
Madison	GA	17.5	17.5	17.5	11.5	11.5
Marion	GA	73.5	51.0	45.0	39.0	39.0
McDuffie	GA	118.5	73.5	61.5	55.5	55.5
McIntosh	GA	73.5	73.5	61.5	55.5	55.5
Meriwether	GA	-	-	-	-	-
Miller	GA	73.5	73.5	61.5	55.5	55.5
Mitchell	GA	124.5	57.0	45.0	39.0	39.0
Monroe	GA	73.5	73.5	61.5	55.5	55.5
Montgomery	GA	51.0	51.0	45.0	39.0	39.0
Morgan	GA	-	-	-	-	-
Murray	GA	-	-	-	-	-
Muscogee	GA	73.5	51.0	45.0	39.0	39.0
Newton	GA	11.5	11.5	11.5	11.5	11.5
Oconee	GA	17.5	17.5	17.5	11.5	11.5
Oglethorpe	GA	73.5	73.5	61.5	55.5	55.5
Paulding	GA	11.5	11.5	11.5	11.5	11.5
Peach	GA	96.0	73.5	61.5	55.5	55.5
Pickens	GA	-	-	-	-	-
Pierce	GA	73.5	73.5	61.5	55.5	55.5
Pike	GA	-	-	-	-	-

## Sprint 2.5 GHz Licensed and Leased Spectrum

County	State	Gross MHz	After Subtracting EBS	After Subtracting EBS & MBS	After Subtracting EBS,MBS & BRS1	Net MHz
Polk	GA	51.0	51.0	45.0	39.0	39.0
Pulaski	GA	96.0	73.5	61.5	55.5	55.5
Putnam	GA	73.5	73.5	61.5	55.5	55.5
Quitman	GA	28.5	28.5	28.5	22.5	22.5
Rabun	GA	-	-	-	-	-
Randolph	GA	124.5	57.0	45.0	39.0	39.0
Richmond	GA	118.5	73.5	61.5	55.5	55.5
Rockdale	GA	11.5	11.5	11.5	11.5	11.5
Schley	GA	51.0	28.5	28.5	22.5	22.5
Screven	GA	73.5	73.5	61.5	55.5	55.5
Seminole	GA	73.5	51.0	45.0	39.0	39.0
Spalding	GA	-	-	-	-	-
Stephens	GA	-	-	-	-	-
Stewart	GA	73.5	51.0	45.0	39.0	39.0
Sumter	GA	68.0	23.0	23.0	17.0	17.0
Talbot	GA	73.5	51.0	45.0	39.0	39.0
Taliaferro	GA	73.5	73.5	61.5	55.5	55.5
Tattnall	GA	73.5	73.5	61.5	55.5	55.5
Taylor	GA	96.0	73.5	61.5	55.5	55.5
Telfair	GA	73.5	73.5	61.5	55.5	55.5
Terrell	GA	124.5	57.0	45.0	39.0	39.0
Thomas	GA	57.0	34.5	28.5	22.5	22.5
Tift	GA	34.5	34.5	28.5	22.5	22.5
Toombs	GA	51.0	51.0	45.0	39.0	39.0
Towns	GA	-	-	-	-	-
Treutlen	GA	51.0	51.0	45.0	39.0	39.0
Troup	GA	28.5	28.5	28.5	22.5	22.5
Turner	GA	124.5	57.0	45.0	39.0	39.0
Twiggs	GA	96.0	73.5	61.5	55.5	55.5
Union	GA	-	-	-	-	-
Upton	GA	22.5	-	-	-	-
Walker	GA	23.0	23.0	23.0	17.0	17.0
Walton	GA	-	-	-	-	-
Ware	GA	73.5	73.5	61.5	55.5	55.5
Warren	GA	118.5	73.5	61.5	55.5	55.5
Washington	GA	118.5	73.5	61.5	55.5	55.5
Wayne	GA	73.5	73.5	61.5	55.5	55.5
Webster	GA	51.0	28.5	28.5	22.5	22.5
Wheeler	GA	73.5	73.5	61.5	55.5	55.5
White	GA	17.5	17.5	17.5	11.5	11.5
Whitfield	GA	39.5	39.5	33.5	27.5	27.5
Wilcox	GA	73.5	73.5	61.5	55.5	55.5
Wilkes	GA	73.5	73.5	61.5	55.5	55.5
Wilkinson	GA	96.0	73.5	61.5	55.5	55.5
Worth	GA	102.0	34.5	28.5	22.5	22.5
Guam	GU	-	-	-	-	-
Northern Islands	GU	-	-	-	-	-
Rota	GU	-	-	-	-	-
Saipan	GU	-	-	-	-	-
Tinian	GU	-	-	-	-	-
Hawaii	HI	-	-	-	-	-
Honolulu	HI	-	-	-	-	-
Kalawao	HI	-	-	-	-	-
Kauai	HI	-	-	-	-	-
Maui	HI	-	-	-	-	-
Adair	IA	73.5	73.5	61.5	55.5	55.5

## Sprint 2.5 GHz Licensed and Leased Spectrum

County	State	Gross MHz	After Subtracting EBS	After Subtracting EBS & MBS	After Subtracting EBS,MBS & BRS1	Net MHz
Adams	IA	73.5	73.5	61.5	55.5	55.5
Allamakee	IA	73.5	73.5	61.5	55.5	55.5
Appanoose	IA	-	-	-	-	-
Audubon	IA	73.5	73.5	61.5	55.5	55.5
Benton	IA	-	-	-	-	-
Black Hawk	IA	-	-	-	-	-
Boone	IA	68.5	12.0	12.0	6.0	6.0
Bremer	IA	-	-	-	-	-
Buchanan	IA	-	-	-	-	-
Buena Vista	IA	-	-	-	-	-
Butler	IA	-	-	-	-	-
Calhoun	IA	-	-	-	-	-
Carroll	IA	73.5	73.5	61.5	55.5	55.5
Cass	IA	73.5	73.5	61.5	55.5	55.5
Cedar	IA	-	-	-	-	-
Cerro Gordo	IA	-	-	-	-	-
Cherokee	IA	-	-	-	-	-
Chickasaw	IA	-	-	-	-	-
Clarke	IA	73.5	73.5	61.5	55.5	55.5
Clay	IA	-	-	-	-	-
Clayton	IA	73.5	73.5	61.5	55.5	55.5
Clinton	IA	6.0	6.0	6.0	6.0	6.0
Crawford	IA	73.5	73.5	61.5	55.5	55.5
Dallas	IA	118.5	73.5	61.5	55.5	55.5
Davis	IA	-	-	-	-	-
Decatur	IA	73.5	73.5	61.5	55.5	55.5
Delaware	IA	-	-	-	-	-
Des Moines	IA	73.5	73.5	61.5	55.5	55.5
Dickinson	IA	12.0	12.0	12.0	6.0	6.0
Dubuque	IA	73.5	73.5	61.5	55.5	55.5
Emmet	IA	6.0	6.0	6.0	6.0	6.0
Fayette	IA	-	-	-	-	-
Floyd	IA	-	-	-	-	-
Franklin	IA	90.0	-	-	-	-
Fremont	IA	73.5	73.5	61.5	55.5	55.5
Greene	IA	73.5	73.5	61.5	55.5	55.5
Grundy	IA	-	-	-	-	-
Guthrie	IA	118.5	73.5	61.5	55.5	55.5
Hamilton	IA	90.0	-	-	-	-
Hancock	IA	-	-	-	-	-
Hardin	IA	102.0	12.0	12.0	6.0	6.0
Harrison	IA	51.0	51.0	45.0	39.0	39.0
Henry	IA	73.5	73.5	61.5	55.5	55.5
Howard	IA	-	-	-	-	-
Humboldt	IA	-	-	-	-	-
Ida	IA	-	-	-	-	-
Iowa	IA	-	-	-	-	-
Jackson	IA	73.5	73.5	61.5	55.5	55.5
Jasper	IA	73.5	73.5	61.5	55.5	55.5
Jefferson	IA	-	-	-	-	-
Johnson	IA	-	-	-	-	-
Jones	IA	-	-	-	-	-
Keokuk	IA	-	-	-	-	-
Kossuth	IA	-	-	-	-	-
Lee	IA	73.5	73.5	61.5	55.5	55.5
Linn	IA	-	-	-	-	-

## Sprint 2.5 GHz Licensed and Leased Spectrum

County	State	Gross MHz	After Subtracting EBS	After Subtracting EBS & MBS	After Subtracting EBS,MBS & BRS1	Net MHz
Louisa	IA	-	-	-	-	-
Lucas	IA	73.5	73.5	61.5	55.5	55.5
Lyon	IA	22.5	-	-	-	-
Madison	IA	118.5	73.5	61.5	55.5	55.5
Mahaska	IA	-	-	-	-	-
Marion	IA	73.5	73.5	61.5	55.5	55.5
Marshall	IA	91.0	12.0	12.0	6.0	6.0
Mills	IA	96.0	51.0	45.0	39.0	39.0
Mitchell	IA	-	-	-	-	-
Monona	IA	-	-	-	-	-
Monroe	IA	-	-	-	-	-
Montgomery	IA	73.5	73.5	61.5	55.5	55.5
Muscatine	IA	-	-	-	-	-
O'Brien	IA	-	-	-	-	-
Osceola	IA	12.0	12.0	12.0	6.0	6.0
Page	IA	73.5	73.5	61.5	55.5	55.5
Palo Alto	IA	-	-	-	-	-
Plymouth	IA	-	-	-	-	-
Pocahontas	IA	-	-	-	-	-
Polk	IA	118.5	73.5	61.5	55.5	55.5
Pottawattamie	IA	73.5	51.0	45.0	39.0	39.0
Poweshiek	IA	73.5	73.5	61.5	55.5	55.5
Ringgold	IA	73.5	73.5	61.5	55.5	55.5
Sac	IA	-	-	-	-	-
Scott	IA	-	-	-	-	-
Shelby	IA	73.5	73.5	61.5	55.5	55.5
Sioux	IA	22.5	-	-	-	-
Story	IA	102.0	12.0	12.0	6.0	6.0
Tama	IA	51.0	51.0	45.0	39.0	39.0
Taylor	IA	73.5	73.5	61.5	55.5	55.5
Union	IA	73.5	73.5	61.5	55.5	55.5
Van Buren	IA	-	-	-	-	-
Wapello	IA	-	-	-	-	-
Warren	IA	118.5	73.5	61.5	55.5	55.5
Washington	IA	-	-	-	-	-
Wayne	IA	73.5	73.5	61.5	55.5	55.5
Webster	IA	-	-	-	-	-
Winnebago	IA	-	-	-	-	-
Winneshiek	IA	-	-	-	-	-
Woodbury	IA	-	-	-	-	-
Worth	IA	-	-	-	-	-
Wright	IA	56.5	-	-	-	-
Ada	ID	102.0	57.0	45.0	39.0	39.0
Adams	ID	73.5	73.5	61.5	55.5	55.5
Bannock	ID	-	-	-	-	-
Bear Lake	ID	-	-	-	-	-
Benewah	ID	73.5	73.5	61.5	55.5	55.5
Bingham	ID	-	-	-	-	-
Blaine	ID	-	-	-	-	-
Boise	ID	102.0	57.0	45.0	39.0	39.0
Bonner	ID	73.5	73.5	61.5	55.5	55.5
Bonneville	ID	-	-	-	-	-
Boundary	ID	73.5	73.5	61.5	55.5	55.5
Butte	ID	-	-	-	-	-
Camas	ID	-	-	-	-	-
Canyon	ID	102.0	57.0	45.0	39.0	39.0

## Sprint 2.5 GHz Licensed and Leased Spectrum

County	State	Gross MHz	After Subtracting EBS	After Subtracting EBS & MBS	After Subtracting EBS,MBS & BRS1	Net MHz
Caribou	ID	-	-	-	-	-
Cassia	ID	-	-	-	-	-
Clark	ID	-	-	-	-	-
Clearwater	ID	73.5	73.5	61.5	55.5	55.5
Custer	ID	-	-	-	-	-
Elmore	ID	102.0	57.0	45.0	39.0	39.0
Franklin	ID	-	-	-	-	-
Fremont	ID	-	-	-	-	-
Gem	ID	102.0	57.0	45.0	39.0	39.0
Gooding	ID	-	-	-	-	-
Idaho	ID	73.5	73.5	61.5	55.5	55.5
Jefferson	ID	-	-	-	-	-
Jerome	ID	-	-	-	-	-
Kootenai	ID	141.0	51.0	45.0	39.0	39.0
Latah	ID	73.5	73.5	61.5	55.5	55.5
Lemhi	ID	-	-	-	-	-
Lewis	ID	73.5	73.5	61.5	55.5	55.5
Lincoln	ID	-	-	-	-	-
Madison	ID	-	-	-	-	-
Minidoka	ID	-	-	-	-	-
Nez Perce	ID	73.5	73.5	61.5	55.5	55.5
Oneida	ID	-	-	-	-	-
Owyhee	ID	73.5	73.5	61.5	55.5	55.5
Payette	ID	73.5	73.5	61.5	55.5	55.5
Power	ID	-	-	-	-	-
Shoshone	ID	73.5	73.5	61.5	55.5	55.5
Teton	ID	-	-	-	-	-
Twin Falls	ID	-	-	-	-	-
Valley	ID	73.5	73.5	61.5	55.5	55.5
Washington	ID	73.5	73.5	61.5	55.5	55.5
Adams	IL	34.5	34.5	28.5	22.5	22.5
Alexander	IL	73.5	73.5	61.5	55.5	55.5
Bond	IL	73.5	73.5	61.5	55.5	55.5
Boone	IL	146.0	61.5	49.5	49.5	49.5
Brown	IL	34.5	34.5	28.5	22.5	22.5
Bureau	IL	73.5	73.5	61.5	55.5	55.5
Calhoun	IL	73.5	73.5	61.5	55.5	55.5
Carroll	IL	73.5	73.5	61.5	55.5	55.5
Cass	IL	73.5	73.5	61.5	55.5	55.5
Champaign	IL	79.5	34.5	28.5	22.5	22.5
Christian	IL	79.5	34.5	28.5	22.5	22.5
Clark	IL	73.5	73.5	61.5	55.5	55.5
Clay	IL	73.5	73.5	61.5	55.5	55.5
Clinton	IL	73.5	73.5	61.5	55.5	55.5
Coles	IL	73.5	73.5	61.5	55.5	55.5
Cook	IL	157.5	67.5	61.5	55.5	55.5
Crawford	IL	73.5	73.5	61.5	55.5	55.5
Cumberland	IL	73.5	73.5	61.5	55.5	55.5
De Witt	IL	96.0	73.5	61.5	55.5	55.5
DeKalb	IL	73.5	73.5	61.5	55.5	55.5
Douglas	IL	79.5	34.5	28.5	22.5	22.5
DuPage	IL	157.5	67.5	61.5	55.5	55.5
Edgar	IL	22.5	22.5	16.5	16.5	16.5
Edwards	IL	22.5	22.5	16.5	16.5	16.5
Effingham	IL	73.5	73.5	61.5	55.5	55.5
Fayette	IL	73.5	73.5	61.5	55.5	55.5



## Sprint 2.5 GHz Licensed and Leased Spectrum

County	State	Gross MHz	After Subtracting EBS	After Subtracting EBS & MBS	After Subtracting EBS,MBS & BRS1	Net MHz
Ford	IL	79.5	34.5	28.5	22.5	22.5
Franklin	IL	34.5	34.5	28.5	22.5	22.5
Fulton	IL	34.5	34.5	28.5	22.5	22.5
Gallatin	IL	22.5	22.5	16.5	16.5	16.5
Greene	IL	73.5	73.5	61.5	55.5	55.5
Grundy	IL	73.5	73.5	61.5	55.5	55.5
Hamilton	IL	34.5	34.5	28.5	22.5	22.5
Hancock	IL	73.5	73.5	61.5	55.5	55.5
Hardin	IL	-	-	-	-	-
Henderson	IL	73.5	73.5	61.5	55.5	55.5
Henry	IL	-	-	-	-	-
Iroquois	IL	73.5	73.5	61.5	55.5	55.5
Jackson	IL	73.5	73.5	61.5	55.5	55.5
Jasper	IL	73.5	73.5	61.5	55.5	55.5
Jefferson	IL	34.5	34.5	28.5	22.5	22.5
Jersey	IL	73.5	73.5	61.5	55.5	55.5
Jo Daviess	IL	73.5	73.5	61.5	55.5	55.5
Johnson	IL	-	-	-	-	-
Kane	IL	73.5	73.5	61.5	55.5	55.5
Kankakee	IL	129.5	73.5	61.5	55.5	55.5
Kendall	IL	73.5	73.5	61.5	55.5	55.5
Knox	IL	73.5	73.5	61.5	55.5	55.5
La Salle	IL	73.5	73.5	61.5	55.5	55.5
Lake	IL	73.5	73.5	61.5	55.5	55.5
Lawrence	IL	73.5	73.5	61.5	55.5	55.5
Lee	IL	-	-	-	-	-
Livingston	IL	73.5	73.5	61.5	55.5	55.5
Logan	IL	90.5	68.0	56.0	50.0	50.0
Macon	IL	113.0	68.0	56.0	50.0	50.0
Macoupin	IL	73.5	73.5	61.5	55.5	55.5
Madison	IL	141.0	28.5	28.5	22.5	22.5
Marion	IL	73.5	73.5	61.5	55.5	55.5
Marshall	IL	34.5	34.5	28.5	22.5	22.5
Mason	IL	34.5	34.5	28.5	22.5	22.5
Massac	IL	-	-	-	-	-
McDonough	IL	34.5	34.5	28.5	22.5	22.5
McHenry	IL	158.0	73.5	61.5	55.5	55.5
McLean	IL	96.0	73.5	61.5	55.5	55.5
Menard	IL	34.5	34.5	28.5	22.5	22.5
Mercer	IL	-	-	-	-	-
Monroe	IL	141.0	28.5	28.5	22.5	22.5
Montgomery	IL	79.5	34.5	28.5	22.5	22.5
Morgan	IL	73.5	73.5	61.5	55.5	55.5
Moultrie	IL	118.5	73.5	61.5	55.5	55.5
Ogle	IL	39.0	39.0	33.0	33.0	33.0
Peoria	IL	34.5	34.5	28.5	22.5	22.5
Perry	IL	73.5	73.5	61.5	55.5	55.5
Piatt	IL	79.5	34.5	28.5	22.5	22.5
Pike	IL	51.0	51.0	45.0	39.0	39.0
Pope	IL	-	-	-	-	-
Pulaski	IL	-	-	-	-	-
Putnam	IL	73.5	73.5	61.5	55.5	55.5
Randolph	IL	73.5	73.5	61.5	55.5	55.5
Richland	IL	73.5	73.5	61.5	55.5	55.5
Rock Island	IL	-	-	-	-	-
Saline	IL	22.5	22.5	16.5	16.5	16.5

## Sprint 2.5 GHz Licensed and Leased Spectrum

County	State	Gross MHz	After Subtracting EBS	After Subtracting EBS & MBS	After Subtracting EBS,MBS & BRS1	Net MHz
Sangamon	IL	79.5	34.5	28.5	22.5	22.5
Schuyler	IL	34.5	34.5	28.5	22.5	22.5
Scott	IL	73.5	73.5	61.5	55.5	55.5
Shelby	IL	118.5	73.5	61.5	55.5	55.5
St. Clair	IL	96.0	28.5	28.5	22.5	22.5
Stark	IL	34.5	34.5	28.5	22.5	22.5
Stephenson	IL	39.0	39.0	33.0	33.0	33.0
Tazewell	IL	57.0	34.5	28.5	22.5	22.5
Union	IL	73.5	73.5	61.5	55.5	55.5
Vermilion	IL	79.5	34.5	28.5	22.5	22.5
Wabash	IL	-	-	-	-	-
Warren	IL	73.5	73.5	61.5	55.5	55.5
Washington	IL	73.5	73.5	61.5	55.5	55.5
Wayne	IL	34.5	34.5	28.5	22.5	22.5
White	IL	22.5	22.5	16.5	16.5	16.5
Whiteside	IL	67.5	67.5	55.5	55.5	55.5
Will	IL	146.0	67.5	61.5	55.5	55.5
Williamson	IL	34.5	34.5	28.5	22.5	22.5
Winnebago	IL	146.0	61.5	49.5	49.5	49.5
Woodford	IL	79.5	57.0	45.0	39.0	39.0
Adams	IN	50.5	28.0	22.0	22.0	22.0
Allen	IN	50.5	28.0	22.0	22.0	22.0
Bartholomew	IN	186.0	73.5	61.5	55.5	55.5
Benton	IN	186.0	73.5	61.5	55.5	55.5
Blackford	IN	186.0	73.5	61.5	55.5	55.5
Boone	IN	163.5	73.5	61.5	55.5	55.5
Brown	IN	186.0	73.5	61.5	55.5	55.5
Carroll	IN	186.0	73.5	61.5	55.5	55.5
Cass	IN	186.0	73.5	61.5	55.5	55.5
Clark	IN	73.5	28.5	22.5	22.5	22.5
Clay	IN	22.5	22.5	16.5	16.5	16.5
Clinton	IN	186.0	73.5	61.5	55.5	55.5
Crawford	IN	51.0	28.5	22.5	22.5	22.5
Daviess	IN	73.5	73.5	61.5	55.5	55.5
Dearborn	IN	186.0	73.5	61.5	55.5	55.5
Decatur	IN	163.5	73.5	61.5	55.5	55.5
DeKalb	IN	50.5	28.0	22.0	22.0	22.0
Delaware	IN	186.0	73.5	61.5	55.5	55.5
Dubois	IN	168.5	56.0	44.0	44.0	44.0
Elkhart	IN	163.5	73.5	61.5	55.5	55.5
Fayette	IN	90.0	-	-	-	-
Floyd	IN	73.5	28.5	22.5	22.5	22.5
Fountain	IN	186.0	73.5	61.5	55.5	55.5
Franklin	IN	186.0	73.5	61.5	55.5	55.5
Fulton	IN	96.0	73.5	61.5	55.5	55.5
Gibson	IN	168.5	56.0	44.0	44.0	44.0
Grant	IN	186.0	73.5	61.5	55.5	55.5
Greene	IN	118.5	73.5	61.5	55.5	55.5
Hamilton	IN	186.0	73.5	61.5	55.5	55.5
Hancock	IN	186.0	73.5	61.5	55.5	55.5
Harrison	IN	73.5	28.5	22.5	22.5	22.5
Hendricks	IN	163.5	73.5	61.5	55.5	55.5
Henry	IN	186.0	73.5	61.5	55.5	55.5
Howard	IN	186.0	73.5	61.5	55.5	55.5
Huntington	IN	50.5	28.0	22.0	22.0	22.0
Jackson	IN	186.0	73.5	61.5	55.5	55.5

## Sprint 2.5 GHz Licensed and Leased Spectrum

County	State	Gross MHz	After Subtracting EBS	After Subtracting EBS & MBS	After Subtracting EBS,MBS & BRS1	Net MHz
Jasper	IN	73.5	73.5	61.5	55.5	55.5
Jay	IN	73.5	73.5	61.5	55.5	55.5
Jefferson	IN	163.5	73.5	61.5	55.5	55.5
Jennings	IN	163.5	73.5	61.5	55.5	55.5
Johnson	IN	163.5	73.5	61.5	55.5	55.5
Knox	IN	73.5	73.5	61.5	55.5	55.5
Kosciusko	IN	163.5	73.5	61.5	55.5	55.5
Lagrange	IN	73.5	73.5	61.5	55.5	55.5
Lake	IN	146.0	67.5	61.5	55.5	55.5
LaPorte	IN	141.0	51.0	45.0	39.0	39.0
Lawrence	IN	186.0	73.5	61.5	55.5	55.5
Madison	IN	186.0	73.5	61.5	55.5	55.5
Marion	IN	163.5	73.5	61.5	55.5	55.5
Marshall	IN	141.0	51.0	45.0	39.0	39.0
Martin	IN	118.5	73.5	61.5	55.5	55.5
Miami	IN	186.0	73.5	61.5	55.5	55.5
Monroe	IN	186.0	73.5	61.5	55.5	55.5
Montgomery	IN	186.0	73.5	61.5	55.5	55.5
Morgan	IN	186.0	73.5	61.5	55.5	55.5
Newton	IN	73.5	73.5	61.5	55.5	55.5
Noble	IN	50.5	28.0	22.0	22.0	22.0
Ohio	IN	186.0	73.5	61.5	55.5	55.5
Orange	IN	73.5	73.5	61.5	55.5	55.5
Owen	IN	186.0	73.5	61.5	55.5	55.5
Parke	IN	22.5	22.5	16.5	16.5	16.5
Perry	IN	-	-	-	-	-
Pike	IN	168.5	56.0	44.0	44.0	44.0
Porter	IN	129.5	73.5	61.5	55.5	55.5
Posey	IN	168.5	56.0	44.0	44.0	44.0
Pulaski	IN	73.5	73.5	61.5	55.5	55.5
Putnam	IN	57.0	57.0	45.0	39.0	39.0
Randolph	IN	73.5	73.5	61.5	55.5	55.5
Ripley	IN	163.5	73.5	61.5	55.5	55.5
Rush	IN	186.0	73.5	61.5	55.5	55.5
Scott	IN	118.5	73.5	61.5	55.5	55.5
Shelby	IN	186.0	73.5	61.5	55.5	55.5
Spencer	IN	168.5	56.0	44.0	44.0	44.0
St. Joseph	IN	141.0	51.0	45.0	39.0	39.0
Starke	IN	141.0	51.0	45.0	39.0	39.0
Steuben	IN	73.5	73.5	61.5	55.5	55.5
Sullivan	IN	22.5	22.5	16.5	16.5	16.5
Switzerland	IN	163.5	73.5	61.5	55.5	55.5
Tippecanoe	IN	186.0	73.5	61.5	55.5	55.5
Tipton	IN	186.0	73.5	61.5	55.5	55.5
Union	IN	90.0	-	-	-	-
Vanderburgh	IN	168.5	56.0	44.0	44.0	44.0
Vermillion	IN	22.5	22.5	16.5	16.5	16.5
Vigo	IN	22.5	22.5	16.5	16.5	16.5
Wabash	IN	186.0	73.5	61.5	55.5	55.5
Warren	IN	186.0	73.5	61.5	55.5	55.5
Warrick	IN	168.5	56.0	44.0	44.0	44.0
Washington	IN	51.0	28.5	22.5	22.5	22.5
Wayne	IN	22.5	-	-	-	-
Wells	IN	50.5	28.0	22.0	22.0	22.0
White	IN	186.0	73.5	61.5	55.5	55.5
Whitley	IN	50.5	28.0	22.0	22.0	22.0

## Sprint 2.5 GHz Licensed and Leased Spectrum

County	State	Gross MHz	After Subtracting EBS	After Subtracting EBS & MBS	After Subtracting EBS,MBS & BRS1	Net MHz
Allen	KS	28.5	28.5	28.5	22.5	22.5
Anderson	KS	73.5	73.5	61.5	55.5	55.5
Atchison	KS	96.0	73.5	61.5	55.5	55.5
Barber	KS	96.0	73.5	61.5	55.5	55.5
Barton	KS	34.5	34.5	28.5	22.5	22.5
Bourbon	KS	73.5	73.5	61.5	55.5	55.5
Brown	KS	51.0	28.5	28.5	22.5	22.5
Butler	KS	186.0	73.5	61.5	55.5	55.5
Chase	KS	73.5	73.5	61.5	55.5	55.5
Chautauqua	KS	84.5	73.5	61.5	55.5	55.5
Cherokee	KS	51.0	51.0	45.0	39.0	39.0
Cheyenne	KS	73.5	73.5	61.5	55.5	55.5
Clark	KS	73.5	73.5	61.5	55.5	55.5
Clay	KS	34.5	34.5	28.5	22.5	22.5
Cloud	KS	34.5	34.5	28.5	22.5	22.5
Coffey	KS	73.5	73.5	61.5	55.5	55.5
Comanche	KS	73.5	73.5	61.5	55.5	55.5
Cowley	KS	73.5	73.5	61.5	55.5	55.5
Crawford	KS	28.5	28.5	28.5	22.5	22.5
Decatur	KS	-	-	-	-	-
Dickinson	KS	40.0	40.0	34.0	28.0	28.0
Doniphan	KS	67.5	28.5	28.5	22.5	22.5
Douglas	KS	68.0	68.0	56.0	50.0	50.0
Edwards	KS	73.5	73.5	61.5	55.5	55.5
Elk	KS	73.5	73.5	61.5	55.5	55.5
Ellis	KS	73.5	73.5	61.5	55.5	55.5
Ellsworth	KS	34.5	34.5	28.5	22.5	22.5
Finney	KS	-	-	-	-	-
Ford	KS	73.5	73.5	61.5	55.5	55.5
Franklin	KS	73.5	73.5	61.5	55.5	55.5
Geary	KS	34.5	34.5	28.5	22.5	22.5
Gove	KS	73.5	73.5	61.5	55.5	55.5
Graham	KS	73.5	73.5	61.5	55.5	55.5
Grant	KS	-	-	-	-	-
Gray	KS	73.5	73.5	61.5	55.5	55.5
Greeley	KS	-	-	-	-	-
Greenwood	KS	73.5	73.5	61.5	55.5	55.5
Hamilton	KS	-	-	-	-	-
Harper	KS	96.0	73.5	61.5	55.5	55.5
Harvey	KS	180.5	73.5	61.5	55.5	55.5
Haskell	KS	-	-	-	-	-
Hodgeman	KS	73.5	73.5	61.5	55.5	55.5
Jackson	KS	57.0	34.5	28.5	22.5	22.5
Jefferson	KS	57.0	34.5	28.5	22.5	22.5
Jewell	KS	34.5	34.5	28.5	22.5	22.5
Johnson	KS	96.0	73.5	61.5	55.5	55.5
Kearny	KS	-	-	-	-	-
Kingman	KS	96.0	73.5	61.5	55.5	55.5
Kiowa	KS	73.5	73.5	61.5	55.5	55.5
Labette	KS	28.5	28.5	28.5	22.5	22.5
Lane	KS	-	-	-	-	-
Leavenworth	KS	163.5	73.5	61.5	55.5	55.5
Lincoln	KS	34.5	34.5	28.5	22.5	22.5
Linn	KS	73.5	73.5	61.5	55.5	55.5
Logan	KS	73.5	73.5	61.5	55.5	55.5
Lyon	KS	73.5	73.5	61.5	55.5	55.5

## Sprint 2.5 GHz Licensed and Leased Spectrum

County	State	Gross MHz	After Subtracting EBS	After Subtracting EBS & MBS	After Subtracting EBS,MBS & BRS1	Net MHz
Marion	KS	73.5	73.5	61.5	55.5	55.5
Marshall	KS	34.5	34.5	28.5	22.5	22.5
McPherson	KS	73.5	73.5	61.5	55.5	55.5
Meade	KS	73.5	73.5	61.5	55.5	55.5
Miami	KS	73.5	73.5	61.5	55.5	55.5
Mitchell	KS	34.5	34.5	28.5	22.5	22.5
Montgomery	KS	84.5	73.5	61.5	55.5	55.5
Morris	KS	34.5	34.5	28.5	22.5	22.5
Morton	KS	73.5	73.5	61.5	55.5	55.5
Nemaha	KS	57.0	34.5	28.5	22.5	22.5
Neosho	KS	28.5	28.5	28.5	22.5	22.5
Ness	KS	73.5	73.5	61.5	55.5	55.5
Norton	KS	34.5	34.5	28.5	22.5	22.5
Osage	KS	34.5	34.5	28.5	22.5	22.5
Osborne	KS	34.5	34.5	28.5	22.5	22.5
Ottawa	KS	22.5	22.5	16.5	16.5	16.5
Pawnee	KS	34.5	34.5	28.5	22.5	22.5
Phillips	KS	34.5	34.5	28.5	22.5	22.5
Pottawatomie	KS	34.5	34.5	28.5	22.5	22.5
Pratt	KS	96.0	73.5	61.5	55.5	55.5
Rawlins	KS	-	-	-	-	-
Reno	KS	73.5	73.5	61.5	55.5	55.5
Republic	KS	34.5	34.5	28.5	22.5	22.5
Rice	KS	73.5	73.5	61.5	55.5	55.5
Riley	KS	34.5	34.5	28.5	22.5	22.5
Rooks	KS	73.5	73.5	61.5	55.5	55.5
Rush	KS	34.5	34.5	28.5	22.5	22.5
Russell	KS	34.5	34.5	28.5	22.5	22.5
Saline	KS	28.0	28.0	22.0	22.0	22.0
Scott	KS	-	-	-	-	-
Sedgwick	KS	186.0	73.5	61.5	55.5	55.5
Seward	KS	73.5	73.5	61.5	55.5	55.5
Shawnee	KS	34.5	34.5	28.5	22.5	22.5
Sheridan	KS	73.5	73.5	61.5	55.5	55.5
Sherman	KS	73.5	73.5	61.5	55.5	55.5
Smith	KS	34.5	34.5	28.5	22.5	22.5
Stafford	KS	73.5	73.5	61.5	55.5	55.5
Stanton	KS	-	-	-	-	-
Stevens	KS	73.5	73.5	61.5	55.5	55.5
Sumner	KS	175.0	73.5	61.5	55.5	55.5
Thomas	KS	73.5	73.5	61.5	55.5	55.5
Trego	KS	73.5	73.5	61.5	55.5	55.5
Wabaunsee	KS	34.5	34.5	28.5	22.5	22.5
Wallace	KS	73.5	73.5	61.5	55.5	55.5
Washington	KS	34.5	34.5	28.5	22.5	22.5
Wichita	KS	-	-	-	-	-
Wilson	KS	73.5	73.5	61.5	55.5	55.5
Woodson	KS	73.5	73.5	61.5	55.5	55.5
Wyandotte	KS	163.5	73.5	61.5	55.5	55.5
Adair	KY	73.5	73.5	61.5	55.5	55.5
Allen	KY	118.5	73.5	61.5	55.5	55.5
Anderson	KY	101.0	11.0	11.0	11.0	11.0
Ballard	KY	-	-	-	-	-
Barren	KY	73.5	73.5	61.5	55.5	55.5
Bath	KY	-	-	-	-	-
Bell	KY	-	-	-	-	-

## Sprint 2.5 GHz Licensed and Leased Spectrum

County	State	Gross MHz	After Subtracting EBS	After Subtracting EBS & MBS	After Subtracting EBS,MBS & BRS1	Net MHz
Boone	KY	141.0	73.5	61.5	55.5	55.5
Bourbon	KY	123.5	33.5	27.5	27.5	27.5
Boyd	KY	73.5	73.5	61.5	55.5	55.5
Boyle	KY	123.5	33.5	27.5	27.5	27.5
Bracken	KY	73.5	73.5	61.5	55.5	55.5
Breathitt	KY	-	-	-	-	-
Breckinridge	KY	73.5	73.5	61.5	55.5	55.5
Bullitt	KY	73.5	28.5	22.5	22.5	22.5
Butler	KY	118.5	73.5	61.5	55.5	55.5
Caldwell	KY	-	-	-	-	-
Calloway	KY	51.0	51.0	45.0	39.0	39.0
Campbell	KY	141.0	73.5	61.5	55.5	55.5
Carlisle	KY	-	-	-	-	-
Carroll	KY	118.5	73.5	61.5	55.5	55.5
Carter	KY	73.5	73.5	61.5	55.5	55.5
Casey	KY	-	-	-	-	-
Christian	KY	-	-	-	-	-
Clark	KY	123.5	33.5	27.5	27.5	27.5
Clay	KY	-	-	-	-	-
Clinton	KY	73.5	73.5	61.5	55.5	55.5
Crittenden	KY	-	-	-	-	-
Cumberland	KY	73.5	73.5	61.5	55.5	55.5
Daviess	KY	186.0	73.5	61.5	55.5	55.5
Edmonson	KY	118.5	73.5	61.5	55.5	55.5
Elliott	KY	73.5	73.5	61.5	55.5	55.5
Estill	KY	22.5	22.5	16.5	16.5	16.5
Fayette	KY	123.5	33.5	27.5	27.5	27.5
Fleming	KY	-	-	-	-	-
Floyd	KY	-	-	-	-	-
Franklin	KY	101.0	11.0	11.0	11.0	11.0
Fulton	KY	6.0	6.0	6.0	6.0	6.0
Gallatin	KY	118.5	73.5	61.5	55.5	55.5
Garrard	KY	123.5	33.5	27.5	27.5	27.5
Grant	KY	73.5	73.5	61.5	55.5	55.5
Graves	KY	-	-	-	-	-
Grayson	KY	118.5	73.5	61.5	55.5	55.5
Green	KY	73.5	73.5	61.5	55.5	55.5
Greenup	KY	118.5	73.5	61.5	55.5	55.5
Hancock	KY	186.0	73.5	61.5	55.5	55.5
Hardin	KY	51.0	28.5	22.5	22.5	22.5
Harlan	KY	-	-	-	-	-
Harrison	KY	101.0	11.0	11.0	11.0	11.0
Hart	KY	73.5	73.5	61.5	55.5	55.5
Henderson	KY	168.5	56.0	44.0	44.0	44.0
Henry	KY	96.0	73.5	61.5	55.5	55.5
Hickman	KY	6.0	6.0	6.0	6.0	6.0
Hopkins	KY	73.5	73.5	61.5	55.5	55.5
Jackson	KY	-	-	-	-	-
Jefferson	KY	73.5	28.5	22.5	22.5	22.5
Jessamine	KY	123.5	33.5	27.5	27.5	27.5
Johnson	KY	-	-	-	-	-
Kenton	KY	141.0	73.5	61.5	55.5	55.5
Knott	KY	-	-	-	-	-
Knox	KY	-	-	-	-	-
Larue	KY	73.5	73.5	61.5	55.5	55.5
Laurel	KY	-	-	-	-	-

## Sprint 2.5 GHz Licensed and Leased Spectrum

County	State	Gross MHz	After Subtracting EBS	After Subtracting EBS & MBS	After Subtracting EBS,MBS & BRS1	Net MHz
Lawrence	KY	73.5	73.5	61.5	55.5	55.5
Lee	KY	-	-	-	-	-
Leslie	KY	-	-	-	-	-
Letcher	KY	-	-	-	-	-
Lewis	KY	45.0	-	-	-	-
Lincoln	KY	22.5	22.5	16.5	16.5	16.5
Livingston	KY	-	-	-	-	-
Logan	KY	118.5	73.5	61.5	55.5	55.5
Lyon	KY	-	-	-	-	-
Madison	KY	123.5	33.5	27.5	27.5	27.5
Magoffin	KY	-	-	-	-	-
Marion	KY	73.5	73.5	61.5	55.5	55.5
Marshall	KY	-	-	-	-	-
Martin	KY	-	-	-	-	-
Mason	KY	73.5	73.5	61.5	55.5	55.5
McCracken	KY	-	-	-	-	-
McCreary	KY	-	-	-	-	-
McLean	KY	186.0	73.5	61.5	55.5	55.5
Meade	KY	73.5	28.5	22.5	22.5	22.5
Menifee	KY	-	-	-	-	-
Mercer	KY	123.5	33.5	27.5	27.5	27.5
Metcalfe	KY	73.5	73.5	61.5	55.5	55.5
Monroe	KY	73.5	73.5	61.5	55.5	55.5
Montgomery	KY	123.5	33.5	27.5	27.5	27.5
Morgan	KY	-	-	-	-	-
Muhlenberg	KY	118.5	73.5	61.5	55.5	55.5
Nelson	KY	73.5	28.5	22.5	22.5	22.5
Nicholas	KY	101.0	11.0	11.0	11.0	11.0
Ohio	KY	118.5	73.5	61.5	55.5	55.5
Oldham	KY	96.0	28.5	22.5	22.5	22.5
Owen	KY	-	-	-	-	-
Owsley	KY	-	-	-	-	-
Pendleton	KY	73.5	73.5	61.5	55.5	55.5
Perry	KY	-	-	-	-	-
Pike	KY	-	-	-	-	-
Powell	KY	22.5	22.5	16.5	16.5	16.5
Pulaski	KY	-	-	-	-	-
Robertson	KY	-	-	-	-	-
Rockcastle	KY	-	-	-	-	-
Rowan	KY	-	-	-	-	-
Russell	KY	-	-	-	-	-
Scott	KY	123.5	33.5	27.5	27.5	27.5
Shelby	KY	96.0	73.5	61.5	55.5	55.5
Simpson	KY	118.5	73.5	61.5	55.5	55.5
Spencer	KY	73.5	28.5	22.5	22.5	22.5
Taylor	KY	73.5	73.5	61.5	55.5	55.5
Todd	KY	-	-	-	-	-
Trigg	KY	-	-	-	-	-
Trimble	KY	118.5	73.5	61.5	55.5	55.5
Union	KY	-	-	-	-	-
Warren	KY	118.5	73.5	61.5	55.5	55.5
Washington	KY	73.5	73.5	61.5	55.5	55.5
Wayne	KY	-	-	-	-	-
Webster	KY	-	-	-	-	-
Whitley	KY	-	-	-	-	-
Wolfe	KY	-	-	-	-	-

## Sprint 2.5 GHz Licensed and Leased Spectrum

County	State	Gross MHz	After Subtracting EBS	After Subtracting EBS & MBS	After Subtracting EBS,MBS & BRS1	Net MHz
Woodford	KY	123.5	33.5	27.5	27.5	27.5
Acadia	LA	96.0	73.5	61.5	55.5	55.5
Allen	LA	28.5	28.5	28.5	22.5	22.5
Ascension	LA	73.5	73.5	61.5	55.5	55.5
Assumption	LA	102.0	57.0	45.0	39.0	39.0
Avoyelles	LA	57.0	57.0	45.0	39.0	39.0
Beauregard	LA	28.5	28.5	28.5	22.5	22.5
Bienville	LA	118.5	73.5	61.5	55.5	55.5
Bossier	LA	107.5	40.0	34.0	28.0	28.0
Caddo	LA	85.0	17.5	17.5	11.5	11.5
Calcasieu	LA	118.5	28.5	28.5	22.5	22.5
Caldwell	LA	40.0	40.0	34.0	28.0	28.0
Cameron	LA	118.5	28.5	28.5	22.5	22.5
Catahoula	LA	79.5	34.5	28.5	22.5	22.5
Claiborne	LA	73.5	73.5	61.5	55.5	55.5
Concordia	LA	79.5	34.5	28.5	22.5	22.5
De Soto	LA	62.5	40.0	34.0	28.0	28.0
East Baton Rouge	LA	73.5	73.5	61.5	55.5	55.5
East Carroll	LA	79.5	34.5	28.5	22.5	22.5
East Feliciana	LA	73.5	73.5	61.5	55.5	55.5
Evangeline	LA	73.5	73.5	61.5	55.5	55.5
Franklin	LA	102.0	34.5	28.5	22.5	22.5
Grant	LA	102.0	57.0	45.0	39.0	39.0
Iberia	LA	96.0	73.5	61.5	55.5	55.5
Iberville	LA	73.5	73.5	61.5	55.5	55.5
Jackson	LA	118.5	73.5	61.5	55.5	55.5
Jefferson	LA	11.5	11.5	11.5	5.5	5.5
Jefferson Davis	LA	118.5	28.5	28.5	22.5	22.5
La Salle	LA	102.0	57.0	45.0	39.0	39.0
Lafayette	LA	96.0	73.5	61.5	55.5	55.5
Lafourche	LA	79.5	34.5	28.5	22.5	22.5
Lincoln	LA	118.5	73.5	61.5	55.5	55.5
Livingston	LA	73.5	73.5	61.5	55.5	55.5
Madison	LA	79.5	34.5	28.5	22.5	22.5
Morehouse	LA	85.0	40.0	34.0	28.0	28.0
Natchitoches	LA	157.5	73.5	61.5	55.5	55.5
Orleans	LA	11.5	11.5	11.5	5.5	5.5
Ouachita	LA	85.0	40.0	34.0	28.0	28.0
Plaquemines	LA	11.5	11.5	11.5	5.5	5.5
Pointe Coupee	LA	73.5	73.5	61.5	55.5	55.5
Rapides	LA	102.0	57.0	45.0	39.0	39.0
Red River	LA	157.5	73.5	61.5	55.5	55.5
Richland	LA	85.0	40.0	34.0	28.0	28.0
Sabine	LA	157.5	73.5	61.5	55.5	55.5
St. Bernard	LA	73.5	73.5	61.5	55.5	55.5
St. Charles	LA	11.5	11.5	11.5	5.5	5.5
St. Helena	LA	-	-	-	-	-
St. James	LA	107.5	62.5	50.5	44.5	44.5
St. John the Baptist	LA	11.5	11.5	11.5	5.5	5.5
St. Landry	LA	73.5	73.5	61.5	55.5	55.5
St. Martin	LA	96.0	73.5	61.5	55.5	55.5
St. Mary	LA	113.0	68.0	56.0	50.0	50.0
St. Tammany	LA	34.0	11.5	11.5	5.5	5.5
Tangipahoa	LA	22.5	-	-	-	-
Tensas	LA	102.0	34.5	28.5	22.5	22.5
Terrebonne	LA	79.5	34.5	28.5	22.5	22.5



## Sprint 2.5 GHz Licensed and Leased Spectrum

County	State	Gross MHz	After Subtracting EBS	After Subtracting EBS & MBS	After Subtracting EBS,MBS & BRS1	Net MHz
Union	LA	85.0	40.0	34.0	28.0	28.0
Vermilion	LA	96.0	73.5	61.5	55.5	55.5
Vernon	LA	73.5	73.5	61.5	55.5	55.5
Washington	LA	96.0	73.5	61.5	55.5	55.5
Webster	LA	107.5	40.0	34.0	28.0	28.0
West Baton Rouge	LA	73.5	73.5	61.5	55.5	55.5
West Carroll	LA	79.5	34.5	28.5	22.5	22.5
West Feliciana	LA	73.5	73.5	61.5	55.5	55.5
Winn	LA	118.5	73.5	61.5	55.5	55.5
Barnstable	MA	73.5	73.5	61.5	55.5	55.5
Berkshire	MA	118.5	73.5	61.5	55.5	55.5
Bristol	MA	118.5	73.5	61.5	55.5	55.5
Dukes	MA	73.5	73.5	61.5	55.5	55.5
Essex	MA	90.5	51.0	45.0	39.0	39.0
Franklin	MA	118.5	73.5	61.5	55.5	55.5
Hampden	MA	118.5	73.5	61.5	55.5	55.5
Hampshire	MA	96.0	73.5	61.5	55.5	55.5
Middlesex	MA	90.5	51.0	45.0	39.0	39.0
Nantucket	MA	73.5	73.5	61.5	55.5	55.5
Norfolk	MA	90.5	51.0	45.0	39.0	39.0
Plymouth	MA	96.0	51.0	45.0	39.0	39.0
Suffolk	MA	90.5	51.0	45.0	39.0	39.0
Worcester	MA	96.0	73.5	61.5	55.5	55.5
Allegany	MD	73.0	50.5	38.5	38.5	38.5
Anne Arundel	MD	141.0	73.5	61.5	55.5	55.5
Baltimore	MD	141.0	73.5	61.5	55.5	55.5
Baltimore City	MD	141.0	73.5	61.5	55.5	55.5
Calvert	MD	96.0	51.0	45.0	39.0	39.0
Caroline	MD	73.5	73.5	61.5	55.5	55.5
Carroll	MD	141.0	73.5	61.5	55.5	55.5
Cecil	MD	73.5	73.5	61.5	55.5	55.5
Charles	MD	96.0	51.0	45.0	39.0	39.0
Dorchester	MD	22.5	-	-	-	-
Frederick	MD	73.5	73.5	61.5	55.5	55.5
Garrett	MD	-	-	-	-	-
Harford	MD	141.0	73.5	61.5	55.5	55.5
Howard	MD	141.0	73.5	61.5	55.5	55.5
Kent	MD	141.0	73.5	61.5	55.5	55.5
Montgomery	MD	96.0	73.5	61.5	55.5	55.5
Prince George's	MD	73.5	51.0	45.0	39.0	39.0
Queen Anne's	MD	96.0	73.5	61.5	55.5	55.5
Somerset	MD	22.5	-	-	-	-
St. Mary's	MD	96.0	73.5	61.5	55.5	55.5
Talbot	MD	96.0	73.5	61.5	55.5	55.5
Washington	MD	90.5	68.0	56.0	50.0	50.0
Wicomico	MD	22.5	-	-	-	-
Worcester	MD	22.5	-	-	-	-
Androscoggin	ME	-	-	-	-	-
Aroostook	ME	-	-	-	-	-
Cumberland	ME	73.5	73.5	61.5	55.5	55.5
Franklin	ME	-	-	-	-	-
Hancock	ME	-	-	-	-	-
Kennebec	ME	-	-	-	-	-
Knox	ME	-	-	-	-	-
Lincoln	ME	73.5	73.5	61.5	55.5	55.5
Oxford	ME	-	-	-	-	-

## Sprint 2.5 GHz Licensed and Leased Spectrum

County	State	Gross MHz	After Subtracting EBS	After Subtracting EBS & MBS	After Subtracting EBS,MBS & BRS1	Net MHz
Penobscot	ME	-	-	-	-	-
Piscataquis	ME	-	-	-	-	-
Sagadahoc	ME	73.5	73.5	61.5	55.5	55.5
Somerset	ME	-	-	-	-	-
Waldo	ME	-	-	-	-	-
Washington	ME	-	-	-	-	-
York	ME	73.5	73.5	61.5	55.5	55.5
Alcona	MI	73.5	73.5	61.5	55.5	55.5
Alger	MI	-	-	-	-	-
Allegan	MI	118.5	73.5	61.5	55.5	55.5
Alpena	MI	73.5	73.5	61.5	55.5	55.5
Antrim	MI	73.5	73.5	61.5	55.5	55.5
Arenac	MI	73.5	73.5	61.5	55.5	55.5
Baraga	MI	-	-	-	-	-
Barry	MI	67.5	22.5	16.5	16.5	16.5
Bay	MI	112.5	67.5	55.5	49.5	49.5
Benzie	MI	73.5	73.5	61.5	55.5	55.5
Berrien	MI	163.5	51.0	45.0	39.0	39.0
Branch	MI	-	-	-	-	-
Calhoun	MI	112.5	45.0	33.0	33.0	33.0
Cass	MI	186.0	73.5	61.5	55.5	55.5
Charlevoix	MI	73.5	73.5	61.5	55.5	55.5
Cheboygan	MI	73.5	73.5	61.5	55.5	55.5
Chippewa	MI	-	-	-	-	-
Clare	MI	73.5	73.5	61.5	55.5	55.5
Clinton	MI	163.5	73.5	61.5	55.5	55.5
Crawford	MI	73.5	73.5	61.5	55.5	55.5
Delta	MI	-	-	-	-	-
Dickinson	MI	-	-	-	-	-
Eaton	MI	163.5	73.5	61.5	55.5	55.5
Emmet	MI	73.5	73.5	61.5	55.5	55.5
Genesee	MI	112.5	67.5	55.5	49.5	49.5
Gladwin	MI	73.5	73.5	61.5	55.5	55.5
Gogebic	MI	-	-	-	-	-
Grand Traverse	MI	73.5	73.5	61.5	55.5	55.5
Gratiot	MI	96.0	73.5	61.5	55.5	55.5
Hillsdale	MI	141.0	73.5	61.5	55.5	55.5
Houghton	MI	-	-	-	-	-
Huron	MI	73.5	73.5	61.5	55.5	55.5
Ingham	MI	163.5	73.5	61.5	55.5	55.5
Ionia	MI	163.5	73.5	61.5	55.5	55.5
Iosco	MI	73.5	73.5	61.5	55.5	55.5
Iron	MI	-	-	-	-	-
Isabella	MI	73.5	73.5	61.5	55.5	55.5
Jackson	MI	163.5	73.5	61.5	55.5	55.5
Kalamazoo	MI	96.0	73.5	61.5	55.5	55.5
Kalkaska	MI	73.5	73.5	61.5	55.5	55.5
Kent	MI	118.5	73.5	61.5	55.5	55.5
Keweenaw	MI	-	-	-	-	-
Lake	MI	73.5	73.5	61.5	55.5	55.5
Lapeer	MI	73.5	73.5	61.5	55.5	55.5
Leelanau	MI	73.5	73.5	61.5	55.5	55.5
Lenawee	MI	163.5	73.5	61.5	55.5	55.5
Livingston	MI	163.5	73.5	61.5	55.5	55.5
Luce	MI	-	-	-	-	-
Mackinac	MI	-	-	-	-	-

## Sprint 2.5 GHz Licensed and Leased Spectrum

County	State	Gross MHz	After Subtracting EBS	After Subtracting EBS & MBS	After Subtracting EBS,MBS & BRS1	Net MHz
Macomb	MI	147.0	73.5	61.5	55.5	55.5
Manistee	MI	73.5	73.5	61.5	55.5	55.5
Marquette	MI	-	-	-	-	-
Mason	MI	73.5	73.5	61.5	55.5	55.5
Mecosta	MI	73.5	73.5	61.5	55.5	55.5
Menominee	MI	73.5	73.5	61.5	55.5	55.5
Midland	MI	112.5	67.5	55.5	49.5	49.5
Missaukee	MI	73.5	73.5	61.5	55.5	55.5
Monroe	MI	146.5	51.0	45.0	39.0	39.0
Montcalm	MI	73.5	73.5	61.5	55.5	55.5
Montmorency	MI	73.5	73.5	61.5	55.5	55.5
Muskegon	MI	73.5	51.0	45.0	39.0	39.0
Newaygo	MI	73.5	51.0	45.0	39.0	39.0
Oakland	MI	147.0	73.5	61.5	55.5	55.5
Oceana	MI	73.5	51.0	45.0	39.0	39.0
Ogemaw	MI	73.5	73.5	61.5	55.5	55.5
Ontonagon	MI	-	-	-	-	-
Osceola	MI	73.5	73.5	61.5	55.5	55.5
Oscoda	MI	73.5	73.5	61.5	55.5	55.5
Otsego	MI	73.5	73.5	61.5	55.5	55.5
Ottawa	MI	96.0	51.0	45.0	39.0	39.0
Presque Isle	MI	73.5	73.5	61.5	55.5	55.5
Roscommon	MI	73.5	73.5	61.5	55.5	55.5
Saginaw	MI	112.5	67.5	55.5	49.5	49.5
Sanilac	MI	73.5	73.5	61.5	55.5	55.5
Schoolcraft	MI	-	-	-	-	-
Shiawassee	MI	163.5	73.5	61.5	55.5	55.5
St. Clair	MI	73.5	73.5	61.5	55.5	55.5
St. Joseph	MI	73.5	73.5	61.5	55.5	55.5
Tuscola	MI	90.0	67.5	55.5	49.5	49.5
Van Buren	MI	186.0	73.5	61.5	55.5	55.5
Washtenaw	MI	141.0	73.5	61.5	55.5	55.5
Wayne	MI	147.0	73.5	61.5	55.5	55.5
Wexford	MI	73.5	73.5	61.5	55.5	55.5
Aitkin	MN	-	-	-	-	-
Anoka	MN	158.0	68.0	56.0	50.0	50.0
Becker	MN	51.0	51.0	45.0	39.0	39.0
Beltrami	MN	-	-	-	-	-
Benton	MN	22.5	-	-	-	-
Big Stone	MN	-	-	-	-	-
Blue Earth	MN	34.5	34.5	28.5	22.5	22.5
Brown	MN	57.0	57.0	45.0	39.0	39.0
Carlton	MN	22.5	-	-	-	-
Carver	MN	135.5	68.0	56.0	50.0	50.0
Cass	MN	-	-	-	-	-
Chippewa	MN	12.0	12.0	12.0	6.0	6.0
Chisago	MN	73.5	73.5	61.5	55.5	55.5
Clay	MN	51.0	51.0	45.0	39.0	39.0
Clearwater	MN	-	-	-	-	-
Cook	MN	-	-	-	-	-
Cottonwood	MN	73.5	73.5	61.5	55.5	55.5
Crow Wing	MN	-	-	-	-	-
Dakota	MN	158.0	68.0	56.0	50.0	50.0
Dodge	MN	51.0	51.0	45.0	39.0	39.0
Douglas	MN	84.5	73.5	61.5	55.5	55.5
Faribault	MN	6.0	6.0	6.0	6.0	6.0

## Sprint 2.5 GHz Licensed and Leased Spectrum

County	State	Gross MHz	After Subtracting EBS	After Subtracting EBS & MBS	After Subtracting EBS,MBS & BRS1	Net MHz
Fillmore	MN	73.5	73.5	61.5	55.5	55.5
Freeborn	MN	51.0	51.0	45.0	39.0	39.0
Goodhue	MN	73.5	73.5	61.5	55.5	55.5
Grant	MN	73.5	73.5	61.5	55.5	55.5
Hennepin	MN	158.0	68.0	56.0	50.0	50.0
Houston	MN	96.0	73.5	61.5	55.5	55.5
Hubbard	MN	-	-	-	-	-
Isanti	MN	73.5	73.5	61.5	55.5	55.5
Itasca	MN	-	-	-	-	-
Jackson	MN	67.5	67.5	55.5	55.5	55.5
Kanabec	MN	73.5	73.5	61.5	55.5	55.5
Kandiyohi	MN	12.0	12.0	12.0	6.0	6.0
Kittson	MN	-	-	-	-	-
Koochiching	MN	-	-	-	-	-
Lac qui Parle	MN	-	-	-	-	-
Lake	MN	-	-	-	-	-
Lake of the Woods	MN	-	-	-	-	-
Le Sueur	MN	34.5	34.5	28.5	22.5	22.5
Lincoln	MN	73.5	73.5	61.5	55.5	55.5
Lyon	MN	73.5	73.5	61.5	55.5	55.5
Mahnomen	MN	73.5	73.5	61.5	55.5	55.5
Marshall	MN	-	-	-	-	-
Martin	MN	6.0	6.0	6.0	6.0	6.0
McLeod	MN	57.0	57.0	45.0	39.0	39.0
Meeker	MN	12.0	12.0	12.0	6.0	6.0
Mille Lacs	MN	73.5	73.5	61.5	55.5	55.5
Morrison	MN	-	-	-	-	-
Mower	MN	51.0	51.0	45.0	39.0	39.0
Murray	MN	73.5	73.5	61.5	55.5	55.5
Nicollet	MN	34.5	34.5	28.5	22.5	22.5
Nobles	MN	73.5	73.5	61.5	55.5	55.5
Norman	MN	73.5	73.5	61.5	55.5	55.5
Olmsted	MN	73.5	73.5	61.5	55.5	55.5
Otter Tail	MN	51.0	51.0	45.0	39.0	39.0
Pennington	MN	-	-	-	-	-
Pine	MN	73.5	73.5	61.5	55.5	55.5
Pipestone	MN	34.5	34.5	28.5	22.5	22.5
Polk	MN	-	-	-	-	-
Pope	MN	73.5	73.5	61.5	55.5	55.5
Ramsey	MN	158.0	68.0	56.0	50.0	50.0
Red Lake	MN	-	-	-	-	-
Redwood	MN	73.5	73.5	61.5	55.5	55.5
Renville	MN	57.0	57.0	45.0	39.0	39.0
Rice	MN	73.5	73.5	61.5	55.5	55.5
Rock	MN	34.5	12.0	12.0	6.0	6.0
Roseau	MN	-	-	-	-	-
Scott	MN	158.0	68.0	56.0	50.0	50.0
Sherburne	MN	22.5	-	-	-	-
Sibley	MN	34.5	34.5	28.5	22.5	22.5
St. Louis	MN	-	-	-	-	-
Stearns	MN	-	-	-	-	-
Steele	MN	51.0	51.0	45.0	39.0	39.0
Stevens	MN	73.5	73.5	61.5	55.5	55.5
Swift	MN	73.5	73.5	61.5	55.5	55.5
Todd	MN	11.0	-	-	-	-
Traverse	MN	-	-	-	-	-

## Sprint 2.5 GHz Licensed and Leased Spectrum

County	State	Gross MHz	After Subtracting EBS	After Subtracting EBS & MBS	After Subtracting EBS,MBS & BRS1	Net MHz
Wabasha	MN	73.5	73.5	61.5	55.5	55.5
Wadena	MN	84.5	73.5	61.5	55.5	55.5
Waseca	MN	34.5	34.5	28.5	22.5	22.5
Washington	MN	158.0	68.0	56.0	50.0	50.0
Watsonwan	MN	67.5	67.5	55.5	55.5	55.5
Wilkin	MN	51.0	51.0	45.0	39.0	39.0
Winona	MN	96.0	73.5	61.5	55.5	55.5
Wright	MN	135.5	68.0	56.0	50.0	50.0
Yellow Medicine	MN	73.5	73.5	61.5	55.5	55.5
Adair	MO	12.0	12.0	12.0	6.0	6.0
Andrew	MO	45.0	28.5	28.5	22.5	22.5
Atchison	MO	28.5	28.5	28.5	22.5	22.5
Audrain	MO	96.5	40.0	34.0	28.0	28.0
Barry	MO	73.5	73.5	61.5	55.5	55.5
Barton	MO	51.0	51.0	45.0	39.0	39.0
Bates	MO	73.5	73.5	61.5	55.5	55.5
Benton	MO	73.5	73.5	61.5	55.5	55.5
Bollinger	MO	73.5	73.5	61.5	55.5	55.5
Boone	MO	34.5	34.5	28.5	22.5	22.5
Buchanan	MO	45.0	28.5	28.5	22.5	22.5
Butler	MO	-	-	-	-	-
Caldwell	MO	73.5	73.5	61.5	55.5	55.5
Callaway	MO	17.5	17.5	17.5	11.5	11.5
Camden	MO	73.5	73.5	61.5	55.5	55.5
Cape Girardeau	MO	73.5	73.5	61.5	55.5	55.5
Carroll	MO	73.5	73.5	61.5	55.5	55.5
Carter	MO	-	-	-	-	-
Cass	MO	163.5	73.5	61.5	55.5	55.5
Cedar	MO	73.5	73.5	61.5	55.5	55.5
Chariton	MO	34.5	34.5	28.5	22.5	22.5
Christian	MO	186.0	73.5	61.5	55.5	55.5
Clark	MO	73.5	73.5	61.5	55.5	55.5
Clay	MO	163.5	73.5	61.5	55.5	55.5
Clinton	MO	73.5	73.5	61.5	55.5	55.5
Cole	MO	17.5	17.5	17.5	11.5	11.5
Cooper	MO	40.0	40.0	34.0	28.0	28.0
Crawford	MO	73.5	73.5	61.5	55.5	55.5
Dade	MO	95.5	73.5	61.5	55.5	55.5
Dallas	MO	163.5	73.5	61.5	55.5	55.5
Daviess	MO	28.5	28.5	28.5	22.5	22.5
DeKalb	MO	28.5	28.5	28.5	22.5	22.5
Dent	MO	73.5	73.5	61.5	55.5	55.5
Douglas	MO	96.0	73.5	61.5	55.5	55.5
Dunklin	MO	-	-	-	-	-
Franklin	MO	73.5	73.5	61.5	55.5	55.5
Gasconade	MO	73.5	73.5	61.5	55.5	55.5
Gentry	MO	28.5	28.5	28.5	22.5	22.5
Greene	MO	186.0	73.5	61.5	55.5	55.5
Grundy	MO	73.5	73.5	61.5	55.5	55.5
Harrison	MO	28.5	28.5	28.5	22.5	22.5
Henry	MO	73.5	73.5	61.5	55.5	55.5
Hickory	MO	73.5	73.5	61.5	55.5	55.5
Holt	MO	28.5	28.5	28.5	22.5	22.5
Howard	MO	34.5	34.5	28.5	22.5	22.5
Howell	MO	-	-	-	-	-
Iron	MO	73.5	73.5	61.5	55.5	55.5

## Sprint 2.5 GHz Licensed and Leased Spectrum

County	State	Gross MHz	After Subtracting EBS	After Subtracting EBS & MBS	After Subtracting EBS,MBS & BRS1	Net MHz
Jackson	MO	163.5	73.5	61.5	55.5	55.5
Jasper	MO	51.0	51.0	45.0	39.0	39.0
Jefferson	MO	141.0	28.5	28.5	22.5	22.5
Johnson	MO	141.0	73.5	61.5	55.5	55.5
Knox	MO	12.0	12.0	12.0	6.0	6.0
Laclede	MO	73.5	73.5	61.5	55.5	55.5
Lafayette	MO	141.0	73.5	61.5	55.5	55.5
Lawrence	MO	141.0	73.5	61.5	55.5	55.5
Lewis	MO	34.5	34.5	28.5	22.5	22.5
Lincoln	MO	141.0	73.5	61.5	55.5	55.5
Linn	MO	73.5	73.5	61.5	55.5	55.5
Livingston	MO	73.5	73.5	61.5	55.5	55.5
Macon	MO	12.0	12.0	12.0	6.0	6.0
Madison	MO	73.5	73.5	61.5	55.5	55.5
Maries	MO	73.5	73.5	61.5	55.5	55.5
Marion	MO	34.5	34.5	28.5	22.5	22.5
McDonald	MO	51.0	51.0	45.0	39.0	39.0
Mercer	MO	28.5	28.5	28.5	22.5	22.5
Miller	MO	28.5	28.5	28.5	22.5	22.5
Mississippi	MO	6.0	6.0	6.0	6.0	6.0
Moniteau	MO	17.5	17.5	17.5	11.5	11.5
Monroe	MO	34.5	34.5	28.5	22.5	22.5
Montgomery	MO	118.5	51.0	45.0	39.0	39.0
Morgan	MO	73.5	73.5	61.5	55.5	55.5
New Madrid	MO	6.0	6.0	6.0	6.0	6.0
Newton	MO	51.0	51.0	45.0	39.0	39.0
Nodaway	MO	28.5	28.5	28.5	22.5	22.5
Oregon	MO	-	-	-	-	-
Osage	MO	28.5	28.5	28.5	22.5	22.5
Ozark	MO	-	-	-	-	-
Pemiscot	MO	73.5	73.5	61.5	55.5	55.5
Perry	MO	73.5	73.5	61.5	55.5	55.5
Pettis	MO	141.0	73.5	61.5	55.5	55.5
Phelps	MO	73.5	73.5	61.5	55.5	55.5
Pike	MO	118.5	51.0	45.0	39.0	39.0
Platte	MO	163.5	73.5	61.5	55.5	55.5
Polk	MO	163.5	73.5	61.5	55.5	55.5
Pulaski	MO	73.5	73.5	61.5	55.5	55.5
Putnam	MO	12.0	12.0	12.0	6.0	6.0
Ralls	MO	34.5	34.5	28.5	22.5	22.5
Randolph	MO	34.5	34.5	28.5	22.5	22.5
Ray	MO	73.5	73.5	61.5	55.5	55.5
Reynolds	MO	73.5	73.5	61.5	55.5	55.5
Ripley	MO	-	-	-	-	-
Saline	MO	141.0	73.5	61.5	55.5	55.5
Schuyler	MO	12.0	12.0	12.0	6.0	6.0
Scotland	MO	12.0	12.0	12.0	6.0	6.0
Scott	MO	73.5	73.5	61.5	55.5	55.5
Shannon	MO	-	-	-	-	-
Shelby	MO	34.5	34.5	28.5	22.5	22.5
St. Charles	MO	141.0	28.5	28.5	22.5	22.5
St. Clair	MO	73.5	73.5	61.5	55.5	55.5
St. Francois	MO	73.5	73.5	61.5	55.5	55.5
St. Louis	MO	141.0	28.5	28.5	22.5	22.5
St. Louis City	MO	141.0	28.5	28.5	22.5	22.5
Ste. Genevieve	MO	73.5	73.5	61.5	55.5	55.5

## Sprint 2.5 GHz Licensed and Leased Spectrum

County	State	Gross MHz	After Subtracting EBS	After Subtracting EBS & MBS	After Subtracting EBS,MBS & BRS1	Net MHz
Stoddard	MO	-	-	-	-	-
Stone	MO	152.5	73.5	61.5	55.5	55.5
Sullivan	MO	73.5	73.5	61.5	55.5	55.5
Taney	MO	73.5	73.5	61.5	55.5	55.5
Texas	MO	73.5	73.5	61.5	55.5	55.5
Vernon	MO	73.5	73.5	61.5	55.5	55.5
Warren	MO	141.0	73.5	61.5	55.5	55.5
Washington	MO	73.5	73.5	61.5	55.5	55.5
Wayne	MO	-	-	-	-	-
Webster	MO	186.0	73.5	61.5	55.5	55.5
Worth	MO	28.5	28.5	28.5	22.5	22.5
Wright	MO	96.0	73.5	61.5	55.5	55.5
Adams	MS	79.5	34.5	28.5	22.5	22.5
Alcorn	MS	34.5	34.5	28.5	22.5	22.5
Amite	MS	-	-	-	-	-
Attala	MS	73.5	73.5	61.5	55.5	55.5
Benton	MS	73.5	73.5	61.5	55.5	55.5
Bolivar	MS	57.0	57.0	45.0	39.0	39.0
Calhoun	MS	34.5	34.5	28.5	22.5	22.5
Carroll	MS	57.0	57.0	45.0	39.0	39.0
Chickasaw	MS	40.0	40.0	34.0	28.0	28.0
Choctaw	MS	34.5	34.5	28.5	22.5	22.5
Claiborne	MS	73.5	73.5	61.5	55.5	55.5
Clarke	MS	34.5	34.5	28.5	22.5	22.5
Clay	MS	34.5	34.5	28.5	22.5	22.5
Coahoma	MS	73.5	73.5	61.5	55.5	55.5
Copiah	MS	51.0	51.0	45.0	39.0	39.0
Covington	MS	40.0	40.0	34.0	28.0	28.0
DeSoto	MS	96.0	73.5	61.5	55.5	55.5
Forrest	MS	17.5	17.5	17.5	11.5	11.5
Franklin	MS	34.5	34.5	28.5	22.5	22.5
George	MS	23.0	23.0	23.0	17.0	17.0
Greene	MS	40.0	40.0	34.0	28.0	28.0
Grenada	MS	73.5	73.5	61.5	55.5	55.5
Hancock	MS	28.5	28.5	28.5	22.5	22.5
Harrison	MS	28.5	28.5	28.5	22.5	22.5
Hinds	MS	51.0	51.0	45.0	39.0	39.0
Holmes	MS	57.0	57.0	45.0	39.0	39.0
Humphreys	MS	57.0	57.0	45.0	39.0	39.0
Issaquena	MS	34.5	34.5	28.5	22.5	22.5
Itawamba	MS	40.0	40.0	34.0	28.0	28.0
Jackson	MS	23.0	23.0	23.0	17.0	17.0
Jasper	MS	73.5	73.5	61.5	55.5	55.5
Jefferson	MS	34.5	34.5	28.5	22.5	22.5
Jefferson Davis	MS	73.5	73.5	61.5	55.5	55.5
Jones	MS	73.5	73.5	61.5	55.5	55.5
Kemper	MS	34.5	34.5	28.5	22.5	22.5
Lafayette	MS	73.5	73.5	61.5	55.5	55.5
Lamar	MS	40.0	40.0	34.0	28.0	28.0
Lauderdale	MS	34.5	34.5	28.5	22.5	22.5
Lawrence	MS	-	-	-	-	-
Leake	MS	73.5	73.5	61.5	55.5	55.5
Lee	MS	40.0	40.0	34.0	28.0	28.0
Leflore	MS	57.0	57.0	45.0	39.0	39.0
Lincoln	MS	-	-	-	-	-
Lowndes	MS	34.5	34.5	28.5	22.5	22.5

## Sprint 2.5 GHz Licensed and Leased Spectrum

County	State	Gross MHz	After Subtracting EBS	After Subtracting EBS & MBS	After Subtracting EBS,MBS & BRS1	Net MHz
Madison	MS	73.5	73.5	61.5	55.5	55.5
Marion	MS	34.5	34.5	28.5	22.5	22.5
Marshall	MS	73.5	73.5	61.5	55.5	55.5
Monroe	MS	40.0	40.0	34.0	28.0	28.0
Montgomery	MS	73.5	73.5	61.5	55.5	55.5
Neshoba	MS	34.5	34.5	28.5	22.5	22.5
Newton	MS	34.5	34.5	28.5	22.5	22.5
Noxubee	MS	34.5	34.5	28.5	22.5	22.5
Oktibbeha	MS	34.5	34.5	28.5	22.5	22.5
Panola	MS	73.5	73.5	61.5	55.5	55.5
Pearl River	MS	96.0	73.5	61.5	55.5	55.5
Perry	MS	17.5	17.5	17.5	11.5	11.5
Pike	MS	-	-	-	-	-
Pontotoc	MS	40.0	40.0	34.0	28.0	28.0
Prentiss	MS	40.0	40.0	34.0	28.0	28.0
Quitman	MS	73.5	73.5	61.5	55.5	55.5
Rankin	MS	51.0	51.0	45.0	39.0	39.0
Scott	MS	73.5	73.5	61.5	55.5	55.5
Sharkey	MS	34.5	34.5	28.5	22.5	22.5
Simpson	MS	51.0	51.0	45.0	39.0	39.0
Smith	MS	73.5	73.5	61.5	55.5	55.5
Stone	MS	28.5	28.5	28.5	22.5	22.5
Sunflower	MS	57.0	57.0	45.0	39.0	39.0
Tallahatchie	MS	73.5	73.5	61.5	55.5	55.5
Tate	MS	73.5	73.5	61.5	55.5	55.5
Tippah	MS	40.0	40.0	34.0	28.0	28.0
Tishomingo	MS	102.0	34.5	28.5	22.5	22.5
Tunica	MS	163.5	73.5	61.5	55.5	55.5
Union	MS	40.0	40.0	34.0	28.0	28.0
Walthall	MS	-	-	-	-	-
Warren	MS	51.0	51.0	45.0	39.0	39.0
Washington	MS	57.0	57.0	45.0	39.0	39.0
Wayne	MS	40.0	40.0	34.0	28.0	28.0
Webster	MS	34.5	34.5	28.5	22.5	22.5
Wilkinson	MS	73.5	73.5	61.5	55.5	55.5
Winston	MS	73.5	73.5	61.5	55.5	55.5
Yalobusha	MS	73.5	73.5	61.5	55.5	55.5
Yazoo	MS	51.0	51.0	45.0	39.0	39.0
Beaverhead	MT	-	-	-	-	-
Big Horn	MT	-	-	-	-	-
Blaine	MT	-	-	-	-	-
Broadwater	MT	73.5	73.5	61.5	55.5	55.5
Carbon	MT	-	-	-	-	-
Carter	MT	-	-	-	-	-
Cascade	MT	-	-	-	-	-
Chouteau	MT	-	-	-	-	-
Custer	MT	-	-	-	-	-
Daniels	MT	-	-	-	-	-
Dawson	MT	-	-	-	-	-
Deer Lodge	MT	-	-	-	-	-
Fallon	MT	-	-	-	-	-
Fergus	MT	-	-	-	-	-
Flathead	MT	28.5	28.5	28.5	22.5	22.5
Gallatin	MT	-	-	-	-	-
Garfield	MT	-	-	-	-	-
Glacier	MT	-	-	-	-	-



## Sprint 2.5 GHz Licensed and Leased Spectrum

County	State	Gross MHz	After Subtracting EBS	After Subtracting EBS & MBS	After Subtracting EBS,MBS & BRS1	Net MHz
Golden Valley	MT	-	-	-	-	-
Granite	MT	-	-	-	-	-
Hill	MT	-	-	-	-	-
Jefferson	MT	73.5	73.5	61.5	55.5	55.5
Judith Basin	MT	-	-	-	-	-
Lake	MT	-	-	-	-	-
Lewis and Clark	MT	73.5	73.5	61.5	55.5	55.5
Liberty	MT	-	-	-	-	-
Lincoln	MT	73.5	73.5	61.5	55.5	55.5
Madison	MT	-	-	-	-	-
McCone	MT	-	-	-	-	-
Meagher	MT	-	-	-	-	-
Mineral	MT	-	-	-	-	-
Missoula	MT	-	-	-	-	-
Musselshell	MT	-	-	-	-	-
Park	MT	-	-	-	-	-
Petroleum	MT	-	-	-	-	-
Phillips	MT	-	-	-	-	-
Pondera	MT	-	-	-	-	-
Powder River	MT	-	-	-	-	-
Powell	MT	-	-	-	-	-
Prairie	MT	-	-	-	-	-
Ravalli	MT	-	-	-	-	-
Richland	MT	-	-	-	-	-
Roosevelt	MT	-	-	-	-	-
Rosebud	MT	-	-	-	-	-
Sanders	MT	-	-	-	-	-
Sheridan	MT	-	-	-	-	-
Silver Bow	MT	-	-	-	-	-
Stillwater	MT	-	-	-	-	-
Sweet Grass	MT	-	-	-	-	-
Teton	MT	-	-	-	-	-
Toole	MT	-	-	-	-	-
Treasure	MT	-	-	-	-	-
Valley	MT	-	-	-	-	-
Wheatland	MT	-	-	-	-	-
Wibaux	MT	-	-	-	-	-
Yellowstone	MT	-	-	-	-	-
Alamance	NC	6.0	6.0	6.0	-	-
Alexander	NC	-	-	-	-	-
Alleghany	NC	-	-	-	-	-
Anson	NC	51.0	51.0	45.0	39.0	39.0
Ashe	NC	-	-	-	-	-
Avery	NC	-	-	-	-	-
Beaufort	NC	73.5	73.5	61.5	55.5	55.5
Bertie	NC	73.5	73.5	61.5	55.5	55.5
Bladen	NC	-	-	-	-	-
Brunswick	NC	73.5	73.5	61.5	55.5	55.5
Buncombe	NC	-	-	-	-	-
Burke	NC	-	-	-	-	-
Cabarrus	NC	85.0	51.0	45.0	39.0	39.0
Caldwell	NC	-	-	-	-	-
Camden	NC	101.5	51.0	45.0	39.0	39.0
Carteret	NC	45.5	45.5	39.5	33.5	33.5
Caswell	NC	22.5	22.5	16.5	16.5	16.5
Catawba	NC	-	-	-	-	-

## Sprint 2.5 GHz Licensed and Leased Spectrum

County	State	Gross MHz	After Subtracting EBS	After Subtracting EBS & MBS	After Subtracting EBS,MBS & BRS1	Net MHz
Chatham	NC	6.0	6.0	6.0	-	-
Cherokee	NC	-	-	-	-	-
Chowan	NC	73.5	73.5	61.5	55.5	55.5
Clay	NC	-	-	-	-	-
Cleveland	NC	28.5	28.5	28.5	22.5	22.5
Columbus	NC	51.0	51.0	45.0	39.0	39.0
Craven	NC	45.5	45.5	39.5	33.5	33.5
Cumberland	NC	-	-	-	-	-
Currituck	NC	101.5	51.0	45.0	39.0	39.0
Dare	NC	73.5	73.5	61.5	55.5	55.5
Davidson	NC	12.0	12.0	12.0	6.0	6.0
Davie	NC	12.0	12.0	12.0	6.0	6.0
Duplin	NC	51.0	51.0	45.0	39.0	39.0
Durham	NC	-	-	-	-	-
Edgecombe	NC	-	-	-	-	-
Forsyth	NC	12.0	12.0	12.0	6.0	6.0
Franklin	NC	-	-	-	-	-
Gaston	NC	62.5	51.0	45.0	39.0	39.0
Gates	NC	101.5	51.0	45.0	39.0	39.0
Graham	NC	-	-	-	-	-
Granville	NC	-	-	-	-	-
Greene	NC	45.5	45.5	39.5	33.5	33.5
Guilford	NC	12.0	12.0	12.0	6.0	6.0
Halifax	NC	73.5	73.5	61.5	55.5	55.5
Harnett	NC	-	-	-	-	-
Haywood	NC	-	-	-	-	-
Henderson	NC	22.5	22.5	16.5	16.5	16.5
Hertford	NC	73.5	73.5	61.5	55.5	55.5
Hoke	NC	11.0	11.0	11.0	11.0	11.0
Hyde	NC	73.5	73.5	61.5	55.5	55.5
Iredell	NC	73.5	73.5	61.5	55.5	55.5
Jackson	NC	-	-	-	-	-
Johnston	NC	-	-	-	-	-
Jones	NC	45.5	45.5	39.5	33.5	33.5
Lee	NC	-	-	-	-	-
Lenoir	NC	45.5	45.5	39.5	33.5	33.5
Lincoln	NC	51.0	51.0	45.0	39.0	39.0
Macon	NC	-	-	-	-	-
Madison	NC	-	-	-	-	-
Martin	NC	45.5	45.5	39.5	33.5	33.5
McDowell	NC	-	-	-	-	-
Mecklenburg	NC	85.0	51.0	45.0	39.0	39.0
Mitchell	NC	-	-	-	-	-
Montgomery	NC	11.0	11.0	11.0	11.0	11.0
Moore	NC	11.0	11.0	11.0	11.0	11.0
Nash	NC	-	-	-	-	-
New Hanover	NC	73.5	73.5	61.5	55.5	55.5
Northampton	NC	73.5	73.5	61.5	55.5	55.5
Onslow	NC	51.0	51.0	45.0	39.0	39.0
Orange	NC	-	-	-	-	-
Pamlico	NC	68.0	68.0	56.0	50.0	50.0
Pasquotank	NC	101.5	51.0	45.0	39.0	39.0
Pender	NC	51.0	51.0	45.0	39.0	39.0
Perquimans	NC	73.5	73.5	61.5	55.5	55.5
Person	NC	22.5	22.5	16.5	16.5	16.5
Pitt	NC	45.5	45.5	39.5	33.5	33.5

## Sprint 2.5 GHz Licensed and Leased Spectrum

County	State	Gross MHz	After Subtracting EBS	After Subtracting EBS & MBS	After Subtracting EBS,MBS & BRS1	Net MHz
Polk	NC	73.5	51.0	45.0	39.0	39.0
Randolph	NC	6.0	6.0	6.0	-	-
Richmond	NC	51.0	51.0	45.0	39.0	39.0
Robeson	NC	-	-	-	-	-
Rockingham	NC	12.0	12.0	12.0	6.0	6.0
Rowan	NC	85.0	51.0	45.0	39.0	39.0
Rutherford	NC	51.0	51.0	45.0	39.0	39.0
Sampson	NC	-	-	-	-	-
Scotland	NC	11.0	11.0	11.0	11.0	11.0
Stanly	NC	107.5	73.5	61.5	55.5	55.5
Stokes	NC	12.0	12.0	12.0	6.0	6.0
Surry	NC	12.0	12.0	12.0	6.0	6.0
Swain	NC	-	-	-	-	-
Transylvania	NC	22.5	22.5	16.5	16.5	16.5
Tyrrell	NC	73.5	73.5	61.5	55.5	55.5
Union	NC	85.0	51.0	45.0	39.0	39.0
Vance	NC	-	-	-	-	-
Wake	NC	-	-	-	-	-
Warren	NC	-	-	-	-	-
Washington	NC	73.5	73.5	61.5	55.5	55.5
Watauga	NC	-	-	-	-	-
Wayne	NC	45.5	45.5	39.5	33.5	33.5
Wilkes	NC	-	-	-	-	-
Wilson	NC	-	-	-	-	-
Yadkin	NC	12.0	12.0	12.0	6.0	6.0
Yancey	NC	-	-	-	-	-
Adams	ND	12.0	12.0	12.0	6.0	6.0
Barnes	ND	12.0	12.0	12.0	6.0	6.0
Benson	ND	-	-	-	-	-
Billings	ND	-	-	-	-	-
Bottineau	ND	-	-	-	-	-
Bowman	ND	-	-	-	-	-
Burke	ND	-	-	-	-	-
Burleigh	ND	118.5	73.5	61.5	55.5	55.5
Cass	ND	73.5	73.5	61.5	55.5	55.5
Cavalier	ND	-	-	-	-	-
Dickey	ND	73.5	73.5	61.5	55.5	55.5
Divide	ND	-	-	-	-	-
Dunn	ND	-	-	-	-	-
Eddy	ND	73.5	73.5	61.5	55.5	55.5
Emmons	ND	73.5	73.5	61.5	55.5	55.5
Foster	ND	12.0	12.0	12.0	6.0	6.0
Golden Valley	ND	-	-	-	-	-
Grand Forks	ND	-	-	-	-	-
Grant	ND	73.5	73.5	61.5	55.5	55.5
Griggs	ND	73.5	73.5	61.5	55.5	55.5
Hettinger	ND	-	-	-	-	-
Kidder	ND	12.0	12.0	12.0	6.0	6.0
LaMoure	ND	12.0	12.0	12.0	6.0	6.0
Logan	ND	73.5	73.5	61.5	55.5	55.5
McHenry	ND	-	-	-	-	-
McIntosh	ND	73.5	73.5	61.5	55.5	55.5
McKenzie	ND	-	-	-	-	-
McLean	ND	-	-	-	-	-
Mercer	ND	73.5	73.5	61.5	55.5	55.5
Morton	ND	118.5	73.5	61.5	55.5	55.5

## Sprint 2.5 GHz Licensed and Leased Spectrum

County	State	Gross MHz	After Subtracting EBS	After Subtracting EBS & MBS	After Subtracting EBS,MBS & BRS1	Net MHz
Mountrail	ND	-	-	-	-	-
Nelson	ND	-	-	-	-	-
Oliver	ND	118.5	73.5	61.5	55.5	55.5
Pembina	ND	-	-	-	-	-
Pierce	ND	-	-	-	-	-
Ramsey	ND	-	-	-	-	-
Ransom	ND	12.0	12.0	12.0	6.0	6.0
Renville	ND	-	-	-	-	-
Richland	ND	73.5	73.5	61.5	55.5	55.5
Rolette	ND	-	-	-	-	-
Sargent	ND	12.0	12.0	12.0	6.0	6.0
Sheridan	ND	73.5	73.5	61.5	55.5	55.5
Sioux	ND	73.5	73.5	61.5	55.5	55.5
Slope	ND	-	-	-	-	-
Stark	ND	-	-	-	-	-
Steele	ND	73.5	73.5	61.5	55.5	55.5
Stutsman	ND	12.0	12.0	12.0	6.0	6.0
Towner	ND	-	-	-	-	-
Traill	ND	51.0	51.0	45.0	39.0	39.0
Walsh	ND	-	-	-	-	-
Ward	ND	-	-	-	-	-
Wells	ND	-	-	-	-	-
Williams	ND	-	-	-	-	-
Adams	NE	-	-	-	-	-
Antelope	NE	-	-	-	-	-
Arthur	NE	-	-	-	-	-
Banner	NE	67.5	22.5	16.5	16.5	16.5
Blaine	NE	-	-	-	-	-
Boone	NE	-	-	-	-	-
Box Butte	NE	-	-	-	-	-
Boyd	NE	-	-	-	-	-
Brown	NE	-	-	-	-	-
Buffalo	NE	-	-	-	-	-
Burt	NE	73.5	73.5	61.5	55.5	55.5
Butler	NE	73.5	73.5	61.5	55.5	55.5
Cass	NE	118.5	51.0	45.0	39.0	39.0
Cedar	NE	-	-	-	-	-
Chase	NE	-	-	-	-	-
Cherry	NE	-	-	-	-	-
Cheyenne	NE	-	-	-	-	-
Clay	NE	-	-	-	-	-
Colfax	NE	73.5	73.5	61.5	55.5	55.5
Cuming	NE	73.5	73.5	61.5	55.5	55.5
Custer	NE	-	-	-	-	-
Dakota	NE	-	-	-	-	-
Dawes	NE	-	-	-	-	-
Dawson	NE	-	-	-	-	-
Deuel	NE	-	-	-	-	-
Dixon	NE	-	-	-	-	-
Dodge	NE	96.0	73.5	61.5	55.5	55.5
Douglas	NE	118.5	51.0	45.0	39.0	39.0
Dundy	NE	-	-	-	-	-
Fillmore	NE	73.5	73.5	61.5	55.5	55.5
Franklin	NE	-	-	-	-	-
Frontier	NE	-	-	-	-	-
Furnas	NE	-	-	-	-	-

## Sprint 2.5 GHz Licensed and Leased Spectrum

County	State	Gross MHz	After Subtracting EBS	After Subtracting EBS & MBS	After Subtracting EBS,MBS & BRS1	Net MHz
Gage	NE	135.5	73.5	61.5	55.5	55.5
Garden	NE	-	-	-	-	-
Garfield	NE	-	-	-	-	-
Gosper	NE	-	-	-	-	-
Grant	NE	-	-	-	-	-
Greeley	NE	-	-	-	-	-
Hall	NE	-	-	-	-	-
Hamilton	NE	-	-	-	-	-
Harlan	NE	-	-	-	-	-
Hayes	NE	-	-	-	-	-
Hitchcock	NE	-	-	-	-	-
Holt	NE	-	-	-	-	-
Hooker	NE	-	-	-	-	-
Howard	NE	-	-	-	-	-
Jefferson	NE	73.5	73.5	61.5	55.5	55.5
Johnson	NE	135.5	73.5	61.5	55.5	55.5
Kearney	NE	-	-	-	-	-
Keith	NE	-	-	-	-	-
Keya Paha	NE	-	-	-	-	-
Kimball	NE	22.5	22.5	16.5	16.5	16.5
Knox	NE	-	-	-	-	-
Lancaster	NE	135.5	73.5	61.5	55.5	55.5
Lincoln	NE	-	-	-	-	-
Logan	NE	-	-	-	-	-
Loup	NE	-	-	-	-	-
Madison	NE	-	-	-	-	-
McPherson	NE	-	-	-	-	-
Merrick	NE	16.5	16.5	16.5	16.5	16.5
Morrill	NE	22.5	22.5	16.5	16.5	16.5
Nance	NE	16.5	16.5	16.5	16.5	16.5
Nemaha	NE	73.5	73.5	61.5	55.5	55.5
Nuckolls	NE	45.0	45.0	33.0	33.0	33.0
Otoe	NE	141.0	73.5	61.5	55.5	55.5
Pawnee	NE	73.5	73.5	61.5	55.5	55.5
Perkins	NE	-	-	-	-	-
Phelps	NE	-	-	-	-	-
Pierce	NE	-	-	-	-	-
Platte	NE	73.5	73.5	61.5	55.5	55.5
Polk	NE	73.5	73.5	61.5	55.5	55.5
Red Willow	NE	-	-	-	-	-
Richardson	NE	73.5	73.5	61.5	55.5	55.5
Rock	NE	-	-	-	-	-
Saline	NE	135.5	73.5	61.5	55.5	55.5
Sarpy	NE	118.5	51.0	45.0	39.0	39.0
Saunders	NE	141.0	73.5	61.5	55.5	55.5
Scotts Bluff	NE	67.5	22.5	16.5	16.5	16.5
Seward	NE	135.5	73.5	61.5	55.5	55.5
Sheridan	NE	-	-	-	-	-
Sherman	NE	-	-	-	-	-
Sioux	NE	-	-	-	-	-
Stanton	NE	-	-	-	-	-
Thayer	NE	73.5	73.5	61.5	55.5	55.5
Thomas	NE	-	-	-	-	-
Thurston	NE	-	-	-	-	-
Valley	NE	-	-	-	-	-
Washington	NE	118.5	51.0	45.0	39.0	39.0

## Sprint 2.5 GHz Licensed and Leased Spectrum

County	State	Gross MHz	After Subtracting EBS	After Subtracting EBS & MBS	After Subtracting EBS,MBS & BRS1	Net MHz
Wayne	NE	-	-	-	-	-
Webster	NE	-	-	-	-	-
Wheeler	NE	-	-	-	-	-
York	NE	73.5	73.5	61.5	55.5	55.5
Belknap	NH	73.5	73.5	61.5	55.5	55.5
Carroll	NH	73.5	73.5	61.5	55.5	55.5
Cheshire	NH	16.5	16.5	16.5	16.5	16.5
Coos	NH	-	-	-	-	-
Grafton	NH	-	-	-	-	-
Hillsborough	NH	73.5	51.0	45.0	39.0	39.0
Merrimack	NH	73.5	73.5	61.5	55.5	55.5
Rockingham	NH	73.5	51.0	45.0	39.0	39.0
Strafford	NH	73.5	73.5	61.5	55.5	55.5
Sullivan	NH	22.5	-	-	-	-
Atlantic	NJ	107.0	62.0	50.0	44.0	44.0
Bergen	NJ	73.5	45.5	39.5	33.5	33.5
Burlington	NJ	113.0	73.5	61.5	55.5	55.5
Camden	NJ	84.5	73.5	61.5	55.5	55.5
Cape May	NJ	107.0	62.0	50.0	44.0	44.0
Cumberland	NJ	118.5	73.5	61.5	55.5	55.5
Essex	NJ	96.0	68.0	56.0	50.0	50.0
Gloucester	NJ	73.5	73.5	61.5	55.5	55.5
Hudson	NJ	118.5	68.0	56.0	50.0	50.0
Hunterdon	NJ	102.0	51.0	45.0	39.0	39.0
Mercer	NJ	124.5	73.5	61.5	55.5	55.5
Middlesex	NJ	102.0	45.5	39.5	33.5	33.5
Monmouth	NJ	102.0	51.0	45.0	39.0	39.0
Morris	NJ	79.0	45.5	39.5	33.5	33.5
Ocean	NJ	113.0	73.5	61.5	55.5	55.5
Passaic	NJ	73.5	45.5	39.5	33.5	33.5
Salem	NJ	73.5	73.5	61.5	55.5	55.5
Somerset	NJ	102.0	51.0	45.0	39.0	39.0
Sussex	NJ	73.5	73.5	61.5	55.5	55.5
Union	NJ	101.5	45.5	39.5	33.5	33.5
Warren	NJ	28.5	6.0	6.0	-	-
Bernalillo	NM	107.0	22.5	22.5	16.5	16.5
Catron	NM	-	-	-	-	-
Chaves	NM	-	-	-	-	-
Cibola	NM	-	-	-	-	-
Colfax	NM	-	-	-	-	-
Curry	NM	-	-	-	-	-
DeBaca	NM	-	-	-	-	-
Dona Ana	NM	-	-	-	-	-
Eddy	NM	22.5	-	-	-	-
Grant	NM	-	-	-	-	-
Guadalupe	NM	-	-	-	-	-
Harding	NM	-	-	-	-	-
Hidalgo	NM	-	-	-	-	-
Lea	NM	-	-	-	-	-
Lincoln	NM	-	-	-	-	-
Los Alamos	NM	11.0	11.0	11.0	11.0	11.0
Luna	NM	-	-	-	-	-
McKinley	NM	-	-	-	-	-
Mora	NM	22.5	-	-	-	-
Otero	NM	73.5	73.5	61.5	55.5	55.5
Quay	NM	-	-	-	-	-

## Sprint 2.5 GHz Licensed and Leased Spectrum

County	State	Gross MHz	After Subtracting EBS	After Subtracting EBS & MBS	After Subtracting EBS,MBS & BRS1	Net MHz
Rio Arriba	NM	-	-	-	-	-
Roosevelt	NM	-	-	-	-	-
San Juan	NM	-	-	-	-	-
San Miguel	NM	22.5	-	-	-	-
Sandoval	NM	-	-	-	-	-
Santa Fe	NM	39.5	17.0	17.0	11.0	11.0
Sierra	NM	-	-	-	-	-
Socorro	NM	-	-	-	-	-
Taos	NM	-	-	-	-	-
Torrance	NM	-	-	-	-	-
Union	NM	-	-	-	-	-
Valencia	NM	-	-	-	-	-
Carson City	NV	-	-	-	-	-
Churchill	NV	73.5	73.5	61.5	55.5	55.5
Clark	NV	107.5	40.0	34.0	28.0	28.0
Douglas	NV	-	-	-	-	-
Elko	NV	73.5	73.5	61.5	55.5	55.5
Esmeralda	NV	73.5	73.5	61.5	55.5	55.5
Eureka	NV	73.5	73.5	61.5	55.5	55.5
Humboldt	NV	73.5	73.5	61.5	55.5	55.5
Lander	NV	73.5	73.5	61.5	55.5	55.5
Lincoln	NV	73.5	73.5	61.5	55.5	55.5
Lyon	NV	73.5	73.5	61.5	55.5	55.5
Mineral	NV	73.5	73.5	61.5	55.5	55.5
Nye	NV	73.5	73.5	61.5	55.5	55.5
Pershing	NV	73.5	73.5	61.5	55.5	55.5
Storey	NV	-	-	-	-	-
Washoe	NV	73.5	73.5	61.5	55.5	55.5
White Pine	NV	73.5	73.5	61.5	55.5	55.5
Albany	NY	141.0	73.5	61.5	55.5	55.5
Allegany	NY	-	-	-	-	-
Bronx	NY	96.0	45.5	39.5	33.5	33.5
Broome	NY	73.5	51.0	45.0	39.0	39.0
Cattaraugus	NY	-	-	-	-	-
Cayuga	NY	118.5	73.5	61.5	55.5	55.5
Chautauqua	NY	-	-	-	-	-
Chemung	NY	67.5	67.5	55.5	55.5	55.5
Chenango	NY	73.5	51.0	45.0	39.0	39.0
Clinton	NY	-	-	-	-	-
Columbia	NY	96.0	73.5	61.5	55.5	55.5
Cortland	NY	118.5	73.5	61.5	55.5	55.5
Delaware	NY	-	-	-	-	-
Dutchess	NY	84.0	51.0	45.0	39.0	39.0
Erie	NY	169.5	57.0	45.0	39.0	39.0
Essex	NY	-	-	-	-	-
Franklin	NY	-	-	-	-	-
Fulton	NY	73.5	73.5	61.5	55.5	55.5
Genesee	NY	73.5	73.5	61.5	55.5	55.5
Greene	NY	141.0	73.5	61.5	55.5	55.5
Hamilton	NY	73.5	73.5	61.5	55.5	55.5
Herkimer	NY	73.5	73.5	61.5	55.5	55.5
Jefferson	NY	-	-	-	-	-
Kings	NY	112.5	62.0	56.0	50.0	50.0
Lewis	NY	-	-	-	-	-
Livingston	NY	141.0	73.5	61.5	55.5	55.5
Madison	NY	118.5	73.5	61.5	55.5	55.5

## Sprint 2.5 GHz Licensed and Leased Spectrum

County	State	Gross MHz	After Subtracting EBS	After Subtracting EBS & MBS	After Subtracting EBS,MBS & BRS1	Net MHz
Monroe	NY	141.0	73.5	61.5	55.5	55.5
Montgomery	NY	141.0	73.5	61.5	55.5	55.5
Nassau	NY	106.5	56.0	56.0	50.0	50.0
New York	NY	118.5	68.0	56.0	50.0	50.0
Niagara	NY	169.5	57.0	45.0	39.0	39.0
Oneida	NY	73.5	73.5	61.5	55.5	55.5
Onondaga	NY	118.5	73.5	61.5	55.5	55.5
Ontario	NY	141.0	73.5	61.5	55.5	55.5
Orange	NY	84.0	51.0	45.0	39.0	39.0
Orleans	NY	73.5	73.5	61.5	55.5	55.5
Oswego	NY	73.5	73.5	61.5	55.5	55.5
Otsego	NY	-	-	-	-	-
Putnam	NY	106.5	51.0	45.0	39.0	39.0
Queens	NY	112.5	62.0	56.0	50.0	50.0
Rensselaer	NY	96.0	73.5	61.5	55.5	55.5
Richmond	NY	101.5	45.5	39.5	33.5	33.5
Rockland	NY	79.0	45.5	39.5	33.5	33.5
Saratoga	NY	141.0	73.5	61.5	55.5	55.5
Schenectady	NY	141.0	73.5	61.5	55.5	55.5
Schoharie	NY	141.0	73.5	61.5	55.5	55.5
Schuyler	NY	67.5	67.5	55.5	55.5	55.5
Seneca	NY	118.5	73.5	61.5	55.5	55.5
St. Lawrence	NY	-	-	-	-	-
Steuben	NY	67.5	67.5	55.5	55.5	55.5
Suffolk	NY	151.5	67.5	61.5	55.5	55.5
Sullivan	NY	73.5	73.5	61.5	55.5	55.5
Tioga	NY	67.5	45.0	39.0	39.0	39.0
Tompkins	NY	90.0	67.5	55.5	55.5	55.5
Ulster	NY	84.0	51.0	45.0	39.0	39.0
Warren	NY	34.5	34.5	28.5	22.5	22.5
Washington	NY	-	-	-	-	-
Wayne	NY	141.0	73.5	61.5	55.5	55.5
Westchester	NY	112.0	51.0	45.0	39.0	39.0
Wyoming	NY	57.0	57.0	45.0	39.0	39.0
Yates	NY	141.0	73.5	61.5	55.5	55.5
Adams	OH	118.5	73.5	61.5	55.5	55.5
Allen	OH	-	-	-	-	-
Ashland	OH	73.5	73.5	61.5	55.5	55.5
Ashtabula	OH	73.5	73.5	61.5	55.5	55.5
Athens	OH	-	-	-	-	-
Auglaize	OH	-	-	-	-	-
Belmont	OH	-	-	-	-	-
Brown	OH	118.5	73.5	61.5	55.5	55.5
Butler	OH	163.5	73.5	61.5	55.5	55.5
Carroll	OH	84.5	73.5	61.5	55.5	55.5
Champaign	OH	73.5	73.5	61.5	55.5	55.5
Clark	OH	73.5	73.5	61.5	55.5	55.5
Clermont	OH	141.0	73.5	61.5	55.5	55.5
Clinton	OH	73.5	73.5	61.5	55.5	55.5
Columbiana	OH	107.0	39.5	33.5	27.5	27.5
Coshocton	OH	73.5	73.5	61.5	55.5	55.5
Crawford	OH	73.5	73.5	61.5	55.5	55.5
Cuyahoga	OH	118.5	73.5	61.5	55.5	55.5
Darke	OH	73.5	73.5	61.5	55.5	55.5
Defiance	OH	73.5	73.5	61.5	55.5	55.5
Delaware	OH	163.5	73.5	61.5	55.5	55.5



## Sprint 2.5 GHz Licensed and Leased Spectrum

County	State	Gross MHz	After Subtracting EBS	After Subtracting EBS & MBS	After Subtracting EBS,MBS & BRS1	Net MHz
Erie	OH	73.5	73.5	61.5	55.5	55.5
Fairfield	OH	163.5	73.5	61.5	55.5	55.5
Fayette	OH	73.5	73.5	61.5	55.5	55.5
Franklin	OH	163.5	73.5	61.5	55.5	55.5
Fulton	OH	84.5	45.0	39.0	33.0	33.0
Gallia	OH	73.5	73.5	61.5	55.5	55.5
Geauga	OH	118.5	73.5	61.5	55.5	55.5
Greene	OH	73.5	73.5	61.5	55.5	55.5
Guernsey	OH	-	-	-	-	-
Hamilton	OH	163.5	73.5	61.5	55.5	55.5
Hancock	OH	73.5	73.5	61.5	55.5	55.5
Hardin	OH	-	-	-	-	-
Harrison	OH	-	-	-	-	-
Henry	OH	73.5	45.0	39.0	33.0	33.0
Highland	OH	118.5	73.5	61.5	55.5	55.5
Hocking	OH	73.5	73.5	61.5	55.5	55.5
Holmes	OH	73.5	73.5	61.5	55.5	55.5
Huron	OH	73.5	73.5	61.5	55.5	55.5
Jackson	OH	-	-	-	-	-
Jefferson	OH	-	-	-	-	-
Knox	OH	73.5	73.5	61.5	55.5	55.5
Lake	OH	118.5	73.5	61.5	55.5	55.5
Lawrence	OH	73.5	73.5	61.5	55.5	55.5
Licking	OH	163.5	73.5	61.5	55.5	55.5
Logan	OH	-	-	-	-	-
Lorain	OH	118.5	73.5	61.5	55.5	55.5
Lucas	OH	152.0	45.0	39.0	33.0	33.0
Madison	OH	163.5	73.5	61.5	55.5	55.5
Mahoning	OH	107.5	51.0	45.0	39.0	39.0
Marion	OH	6.0	6.0	6.0	-	-
Medina	OH	96.0	73.5	61.5	55.5	55.5
Meigs	OH	-	-	-	-	-
Mercer	OH	-	-	-	-	-
Miami	OH	73.5	73.5	61.5	55.5	55.5
Monroe	OH	-	-	-	-	-
Montgomery	OH	73.5	73.5	61.5	55.5	55.5
Morgan	OH	-	-	-	-	-
Morrow	OH	6.0	6.0	6.0	-	-
Muskingum	OH	-	-	-	-	-
Noble	OH	-	-	-	-	-
Ottawa	OH	152.0	45.0	39.0	33.0	33.0
Paulding	OH	50.5	28.0	22.0	22.0	22.0
Perry	OH	-	-	-	-	-
Pickaway	OH	163.5	73.5	61.5	55.5	55.5
Pike	OH	45.0	-	-	-	-
Portage	OH	73.5	51.0	45.0	39.0	39.0
Preble	OH	96.0	73.5	61.5	55.5	55.5
Putnam	OH	-	-	-	-	-
Richland	OH	73.5	73.5	61.5	55.5	55.5
Ross	OH	45.0	-	-	-	-
Sandusky	OH	141.0	45.0	39.0	33.0	33.0
Scioto	OH	45.0	-	-	-	-
Seneca	OH	73.5	73.5	61.5	55.5	55.5
Shelby	OH	-	-	-	-	-
Stark	OH	84.5	73.5	61.5	55.5	55.5
Summit	OH	96.0	73.5	61.5	55.5	55.5

## Sprint 2.5 GHz Licensed and Leased Spectrum

County	State	Gross MHz	After Subtracting EBS	After Subtracting EBS & MBS	After Subtracting EBS,MBS & BRS1	Net MHz
Trumbull	OH	51.0	51.0	45.0	39.0	39.0
Tuscarawas	OH	73.5	73.5	61.5	55.5	55.5
Union	OH	73.5	73.5	61.5	55.5	55.5
Van Wert	OH	-	-	-	-	-
Vinton	OH	-	-	-	-	-
Warren	OH	73.5	73.5	61.5	55.5	55.5
Washington	OH	-	-	-	-	-
Wayne	OH	73.5	73.5	61.5	55.5	55.5
Williams	OH	-	-	-	-	-
Wood	OH	141.0	45.0	39.0	33.0	33.0
Wyandot	OH	73.5	73.5	61.5	55.5	55.5
Adair	OK	51.0	51.0	45.0	39.0	39.0
Alfalfa	OK	28.5	28.5	22.5	22.5	22.5
Atoka	OK	34.5	34.5	28.5	22.5	22.5
Beaver	OK	73.5	73.5	61.5	55.5	55.5
Beckham	OK	118.5	73.5	61.5	55.5	55.5
Blaine	OK	186.0	73.5	61.5	55.5	55.5
Bryan	OK	34.5	34.5	28.5	22.5	22.5
Caddo	OK	163.5	73.5	61.5	55.5	55.5
Canadian	OK	163.5	73.5	61.5	55.5	55.5
Carter	OK	90.5	68.0	56.0	50.0	50.0
Cherokee	OK	51.0	51.0	45.0	39.0	39.0
Choctaw	OK	73.5	73.5	61.5	55.5	55.5
Cimarron	OK	28.5	28.5	28.5	22.5	22.5
Cleveland	OK	163.5	73.5	61.5	55.5	55.5
Coal	OK	34.5	34.5	28.5	22.5	22.5
Comanche	OK	28.5	28.5	28.5	22.5	22.5
Cotton	OK	28.5	28.5	28.5	22.5	22.5
Craig	OK	73.5	73.5	61.5	55.5	55.5
Creek	OK	163.5	73.5	61.5	55.5	55.5
Custer	OK	163.5	73.5	61.5	55.5	55.5
Delaware	OK	51.0	51.0	45.0	39.0	39.0
Dewey	OK	186.0	73.5	61.5	55.5	55.5
Ellis	OK	186.0	73.5	61.5	55.5	55.5
Garfield	OK	28.5	28.5	22.5	22.5	22.5
Garvin	OK	96.0	73.5	61.5	55.5	55.5
Grady	OK	73.5	73.5	61.5	55.5	55.5
Grant	OK	28.5	28.5	22.5	22.5	22.5
Greer	OK	163.5	73.5	61.5	55.5	55.5
Harmon	OK	90.0	73.5	61.5	55.5	55.5
Harper	OK	186.0	73.5	61.5	55.5	55.5
Haskell	OK	73.5	73.5	61.5	55.5	55.5
Hughes	OK	147.0	34.5	28.5	22.5	22.5
Jackson	OK	163.5	73.5	61.5	55.5	55.5
Jefferson	OK	51.0	51.0	45.0	39.0	39.0
Johnston	OK	34.5	34.5	28.5	22.5	22.5
Kay	OK	84.5	73.5	61.5	55.5	55.5
Kingfisher	OK	28.5	28.5	22.5	22.5	22.5
Kiowa	OK	163.5	73.5	61.5	55.5	55.5
Latimer	OK	96.0	73.5	61.5	55.5	55.5
Le Flore	OK	84.5	73.5	61.5	55.5	55.5
Lincoln	OK	118.5	73.5	61.5	55.5	55.5
Logan	OK	163.5	73.5	61.5	55.5	55.5
Love	OK	57.0	34.5	28.5	22.5	22.5
Major	OK	28.5	28.5	22.5	22.5	22.5
Marshall	OK	34.5	34.5	28.5	22.5	22.5

## Sprint 2.5 GHz Licensed and Leased Spectrum

County	State	Gross MHz	After Subtracting EBS	After Subtracting EBS & MBS	After Subtracting EBS,MBS & BRS1	Net MHz
Mayes	OK	51.0	51.0	45.0	39.0	39.0
McClain	OK	96.0	73.5	61.5	55.5	55.5
McCurtain	OK	51.0	51.0	45.0	39.0	39.0
McIntosh	OK	84.5	73.5	61.5	55.5	55.5
Murray	OK	57.0	34.5	28.5	22.5	22.5
Muskogee	OK	84.5	73.5	61.5	55.5	55.5
Noble	OK	84.5	28.5	28.5	22.5	22.5
Nowata	OK	84.5	73.5	61.5	55.5	55.5
Okfuskee	OK	186.0	73.5	61.5	55.5	55.5
Oklahoma	OK	163.5	73.5	61.5	55.5	55.5
Okmulgee	OK	163.5	73.5	61.5	55.5	55.5
Osage	OK	96.0	73.5	61.5	55.5	55.5
Ottawa	OK	51.0	51.0	45.0	39.0	39.0
Pawnee	OK	118.5	73.5	61.5	55.5	55.5
Payne	OK	73.5	28.5	28.5	22.5	22.5
Pittsburg	OK	96.0	73.5	61.5	55.5	55.5
Pontotoc	OK	34.5	34.5	28.5	22.5	22.5
Pottawatomie	OK	96.0	73.5	61.5	55.5	55.5
Pushmataha	OK	73.5	73.5	61.5	55.5	55.5
Roger Mills	OK	118.5	73.5	61.5	55.5	55.5
Rogers	OK	141.0	51.0	45.0	39.0	39.0
Seminole	OK	147.0	34.5	28.5	22.5	22.5
Sequoyah	OK	51.0	51.0	45.0	39.0	39.0
Stephens	OK	73.5	73.5	61.5	55.5	55.5
Texas	OK	73.5	73.5	61.5	55.5	55.5
Tillman	OK	118.5	28.5	28.5	22.5	22.5
Tulsa	OK	163.5	73.5	61.5	55.5	55.5
Wagoner	OK	62.0	51.0	45.0	39.0	39.0
Washington	OK	84.5	73.5	61.5	55.5	55.5
Washita	OK	163.5	73.5	61.5	55.5	55.5
Woods	OK	163.5	51.0	45.0	39.0	39.0
Woodward	OK	186.0	73.5	61.5	55.5	55.5
Baker	OR	73.5	73.5	61.5	55.5	55.5
Benton	OR	163.5	73.5	61.5	55.5	55.5
Clackamas	OR	141.0	73.5	61.5	55.5	55.5
Clatsop	OR	73.5	73.5	61.5	55.5	55.5
Columbia	OR	73.5	73.5	61.5	55.5	55.5
Coos	OR	73.5	73.5	61.5	55.5	55.5
Crook	OR	-	-	-	-	-
Curry	OR	73.5	73.5	61.5	55.5	55.5
Deschutes	OR	-	-	-	-	-
Douglas	OR	73.5	73.5	61.5	55.5	55.5
Gilliam	OR	-	-	-	-	-
Grant	OR	73.5	73.5	61.5	55.5	55.5
Harney	OR	73.5	73.5	61.5	55.5	55.5
Hood River	OR	73.5	73.5	61.5	55.5	55.5
Jackson	OR	118.5	73.5	61.5	55.5	55.5
Jefferson	OR	112.5	67.5	55.5	49.5	49.5
Josephine	OR	118.5	73.5	61.5	55.5	55.5
Klamath	OR	73.5	73.5	61.5	55.5	55.5
Lake	OR	73.5	73.5	61.5	55.5	55.5
Lane	OR	73.5	73.5	61.5	55.5	55.5
Lincoln	OR	73.5	73.5	61.5	55.5	55.5
Linn	OR	73.5	73.5	61.5	55.5	55.5
Malheur	OR	73.5	73.5	61.5	55.5	55.5
Marion	OR	186.0	73.5	61.5	55.5	55.5

## Sprint 2.5 GHz Licensed and Leased Spectrum

County	State	Gross MHz	After Subtracting EBS	After Subtracting EBS & MBS	After Subtracting EBS,MBS & BRS1	Net MHz
Morrow	OR	-	-	-	-	-
Multnomah	OR	141.0	73.5	61.5	55.5	55.5
Polk	OR	186.0	73.5	61.5	55.5	55.5
Sherman	OR	73.5	73.5	61.5	55.5	55.5
Tillamook	OR	73.5	73.5	61.5	55.5	55.5
Umatilla	OR	22.5	-	-	-	-
Union	OR	22.5	-	-	-	-
Wallowa	OR	-	-	-	-	-
Wasco	OR	73.5	73.5	61.5	55.5	55.5
Washington	OR	141.0	73.5	61.5	55.5	55.5
Wheeler	OR	73.5	73.5	61.5	55.5	55.5
Yamhill	OR	186.0	73.5	61.5	55.5	55.5
Adams	PA	-	-	-	-	-
Allegheny	PA	141.0	57.0	45.0	39.0	39.0
Armstrong	PA	62.5	62.5	50.5	44.5	44.5
Beaver	PA	146.5	62.5	50.5	44.5	44.5
Bedford	PA	-	-	-	-	-
Berks	PA	45.0	-	-	-	-
Blair	PA	-	-	-	-	-
Bradford	PA	67.5	67.5	55.5	55.5	55.5
Bucks	PA	62.0	51.0	45.0	39.0	39.0
Butler	PA	141.0	57.0	45.0	39.0	39.0
Cambria	PA	-	-	-	-	-
Cameron	PA	-	-	-	-	-
Carbon	PA	45.0	22.5	16.5	16.5	16.5
Centre	PA	-	-	-	-	-
Chester	PA	73.5	28.5	28.5	22.5	22.5
Clarion	PA	-	-	-	-	-
Clearfield	PA	-	-	-	-	-
Clinton	PA	-	-	-	-	-
Columbia	PA	45.0	22.5	16.5	16.5	16.5
Crawford	PA	16.5	16.5	16.5	16.5	16.5
Cumberland	PA	-	-	-	-	-
Dauphin	PA	-	-	-	-	-
Delaware	PA	84.5	73.5	61.5	55.5	55.5
Elk	PA	-	-	-	-	-
Erie	PA	73.5	73.5	61.5	55.5	55.5
Fayette	PA	62.5	62.5	50.5	44.5	44.5
Forest	PA	-	-	-	-	-
Franklin	PA	22.5	-	-	-	-
Fulton	PA	22.5	-	-	-	-
Greene	PA	62.5	62.5	50.5	44.5	44.5
Huntingdon	PA	-	-	-	-	-
Indiana	PA	-	-	-	-	-
Jefferson	PA	-	-	-	-	-
Juniata	PA	-	-	-	-	-
Lackawanna	PA	67.5	45.0	33.0	33.0	33.0
Lancaster	PA	-	-	-	-	-
Lawrence	PA	107.5	51.0	45.0	39.0	39.0
Lebanon	PA	17.0	-	-	-	-
Lehigh	PA	45.0	-	-	-	-
Luzerne	PA	67.5	45.0	33.0	33.0	33.0
Lycoming	PA	-	-	-	-	-
McKean	PA	-	-	-	-	-
Mercer	PA	51.0	51.0	45.0	39.0	39.0
Mifflin	PA	-	-	-	-	-

## Sprint 2.5 GHz Licensed and Leased Spectrum

County	State	Gross MHz	After Subtracting EBS	After Subtracting EBS & MBS	After Subtracting EBS,MBS & BRS1	Net MHz
Monroe	PA	45.0	22.5	16.5	16.5	16.5
Montgomery	PA	84.5	73.5	61.5	55.5	55.5
Montour	PA	-	-	-	-	-
Northampton	PA	-	-	-	-	-
Northumberland	PA	-	-	-	-	-
Perry	PA	-	-	-	-	-
Philadelphia	PA	84.5	73.5	61.5	55.5	55.5
Pike	PA	73.5	73.5	61.5	55.5	55.5
Potter	PA	-	-	-	-	-
Schuylkill	PA	39.5	-	-	-	-
Snyder	PA	-	-	-	-	-
Somerset	PA	-	-	-	-	-
Sullivan	PA	-	-	-	-	-
Susquehanna	PA	73.5	51.0	45.0	39.0	39.0
Tioga	PA	67.5	67.5	55.5	55.5	55.5
Union	PA	-	-	-	-	-
Venango	PA	-	-	-	-	-
Warren	PA	-	-	-	-	-
Washington	PA	141.0	57.0	45.0	39.0	39.0
Wayne	PA	22.5	22.5	16.5	16.5	16.5
Westmoreland	PA	141.0	57.0	45.0	39.0	39.0
Wyoming	PA	67.5	45.0	33.0	33.0	33.0
York	PA	-	-	-	-	-
Adjuntas	PR	73.5	51.0	45.0	39.0	39.0
Aguada	PR	51.0	51.0	45.0	39.0	39.0
Aguadilla	PR	51.0	51.0	45.0	39.0	39.0
Aguas Buenas	PR	129.0	61.5	49.5	49.5	49.5
Aibonito	PR	129.0	61.5	49.5	49.5	49.5
Anasco	PR	51.0	51.0	45.0	39.0	39.0
Arecibo	PR	22.5	-	-	-	-
Arroyo	PR	141.0	73.5	61.5	55.5	55.5
Barceloneta	PR	84.0	61.5	49.5	49.5	49.5
Barranquitas	PR	129.0	61.5	49.5	49.5	49.5
Bayamon	PR	129.0	61.5	49.5	49.5	49.5
Cabo Rojo	PR	51.0	51.0	45.0	39.0	39.0
Caguas	PR	129.0	61.5	49.5	49.5	49.5
Camuy	PR	-	-	-	-	-
Canovanas	PR	84.0	61.5	49.5	49.5	49.5
Carolina	PR	106.5	61.5	49.5	49.5	49.5
Catano	PR	129.0	61.5	49.5	49.5	49.5
Cayey	PR	129.0	61.5	49.5	49.5	49.5
Ceiba	PR	84.0	61.5	49.5	49.5	49.5
Ciales	PR	84.0	61.5	49.5	49.5	49.5
Cidra	PR	129.0	61.5	49.5	49.5	49.5
Coamo	PR	96.0	73.5	61.5	55.5	55.5
Comerfo	PR	129.0	61.5	49.5	49.5	49.5
Corozal	PR	129.0	61.5	49.5	49.5	49.5
Culebra	PR	-	-	-	-	-
Dorado	PR	129.0	61.5	49.5	49.5	49.5
Fajardo	PR	84.0	61.5	49.5	49.5	49.5
Florida	PR	84.0	61.5	49.5	49.5	49.5
Guanica	PR	73.5	51.0	45.0	39.0	39.0
Guayama	PR	141.0	73.5	61.5	55.5	55.5
Guayanilla	PR	73.5	51.0	45.0	39.0	39.0
Guaynabo	PR	129.0	61.5	49.5	49.5	49.5
Gurabo	PR	106.5	61.5	49.5	49.5	49.5

## Sprint 2.5 GHz Licensed and Leased Spectrum

County	State	Gross MHz	After Subtracting EBS	After Subtracting EBS & MBS	After Subtracting EBS,MBS & BRS1	Net MHz
Hatillo	PR	-	-	-	-	-
Hormigueros	PR	51.0	51.0	45.0	39.0	39.0
Humacao	PR	84.0	61.5	49.5	49.5	49.5
Isabela	PR	51.0	51.0	45.0	39.0	39.0
Jayuya	PR	96.0	73.5	61.5	55.5	55.5
Juana Diaz	PR	96.0	73.5	61.5	55.5	55.5
Juncos	PR	106.5	61.5	49.5	49.5	49.5
Lajas	PR	51.0	51.0	45.0	39.0	39.0
Lares	PR	-	-	-	-	-
Las Marias	PR	51.0	51.0	45.0	39.0	39.0
Las Piedras	PR	84.0	61.5	49.5	49.5	49.5
Loiza	PR	106.5	61.5	49.5	49.5	49.5
Luquillo	PR	84.0	61.5	49.5	49.5	49.5
Manati	PR	84.0	61.5	49.5	49.5	49.5
Maricao	PR	51.0	51.0	45.0	39.0	39.0
Maunabo	PR	118.5	73.5	61.5	55.5	55.5
Mayaguez	PR	51.0	51.0	45.0	39.0	39.0
Moca	PR	51.0	51.0	45.0	39.0	39.0
Morovis	PR	84.0	61.5	49.5	49.5	49.5
Naguabo	PR	84.0	61.5	49.5	49.5	49.5
Naranjito	PR	129.0	61.5	49.5	49.5	49.5
Orocovis	PR	84.0	61.5	49.5	49.5	49.5
Patillas	PR	118.5	73.5	61.5	55.5	55.5
Penuelas	PR	73.5	51.0	45.0	39.0	39.0
Ponce	PR	96.0	73.5	61.5	55.5	55.5
Quebradillas	PR	51.0	51.0	45.0	39.0	39.0
Rincon	PR	51.0	51.0	45.0	39.0	39.0
Rio Grande	PR	84.0	61.5	49.5	49.5	49.5
Sabana Grande	PR	51.0	51.0	45.0	39.0	39.0
Salinas	PR	141.0	73.5	61.5	55.5	55.5
San German	PR	51.0	51.0	45.0	39.0	39.0
San Juan	PR	129.0	61.5	49.5	49.5	49.5
San Lorenzo	PR	106.5	61.5	49.5	49.5	49.5
San Sebastian	PR	-	-	-	-	-
Santa Isabel	PR	96.0	73.5	61.5	55.5	55.5
Toa Alta	PR	129.0	61.5	49.5	49.5	49.5
Toa Baja	PR	129.0	61.5	49.5	49.5	49.5
Trujillo Alto	PR	106.5	61.5	49.5	49.5	49.5
Utua	PR	22.5	-	-	-	-
Vega Alta	PR	129.0	61.5	49.5	49.5	49.5
Vega Baja	PR	84.0	61.5	49.5	49.5	49.5
Vieques	PR	-	-	-	-	-
Villalba	PR	96.0	73.5	61.5	55.5	55.5
Yabucoa	PR	106.5	61.5	49.5	49.5	49.5
Yauco	PR	73.5	51.0	45.0	39.0	39.0
Bristol	RI	118.5	73.5	61.5	55.5	55.5
Kent	RI	118.5	73.5	61.5	55.5	55.5
Newport	RI	118.5	73.5	61.5	55.5	55.5
Providence	RI	118.5	73.5	61.5	55.5	55.5
Washington	RI	118.5	73.5	61.5	55.5	55.5
Abbeville	SC	-	-	-	-	-
Aiken	SC	51.0	51.0	45.0	39.0	39.0
Allendale	SC	73.5	73.5	61.5	55.5	55.5
Anderson	SC	-	-	-	-	-
Bamberg	SC	73.5	73.5	61.5	55.5	55.5
Barnwell	SC	73.5	73.5	61.5	55.5	55.5

## Sprint 2.5 GHz Licensed and Leased Spectrum

County	State	Gross MHz	After Subtracting EBS	After Subtracting EBS & MBS	After Subtracting EBS,MBS & BRS1	Net MHz
Beaufort	SC	51.0	51.0	45.0	39.0	39.0
Berkeley	SC	33.5	33.5	27.5	27.5	27.5
Calhoun	SC	28.5	28.5	28.5	22.5	22.5
Charleston	SC	33.5	33.5	27.5	27.5	27.5
Cherokee	SC	28.5	28.5	28.5	22.5	22.5
Chester	SC	28.5	28.5	28.5	22.5	22.5
Chesterfield	SC	51.0	51.0	45.0	39.0	39.0
Clarendon	SC	51.0	51.0	45.0	39.0	39.0
Colleton	SC	-	-	-	-	-
Darlington	SC	51.0	51.0	45.0	39.0	39.0
Dillon	SC	51.0	51.0	45.0	39.0	39.0
Dorchester	SC	33.5	33.5	27.5	27.5	27.5
Edgefield	SC	73.5	73.5	61.5	55.5	55.5
Fairfield	SC	28.5	28.5	28.5	22.5	22.5
Florence	SC	51.0	51.0	45.0	39.0	39.0
Georgetown	SC	22.5	22.5	16.5	16.5	16.5
Greenville	SC	73.5	51.0	45.0	39.0	39.0
Greenwood	SC	-	-	-	-	-
Hampton	SC	73.5	73.5	61.5	55.5	55.5
Horry	SC	73.5	73.5	61.5	55.5	55.5
Jasper	SC	51.0	51.0	45.0	39.0	39.0
Kershaw	SC	51.0	51.0	45.0	39.0	39.0
Lancaster	SC	51.0	51.0	45.0	39.0	39.0
Laurens	SC	51.0	51.0	45.0	39.0	39.0
Lee	SC	51.0	51.0	45.0	39.0	39.0
Lexington	SC	28.5	28.5	28.5	22.5	22.5
Marion	SC	51.0	51.0	45.0	39.0	39.0
Marlboro	SC	51.0	51.0	45.0	39.0	39.0
McCormick	SC	-	-	-	-	-
Newberry	SC	51.0	51.0	45.0	39.0	39.0
Oconee	SC	-	-	-	-	-
Orangeburg	SC	73.5	73.5	61.5	55.5	55.5
Pickens	SC	73.5	73.5	61.5	55.5	55.5
Richland	SC	28.5	28.5	28.5	22.5	22.5
Saluda	SC	51.0	51.0	45.0	39.0	39.0
Spartanburg	SC	51.0	51.0	45.0	39.0	39.0
Sumter	SC	51.0	51.0	45.0	39.0	39.0
Union	SC	28.5	28.5	28.5	22.5	22.5
Williamsburg	SC	-	-	-	-	-
York	SC	40.0	28.5	28.5	22.5	22.5
Aurora	SD	-	-	-	-	-
Beadle	SD	-	-	-	-	-
Bennett	SD	-	-	-	-	-
Bon Homme	SD	-	-	-	-	-
Brookings	SD	-	-	-	-	-
Brown	SD	-	-	-	-	-
Brule	SD	-	-	-	-	-
Buffalo	SD	-	-	-	-	-
Butte	SD	-	-	-	-	-
Campbell	SD	-	-	-	-	-
Charles Mix	SD	-	-	-	-	-
Clark	SD	-	-	-	-	-
Clay	SD	-	-	-	-	-
Codington	SD	-	-	-	-	-
Corson	SD	-	-	-	-	-
Custer	SD	-	-	-	-	-

## Sprint 2.5 GHz Licensed and Leased Spectrum

County	State	Gross MHz	After Subtracting EBS	After Subtracting EBS & MBS	After Subtracting EBS,MBS & BRS1	Net MHz
Davison	SD	-	-	-	-	-
Day	SD	-	-	-	-	-
Deuel	SD	-	-	-	-	-
Dewey	SD	-	-	-	-	-
Douglas	SD	-	-	-	-	-
Edmunds	SD	-	-	-	-	-
Fall River	SD	-	-	-	-	-
Faulk	SD	-	-	-	-	-
Grant	SD	-	-	-	-	-
Gregory	SD	-	-	-	-	-
Haakon	SD	-	-	-	-	-
Hamlin	SD	-	-	-	-	-
Hand	SD	-	-	-	-	-
Hanson	SD	-	-	-	-	-
Harding	SD	-	-	-	-	-
Hughes	SD	22.5	-	-	-	-
Hutchinson	SD	-	-	-	-	-
Hyde	SD	-	-	-	-	-
Jackson	SD	-	-	-	-	-
Jerauld	SD	-	-	-	-	-
Jones	SD	22.5	-	-	-	-
Kingsbury	SD	-	-	-	-	-
Lake	SD	-	-	-	-	-
Lawrence	SD	-	-	-	-	-
Lincoln	SD	22.5	-	-	-	-
Lyman	SD	-	-	-	-	-
Marshall	SD	-	-	-	-	-
McCook	SD	-	-	-	-	-
McPherson	SD	-	-	-	-	-
Meade	SD	-	-	-	-	-
Mellette	SD	-	-	-	-	-
Miner	SD	-	-	-	-	-
Minnehaha	SD	22.5	-	-	-	-
Moody	SD	-	-	-	-	-
Pennington	SD	-	-	-	-	-
Perkins	SD	-	-	-	-	-
Potter	SD	-	-	-	-	-
Roberts	SD	-	-	-	-	-
Sanborn	SD	-	-	-	-	-
Shannon	SD	-	-	-	-	-
Spink	SD	-	-	-	-	-
Stanley	SD	22.5	-	-	-	-
Sully	SD	22.5	-	-	-	-
Todd	SD	-	-	-	-	-
Tripp	SD	-	-	-	-	-
Turner	SD	-	-	-	-	-
Union	SD	-	-	-	-	-
Walworth	SD	-	-	-	-	-
Yankton	SD	-	-	-	-	-
Ziebach	SD	-	-	-	-	-
Anderson	TN	163.5	73.5	61.5	55.5	55.5
Bedford	TN	96.0	28.5	28.5	22.5	22.5
Benton	TN	73.5	73.5	61.5	55.5	55.5
Bledsoe	TN	45.5	45.5	39.5	33.5	33.5
Blount	TN	163.5	73.5	61.5	55.5	55.5
Bradley	TN	39.5	39.5	33.5	27.5	27.5



## Sprint 2.5 GHz Licensed and Leased Spectrum

County	State	Gross MHz	After Subtracting EBS	After Subtracting EBS & MBS	After Subtracting EBS,MBS & BRS1	Net MHz
Campbell	TN	163.5	73.5	61.5	55.5	55.5
Cannon	TN	118.5	73.5	61.5	55.5	55.5
Carroll	TN	118.5	73.5	61.5	55.5	55.5
Carter	TN	-	-	-	-	-
Cheatham	TN	57.0	12.0	12.0	6.0	6.0
Chester	TN	118.5	73.5	61.5	55.5	55.5
Claiborne	TN	-	-	-	-	-
Clay	TN	73.5	73.5	61.5	55.5	55.5
Cocke	TN	51.0	51.0	45.0	39.0	39.0
Coffee	TN	118.5	73.5	61.5	55.5	55.5
Crockett	TN	118.5	73.5	61.5	55.5	55.5
Cumberland	TN	73.5	73.5	61.5	55.5	55.5
Davidson	TN	118.5	28.5	28.5	22.5	22.5
Decatur	TN	73.5	73.5	61.5	55.5	55.5
DeKalb	TN	73.5	73.5	61.5	55.5	55.5
Dickson	TN	12.0	12.0	12.0	6.0	6.0
Dyer	TN	6.0	6.0	6.0	6.0	6.0
Fayette	TN	96.0	73.5	61.5	55.5	55.5
Fentress	TN	-	-	-	-	-
Franklin	TN	118.5	73.5	61.5	55.5	55.5
Gibson	TN	51.0	6.0	6.0	6.0	6.0
Giles	TN	51.0	51.0	45.0	39.0	39.0
Grainger	TN	163.5	73.5	61.5	55.5	55.5
Greene	TN	-	-	-	-	-
Grundy	TN	90.5	45.5	39.5	33.5	33.5
Hamblen	TN	73.5	73.5	61.5	55.5	55.5
Hamilton	TN	45.5	45.5	39.5	33.5	33.5
Hancock	TN	73.5	73.5	61.5	55.5	55.5
Hardeman	TN	96.0	73.5	61.5	55.5	55.5
Hardin	TN	73.5	73.5	61.5	55.5	55.5
Hawkins	TN	-	-	-	-	-
Haywood	TN	118.5	73.5	61.5	55.5	55.5
Henderson	TN	118.5	73.5	61.5	55.5	55.5
Henry	TN	73.5	73.5	61.5	55.5	55.5
Hickman	TN	73.5	73.5	61.5	55.5	55.5
Houston	TN	-	-	-	-	-
Humphreys	TN	12.0	12.0	12.0	6.0	6.0
Jackson	TN	-	-	-	-	-
Jefferson	TN	163.5	73.5	61.5	55.5	55.5
Johnson	TN	-	-	-	-	-
Knox	TN	163.5	73.5	61.5	55.5	55.5
Lake	TN	6.0	6.0	6.0	6.0	6.0
Lauderdale	TN	73.5	73.5	61.5	55.5	55.5
Lawrence	TN	73.5	73.5	61.5	55.5	55.5
Lewis	TN	73.5	73.5	61.5	55.5	55.5
Lincoln	TN	51.0	51.0	45.0	39.0	39.0
Loudon	TN	163.5	73.5	61.5	55.5	55.5
Macon	TN	73.5	73.5	61.5	55.5	55.5
Madison	TN	118.5	73.5	61.5	55.5	55.5
Marion	TN	45.5	45.5	39.5	33.5	33.5
Marshall	TN	118.5	28.5	28.5	22.5	22.5
Maury	TN	118.5	28.5	28.5	22.5	22.5
McMinn	TN	73.5	73.5	61.5	55.5	55.5
McNairy	TN	96.0	73.5	61.5	55.5	55.5
Meigs	TN	45.5	45.5	39.5	33.5	33.5
Monroe	TN	73.5	73.5	61.5	55.5	55.5

## Sprint 2.5 GHz Licensed and Leased Spectrum

County	State	Gross MHz	After Subtracting EBS	After Subtracting EBS & MBS	After Subtracting EBS,MBS & BRS1	Net MHz
Montgomery	TN	-	-	-	-	-
Moore	TN	118.5	73.5	61.5	55.5	55.5
Morgan	TN	73.5	73.5	61.5	55.5	55.5
Obion	TN	6.0	6.0	6.0	6.0	6.0
Overton	TN	-	-	-	-	-
Perry	TN	73.5	73.5	61.5	55.5	55.5
Pickett	TN	-	-	-	-	-
Polk	TN	-	-	-	-	-
Putnam	TN	-	-	-	-	-
Rhea	TN	45.5	45.5	39.5	33.5	33.5
Roane	TN	163.5	73.5	61.5	55.5	55.5
Robertson	TN	12.0	12.0	12.0	6.0	6.0
Rutherford	TN	118.5	28.5	28.5	22.5	22.5
Scott	TN	67.5	67.5	55.5	55.5	55.5
Sequatchie	TN	45.5	45.5	39.5	33.5	33.5
Sevier	TN	163.5	73.5	61.5	55.5	55.5
Shelby	TN	96.0	73.5	61.5	55.5	55.5
Smith	TN	73.5	73.5	61.5	55.5	55.5
Stewart	TN	-	-	-	-	-
Sullivan	TN	-	-	-	-	-
Sumner	TN	73.5	73.5	61.5	55.5	55.5
Tipton	TN	96.0	73.5	61.5	55.5	55.5
Trousdale	TN	73.5	73.5	61.5	55.5	55.5
Unicoi	TN	-	-	-	-	-
Union	TN	163.5	73.5	61.5	55.5	55.5
Van Buren	TN	45.5	45.5	39.5	33.5	33.5
Warren	TN	118.5	73.5	61.5	55.5	55.5
Washington	TN	-	-	-	-	-
Wayne	TN	34.5	34.5	28.5	22.5	22.5
Weakley	TN	6.0	6.0	6.0	6.0	6.0
White	TN	-	-	-	-	-
Williamson	TN	118.5	28.5	28.5	22.5	22.5
Wilson	TN	118.5	28.5	28.5	22.5	22.5
Anderson	TX	51.5	45.5	39.5	33.5	33.5
Andrews	TX	73.5	73.5	61.5	55.5	55.5
Angelina	TX	23.0	23.0	23.0	17.0	17.0
Aransas	TX	118.5	73.5	61.5	55.5	55.5
Archer	TX	45.5	45.5	39.5	33.5	33.5
Armstrong	TX	28.5	28.5	28.5	22.5	22.5
Atascosa	TX	73.5	73.5	61.5	55.5	55.5
Austin	TX	163.5	73.5	61.5	55.5	55.5
Bailey	TX	28.5	28.5	28.5	22.5	22.5
Bandera	TX	96.0	73.5	61.5	55.5	55.5
Bastrop	TX	163.5	73.5	61.5	55.5	55.5
Baylor	TX	57.0	57.0	45.0	39.0	39.0
Bee	TX	51.0	28.5	28.5	22.5	22.5
Bell	TX	28.5	28.5	28.5	22.5	22.5
Bexar	TX	141.0	73.5	61.5	55.5	55.5
Blanco	TX	73.5	73.5	61.5	55.5	55.5
Borden	TX	73.5	73.5	61.5	55.5	55.5
Bosque	TX	96.0	73.5	61.5	55.5	55.5
Bowie	TX	40.0	40.0	34.0	28.0	28.0
Brazoria	TX	141.0	73.5	61.5	55.5	55.5
Brazos	TX	68.0	68.0	56.0	50.0	50.0
Brewster	TX	73.5	73.5	61.5	55.5	55.5
Briscoe	TX	28.5	28.5	28.5	22.5	22.5

## Sprint 2.5 GHz Licensed and Leased Spectrum

County	State	Gross MHz	After Subtracting EBS	After Subtracting EBS & MBS	After Subtracting EBS,MBS & BRS1	Net MHz
Brooks	TX	73.5	73.5	61.5	55.5	55.5
Brown	TX	-	-	-	-	-
Burleson	TX	68.0	68.0	56.0	50.0	50.0
Burnet	TX	118.5	73.5	61.5	55.5	55.5
Caldwell	TX	73.5	73.5	61.5	55.5	55.5
Calhoun	TX	90.0	45.0	39.0	33.0	33.0
Callahan	TX	34.5	34.5	28.5	22.5	22.5
Cameron	TX	163.0	50.5	38.5	38.5	38.5
Camp	TX	96.0	73.5	61.5	55.5	55.5
Carson	TX	28.5	28.5	28.5	22.5	22.5
Cass	TX	40.0	40.0	34.0	28.0	28.0
Castro	TX	28.5	28.5	28.5	22.5	22.5
Chambers	TX	73.5	73.5	61.5	55.5	55.5
Cherokee	TX	12.0	12.0	12.0	6.0	6.0
Childress	TX	28.5	28.5	28.5	22.5	22.5
Clay	TX	45.5	45.5	39.5	33.5	33.5
Cochran	TX	28.5	28.5	28.5	22.5	22.5
Coke	TX	-	-	-	-	-
Coleman	TX	28.5	28.5	22.5	22.5	22.5
Collin	TX	118.5	73.5	61.5	55.5	55.5
Collingsworth	TX	28.5	28.5	28.5	22.5	22.5
Colorado	TX	163.5	73.5	61.5	55.5	55.5
Comal	TX	73.5	73.5	61.5	55.5	55.5
Comanche	TX	90.0	-	-	-	-
Concho	TX	-	-	-	-	-
Cooke	TX	51.0	51.0	45.0	39.0	39.0
Coryell	TX	28.5	28.5	28.5	22.5	22.5
Cottle	TX	28.5	28.5	28.5	22.5	22.5
Crane	TX	73.5	73.5	61.5	55.5	55.5
Crockett	TX	-	-	-	-	-
Crosby	TX	51.0	28.5	28.5	22.5	22.5
Culberson	TX	73.5	73.5	61.5	55.5	55.5
Dallam	TX	28.5	28.5	28.5	22.5	22.5
Dallas	TX	141.0	73.5	61.5	55.5	55.5
Dawson	TX	28.5	28.5	28.5	22.5	22.5
Deaf Smith	TX	28.5	28.5	28.5	22.5	22.5
Delta	TX	73.5	73.5	61.5	55.5	55.5
Denton	TX	141.0	73.5	61.5	55.5	55.5
DeWitt	TX	112.5	45.0	39.0	33.0	33.0
Dickens	TX	28.5	28.5	28.5	22.5	22.5
Dimmit	TX	-	-	-	-	-
Donley	TX	28.5	28.5	28.5	22.5	22.5
Duval	TX	73.5	73.5	61.5	55.5	55.5
Eastland	TX	57.0	34.5	28.5	22.5	22.5
Ector	TX	73.5	73.5	61.5	55.5	55.5
Edwards	TX	-	-	-	-	-
El Paso	TX	118.5	73.5	61.5	55.5	55.5
Ellis	TX	73.5	73.5	61.5	55.5	55.5
Erath	TX	163.5	73.5	61.5	55.5	55.5
Falls	TX	28.5	28.5	28.5	22.5	22.5
Fannin	TX	34.5	34.5	28.5	22.5	22.5
Fayette	TX	163.5	73.5	61.5	55.5	55.5
Fisher	TX	34.5	34.5	28.5	22.5	22.5
Floyd	TX	28.5	28.5	28.5	22.5	22.5
Foard	TX	57.0	57.0	45.0	39.0	39.0
Fort Bend	TX	186.0	73.5	61.5	55.5	55.5

## Sprint 2.5 GHz Licensed and Leased Spectrum

County	State	Gross MHz	After Subtracting EBS	After Subtracting EBS & MBS	After Subtracting EBS,MBS & BRS1	Net MHz
Franklin	TX	96.0	73.5	61.5	55.5	55.5
Freestone	TX	186.0	73.5	61.5	55.5	55.5
Frio	TX	73.5	73.5	61.5	55.5	55.5
Gaines	TX	28.5	28.5	28.5	22.5	22.5
Galveston	TX	141.0	73.5	61.5	55.5	55.5
Garza	TX	28.5	28.5	28.5	22.5	22.5
Gillespie	TX	96.0	73.5	61.5	55.5	55.5
Glasscock	TX	73.5	73.5	61.5	55.5	55.5
Goliad	TX	90.0	45.0	39.0	33.0	33.0
Gonzales	TX	141.0	73.5	61.5	55.5	55.5
Gray	TX	28.5	28.5	28.5	22.5	22.5
Grayson	TX	34.5	34.5	28.5	22.5	22.5
Gregg	TX	28.5	28.5	28.5	22.5	22.5
Grimes	TX	113.0	68.0	56.0	50.0	50.0
Guadalupe	TX	141.0	73.5	61.5	55.5	55.5
Hale	TX	28.5	28.5	28.5	22.5	22.5
Hall	TX	28.5	28.5	28.5	22.5	22.5
Hamilton	TX	157.5	67.5	55.5	55.5	55.5
Hansford	TX	28.5	28.5	28.5	22.5	22.5
Hardeman	TX	57.0	57.0	45.0	39.0	39.0
Hardin	TX	90.0	22.5	16.5	16.5	16.5
Harris	TX	163.5	73.5	61.5	55.5	55.5
Harrison	TX	85.0	17.5	17.5	11.5	11.5
Hartley	TX	28.5	28.5	28.5	22.5	22.5
Haskell	TX	34.5	34.5	28.5	22.5	22.5
Hays	TX	73.5	73.5	61.5	55.5	55.5
Hemphill	TX	28.5	28.5	28.5	22.5	22.5
Henderson	TX	186.0	73.5	61.5	55.5	55.5
Hidalgo	TX	157.5	45.0	33.0	33.0	33.0
Hill	TX	73.5	73.5	61.5	55.5	55.5
Hockley	TX	51.0	28.5	28.5	22.5	22.5
Hood	TX	73.5	73.5	61.5	55.5	55.5
Hopkins	TX	96.0	73.5	61.5	55.5	55.5
Houston	TX	73.5	73.5	61.5	55.5	55.5
Howard	TX	73.5	73.5	61.5	55.5	55.5
Hudspeth	TX	73.5	73.5	61.5	55.5	55.5
Hunt	TX	73.5	73.5	61.5	55.5	55.5
Hutchinson	TX	28.5	28.5	28.5	22.5	22.5
Irion	TX	-	-	-	-	-
Jack	TX	57.0	57.0	45.0	39.0	39.0
Jackson	TX	90.0	45.0	39.0	33.0	33.0
Jasper	TX	-	-	-	-	-
Jeff Davis	TX	73.5	73.5	61.5	55.5	55.5
Jefferson	TX	90.0	22.5	16.5	16.5	16.5
Jim Hogg	TX	34.5	34.5	28.5	22.5	22.5
Jim Wells	TX	51.0	28.5	28.5	22.5	22.5
Johnson	TX	96.0	73.5	61.5	55.5	55.5
Jones	TX	34.5	34.5	28.5	22.5	22.5
Karnes	TX	73.5	73.5	61.5	55.5	55.5
Kaufman	TX	141.0	73.5	61.5	55.5	55.5
Kendall	TX	73.5	73.5	61.5	55.5	55.5
Kenedy	TX	73.5	73.5	61.5	55.5	55.5
Kent	TX	34.5	34.5	28.5	22.5	22.5
Kerr	TX	96.0	73.5	61.5	55.5	55.5
Kimble	TX	-	-	-	-	-
King	TX	28.5	28.5	28.5	22.5	22.5

## Sprint 2.5 GHz Licensed and Leased Spectrum

County	State	Gross MHz	After Subtracting EBS	After Subtracting EBS & MBS	After Subtracting EBS,MBS & BRS1	Net MHz
Kinney	TX	-	-	-	-	-
Kleberg	TX	73.5	73.5	61.5	55.5	55.5
Knox	TX	34.5	34.5	28.5	22.5	22.5
La Salle	TX	34.5	34.5	28.5	22.5	22.5
Lamar	TX	73.5	73.5	61.5	55.5	55.5
Lamb	TX	28.5	28.5	28.5	22.5	22.5
Lampasas	TX	11.5	11.5	11.5	11.5	11.5
Lavaca	TX	67.5	-	-	-	-
Lee	TX	96.0	73.5	61.5	55.5	55.5
Leon	TX	73.5	73.5	61.5	55.5	55.5
Liberty	TX	73.5	73.5	61.5	55.5	55.5
Limestone	TX	28.5	28.5	28.5	22.5	22.5
Lipscomb	TX	28.5	28.5	28.5	22.5	22.5
Live Oak	TX	51.0	28.5	28.5	22.5	22.5
Llano	TX	50.5	11.5	11.5	11.5	11.5
Loving	TX	73.5	73.5	61.5	55.5	55.5
Lubbock	TX	51.0	28.5	28.5	22.5	22.5
Lynn	TX	28.5	28.5	28.5	22.5	22.5
Madison	TX	118.5	73.5	61.5	55.5	55.5
Marion	TX	85.0	17.5	17.5	11.5	11.5
Martin	TX	34.5	34.5	28.5	22.5	22.5
Mason	TX	-	-	-	-	-
Matagorda	TX	163.5	73.5	61.5	55.5	55.5
Maverick	TX	-	-	-	-	-
McCulloch	TX	-	-	-	-	-
McLennan	TX	73.5	73.5	61.5	55.5	55.5
McMullen	TX	51.0	28.5	28.5	22.5	22.5
Medina	TX	96.0	73.5	61.5	55.5	55.5
Menard	TX	-	-	-	-	-
Midland	TX	34.5	34.5	28.5	22.5	22.5
Milam	TX	90.5	68.0	56.0	50.0	50.0
Mills	TX	-	-	-	-	-
Mitchell	TX	34.5	34.5	28.5	22.5	22.5
Montague	TX	34.5	34.5	28.5	22.5	22.5
Montgomery	TX	73.5	73.5	61.5	55.5	55.5
Moore	TX	28.5	28.5	28.5	22.5	22.5
Morris	TX	96.0	73.5	61.5	55.5	55.5
Motley	TX	28.5	28.5	28.5	22.5	22.5
Nacogdoches	TX	23.0	23.0	23.0	17.0	17.0
Navarro	TX	186.0	73.5	61.5	55.5	55.5
Newton	TX	-	-	-	-	-
Nolan	TX	34.5	34.5	28.5	22.5	22.5
Nueces	TX	118.5	73.5	61.5	55.5	55.5
Ochiltree	TX	28.5	28.5	28.5	22.5	22.5
Oldham	TX	28.5	28.5	28.5	22.5	22.5
Orange	TX	90.0	22.5	16.5	16.5	16.5
Palo Pinto	TX	96.0	73.5	61.5	55.5	55.5
Panola	TX	28.5	28.5	28.5	22.5	22.5
Parker	TX	96.0	73.5	61.5	55.5	55.5
Parmer	TX	-	-	-	-	-
Pecos	TX	73.5	73.5	61.5	55.5	55.5
Polk	TX	73.5	73.5	61.5	55.5	55.5
Potter	TX	28.5	28.5	28.5	22.5	22.5
Presidio	TX	73.5	73.5	61.5	55.5	55.5
Rains	TX	73.5	73.5	61.5	55.5	55.5
Randall	TX	28.5	28.5	28.5	22.5	22.5

## Sprint 2.5 GHz Licensed and Leased Spectrum

County	State	Gross MHz	After Subtracting EBS	After Subtracting EBS & MBS	After Subtracting EBS,MBS & BRS1	Net MHz
Reagan	TX	-	-	-	-	-
Real	TX	96.0	73.5	61.5	55.5	55.5
Red River	TX	96.0	73.5	61.5	55.5	55.5
Reeves	TX	73.5	73.5	61.5	55.5	55.5
Refugio	TX	118.5	73.5	61.5	55.5	55.5
Roberts	TX	28.5	28.5	28.5	22.5	22.5
Robertson	TX	68.0	68.0	56.0	50.0	50.0
Rockwall	TX	141.0	73.5	61.5	55.5	55.5
Runnels	TX	-	-	-	-	-
Rusk	TX	73.5	73.5	61.5	55.5	55.5
Sabine	TX	-	-	-	-	-
San Augustine	TX	73.5	73.5	61.5	55.5	55.5
San Jacinto	TX	73.5	73.5	61.5	55.5	55.5
San Patricio	TX	118.5	73.5	61.5	55.5	55.5
San Saba	TX	-	-	-	-	-
Schleicher	TX	-	-	-	-	-
Scurry	TX	34.5	34.5	28.5	22.5	22.5
Shackelford	TX	34.5	34.5	28.5	22.5	22.5
Shelby	TX	73.5	73.5	61.5	55.5	55.5
Sherman	TX	28.5	28.5	28.5	22.5	22.5
Smith	TX	34.5	34.5	28.5	22.5	22.5
Somervell	TX	163.5	73.5	61.5	55.5	55.5
Starr	TX	45.0	45.0	33.0	33.0	33.0
Stephens	TX	57.0	34.5	28.5	22.5	22.5
Sterling	TX	-	-	-	-	-
Stonewall	TX	34.5	34.5	28.5	22.5	22.5
Sutton	TX	-	-	-	-	-
Swisher	TX	28.5	28.5	28.5	22.5	22.5
Tarrant	TX	96.0	73.5	61.5	55.5	55.5
Taylor	TX	34.5	34.5	28.5	22.5	22.5
Terrell	TX	73.5	73.5	61.5	55.5	55.5
Terry	TX	28.5	28.5	28.5	22.5	22.5
Throckmorton	TX	34.5	34.5	28.5	22.5	22.5
Titus	TX	96.0	73.5	61.5	55.5	55.5
Tom Green	TX	-	-	-	-	-
Travis	TX	163.5	73.5	61.5	55.5	55.5
Trinity	TX	23.0	23.0	23.0	17.0	17.0
Tyler	TX	-	-	-	-	-
Upshur	TX	28.5	28.5	28.5	22.5	22.5
Upton	TX	73.5	73.5	61.5	55.5	55.5
Uvalde	TX	96.0	73.5	61.5	55.5	55.5
Val Verde	TX	-	-	-	-	-
Van Zandt	TX	73.5	73.5	61.5	55.5	55.5
Victoria	TX	90.0	45.0	39.0	33.0	33.0
Walker	TX	118.5	73.5	61.5	55.5	55.5
Waller	TX	163.5	73.5	61.5	55.5	55.5
Ward	TX	73.5	73.5	61.5	55.5	55.5
Washington	TX	163.5	73.5	61.5	55.5	55.5
Webb	TX	34.5	34.5	28.5	22.5	22.5
Wharton	TX	163.5	73.5	61.5	55.5	55.5
Wheeler	TX	28.5	28.5	28.5	22.5	22.5
Wichita	TX	45.5	45.5	39.5	33.5	33.5
Wilbarger	TX	57.0	57.0	45.0	39.0	39.0
Willacy	TX	157.5	45.0	33.0	33.0	33.0
Williamson	TX	163.5	73.5	61.5	55.5	55.5
Wilson	TX	141.0	73.5	61.5	55.5	55.5

## Sprint 2.5 GHz Licensed and Leased Spectrum

County	State	Gross MHz	After Subtracting EBS	After Subtracting EBS & MBS	After Subtracting EBS,MBS & BRS1	Net MHz
Winkler	TX	73.5	73.5	61.5	55.5	55.5
Wise	TX	51.0	51.0	45.0	39.0	39.0
Wood	TX	34.5	34.5	28.5	22.5	22.5
Yoakum	TX	22.5	22.5	22.5	22.5	22.5
Young	TX	57.0	57.0	45.0	39.0	39.0
Zapata	TX	34.5	34.5	28.5	22.5	22.5
Zavala	TX	-	-	-	-	-
Beaver	UT	-	-	-	-	-
Box Elder	UT	73.5	73.5	61.5	55.5	55.5
Cache	UT	-	-	-	-	-
Carbon	UT	73.5	73.5	61.5	55.5	55.5
Daggett	UT	-	-	-	-	-
Davis	UT	118.5	73.5	61.5	55.5	55.5
Duchesne	UT	73.5	73.5	61.5	55.5	55.5
Emery	UT	73.5	73.5	61.5	55.5	55.5
Garfield	UT	-	-	-	-	-
Grand	UT	-	-	-	-	-
Iron	UT	-	-	-	-	-
Juab	UT	73.5	73.5	61.5	55.5	55.5
Kane	UT	-	-	-	-	-
Millard	UT	73.5	73.5	61.5	55.5	55.5
Morgan	UT	79.0	73.5	61.5	55.5	55.5
Piute	UT	73.5	73.5	61.5	55.5	55.5
Rich	UT	73.5	73.5	61.5	55.5	55.5
Salt Lake	UT	118.5	73.5	61.5	55.5	55.5
San Juan	UT	-	-	-	-	-
Sanpete	UT	73.5	73.5	61.5	55.5	55.5
Sevier	UT	73.5	73.5	61.5	55.5	55.5
Summit	UT	73.5	73.5	61.5	55.5	55.5
Tooele	UT	73.5	73.5	61.5	55.5	55.5
Uintah	UT	73.5	73.5	61.5	55.5	55.5
Utah	UT	73.5	73.5	61.5	55.5	55.5
Wasatch	UT	73.5	73.5	61.5	55.5	55.5
Washington	UT	-	-	-	-	-
Wayne	UT	73.5	73.5	61.5	55.5	55.5
Weber	UT	79.0	73.5	61.5	55.5	55.5
Accomack	VA	118.0	73.5	61.5	55.5	55.5
Albemarle	VA	-	-	-	-	-
Alexandria City	VA	73.5	51.0	45.0	39.0	39.0
Alleghany	VA	45.0	-	-	-	-
Amelia	VA	-	-	-	-	-
Amherst	VA	-	-	-	-	-
Appomattox	VA	-	-	-	-	-
Arlington	VA	73.5	51.0	45.0	39.0	39.0
Augusta	VA	-	-	-	-	-
Bath	VA	-	-	-	-	-
Bedford	VA	67.5	22.5	16.5	16.5	16.5
Bedford City	VA	45.0	-	-	-	-
Bland	VA	-	-	-	-	-
Botetourt	VA	50.5	5.5	5.5	5.5	5.5
Bristol City	VA	-	-	-	-	-
Brunswick	VA	-	-	-	-	-
Buchanan	VA	-	-	-	-	-
Buckingham	VA	-	-	-	-	-
Buena Vista City	VA	-	-	-	-	-
Campbell	VA	-	-	-	-	-

## Sprint 2.5 GHz Licensed and Leased Spectrum

County	State	Gross MHz	After Subtracting EBS	After Subtracting EBS & MBS	After Subtracting EBS,MBS & BRS1	Net MHz
Caroline	VA	22.5	-	-	-	-
Carroll	VA	-	-	-	-	-
Charles City	VA	39.0	-	-	-	-
Charlotte	VA	-	-	-	-	-
Charlottesville City	VA	-	-	-	-	-
Chesapeake City	VA	140.5	51.0	45.0	39.0	39.0
Chesterfield	VA	-	-	-	-	-
Clarke	VA	113.0	68.0	56.0	50.0	50.0
Colonial Heights City	VA	-	-	-	-	-
Covington City	VA	45.0	-	-	-	-
Craig	VA	50.5	5.5	5.5	5.5	5.5
Culpeper	VA	73.5	73.5	61.5	55.5	55.5
Cumberland	VA	-	-	-	-	-
Danville City	VA	22.5	22.5	16.5	16.5	16.5
Dickenson	VA	-	-	-	-	-
Dinwiddie	VA	-	-	-	-	-
Emporia City	VA	-	-	-	-	-
Essex	VA	33.5	-	-	-	-
Fairfax	VA	73.5	51.0	45.0	39.0	39.0
Fairfax City	VA	73.5	51.0	45.0	39.0	39.0
Falls Church City	VA	73.5	51.0	45.0	39.0	39.0
Fauquier	VA	118.5	73.5	61.5	55.5	55.5
Floyd	VA	5.5	5.5	5.5	5.5	5.5
Fluvanna	VA	-	-	-	-	-
Franklin	VA	73.0	28.0	22.0	22.0	22.0
Franklin City	VA	124.0	51.0	45.0	39.0	39.0
Frederick	VA	113.0	68.0	56.0	50.0	50.0
Fredericksburg City	VA	-	-	-	-	-
Galax City	VA	-	-	-	-	-
Giles	VA	5.5	5.5	5.5	5.5	5.5
Gloucester	VA	90.0	73.5	61.5	55.5	55.5
Goochland	VA	-	-	-	-	-
Grayson	VA	-	-	-	-	-
Greene	VA	-	-	-	-	-
Greensville	VA	-	-	-	-	-
Halifax	VA	22.5	22.5	16.5	16.5	16.5
Hampton City	VA	146.5	51.0	45.0	39.0	39.0
Hanover	VA	-	-	-	-	-
Harrisonburg City	VA	-	-	-	-	-
Henrico	VA	28.0	-	-	-	-
Henry	VA	22.5	22.5	16.5	16.5	16.5
Highland	VA	-	-	-	-	-
Hopewell City	VA	5.5	-	-	-	-
Isle of Wight	VA	146.5	51.0	45.0	39.0	39.0
James City	VA	112.5	73.5	61.5	55.5	55.5
King and Queen	VA	39.0	-	-	-	-
King George	VA	22.5	-	-	-	-
King William	VA	22.5	-	-	-	-
Lancaster	VA	22.0	-	-	-	-
Lee	VA	-	-	-	-	-
Lexington City	VA	-	-	-	-	-
Loudoun	VA	96.0	73.5	61.5	55.5	55.5
Louisa	VA	-	-	-	-	-
Lunenburg	VA	-	-	-	-	-
Lynchburg City	VA	-	-	-	-	-
Madison	VA	-	-	-	-	-



## Sprint 2.5 GHz Licensed and Leased Spectrum

County	State	Gross MHz	After Subtracting EBS	After Subtracting EBS & MBS	After Subtracting EBS,MBS & BRS1	Net MHz
Manassas City	VA	73.5	51.0	45.0	39.0	39.0
Manassas Park City	VA	73.5	51.0	45.0	39.0	39.0
Martinsville City	VA	22.5	22.5	16.5	16.5	16.5
Mathews	VA	118.0	73.5	61.5	55.5	55.5
Mecklenburg	VA	-	-	-	-	-
Middlesex	VA	39.0	-	-	-	-
Montgomery	VA	50.5	5.5	5.5	5.5	5.5
Nelson	VA	-	-	-	-	-
New Kent	VA	39.0	-	-	-	-
Newport News City	VA	146.5	51.0	45.0	39.0	39.0
Norfolk City	VA	140.5	51.0	45.0	39.0	39.0
Northampton	VA	123.5	73.5	61.5	55.5	55.5
Northumberland	VA	16.5	-	-	-	-
Norton City	VA	-	-	-	-	-
Nottoway	VA	-	-	-	-	-
Orange	VA	-	-	-	-	-
Page	VA	-	-	-	-	-
Patrick	VA	5.5	5.5	5.5	5.5	5.5
Petersburg City	VA	-	-	-	-	-
Pittsylvania	VA	22.5	22.5	16.5	16.5	16.5
Poquoson City	VA	146.5	51.0	45.0	39.0	39.0
Portsmouth City	VA	140.5	51.0	45.0	39.0	39.0
Powhatan	VA	-	-	-	-	-
Prince Edward	VA	-	-	-	-	-
Prince George	VA	5.5	-	-	-	-
Prince William	VA	73.5	51.0	45.0	39.0	39.0
Pulaski	VA	5.5	5.5	5.5	5.5	5.5
Radford City	VA	5.5	5.5	5.5	5.5	5.5
Rappahannock	VA	118.5	73.5	61.5	55.5	55.5
Richmond	VA	33.5	-	-	-	-
Richmond City	VA	-	-	-	-	-
Roanoke	VA	50.5	5.5	5.5	5.5	5.5
Roanoke City	VA	50.5	5.5	5.5	5.5	5.5
Rockbridge	VA	-	-	-	-	-
Rockingham	VA	-	-	-	-	-
Russell	VA	-	-	-	-	-
Salem City	VA	50.5	5.5	5.5	5.5	5.5
Scott	VA	-	-	-	-	-
Shenandoah	VA	45.0	-	-	-	-
Smyth	VA	-	-	-	-	-
Southampton	VA	73.5	73.5	61.5	55.5	55.5
Spotsylvania	VA	-	-	-	-	-
Stafford	VA	73.5	73.5	61.5	55.5	55.5
Staunton City	VA	-	-	-	-	-
Suffolk City	VA	140.5	51.0	45.0	39.0	39.0
Surry	VA	140.5	51.0	45.0	39.0	39.0
Sussex	VA	-	-	-	-	-
Tazewell	VA	-	-	-	-	-
Virginia Beach City	VA	134.5	51.0	45.0	39.0	39.0
Warren	VA	62.5	17.5	17.5	11.5	11.5
Washington	VA	-	-	-	-	-
Waynesboro City	VA	-	-	-	-	-
Westmoreland	VA	22.5	-	-	-	-
Williamsburg City	VA	134.5	51.0	45.0	39.0	39.0
Winchester City	VA	113.0	68.0	56.0	50.0	50.0
Wise	VA	-	-	-	-	-

## Sprint 2.5 GHz Licensed and Leased Spectrum

County	State	Gross MHz	After Subtracting EBS	After Subtracting EBS & MBS	After Subtracting EBS,MBS & BRS1	Net MHz
Wythe	VA	-	-	-	-	-
York	VA	90.0	73.5	61.5	55.5	55.5
St. Croix	VI	-	-	-	-	-
St. John	VI	-	-	-	-	-
St. Thomas	VI	-	-	-	-	-
Addison	VT	-	-	-	-	-
Bennington	VT	-	-	-	-	-
Caledonia	VT	-	-	-	-	-
Chittenden	VT	16.5	16.5	16.5	16.5	16.5
Essex	VT	-	-	-	-	-
Franklin	VT	16.5	16.5	16.5	16.5	16.5
Grand Isle	VT	16.5	16.5	16.5	16.5	16.5
Lamoille	VT	16.5	16.5	16.5	16.5	16.5
Orange	VT	-	-	-	-	-
Orleans	VT	-	-	-	-	-
Rutland	VT	22.5	-	-	-	-
Washington	VT	16.5	16.5	16.5	16.5	16.5
Windham	VT	39.0	16.5	16.5	16.5	16.5
Windsor	VT	22.5	-	-	-	-
Adams	WA	73.5	73.5	61.5	55.5	55.5
Asotin	WA	73.5	73.5	61.5	55.5	55.5
Benton	WA	73.5	73.5	61.5	55.5	55.5
Chelan	WA	73.5	73.5	61.5	55.5	55.5
Clallam	WA	73.5	73.5	61.5	55.5	55.5
Clark	WA	141.0	73.5	61.5	55.5	55.5
Columbia	WA	-	-	-	-	-
Cowlitz	WA	-	-	-	-	-
Douglas	WA	73.5	73.5	61.5	55.5	55.5
Ferry	WA	73.5	73.5	61.5	55.5	55.5
Franklin	WA	73.5	73.5	61.5	55.5	55.5
Garfield	WA	73.5	73.5	61.5	55.5	55.5
Grant	WA	73.5	73.5	61.5	55.5	55.5
Grays Harbor	WA	28.5	28.5	28.5	22.5	22.5
Island	WA	118.5	28.5	28.5	22.5	22.5
Jefferson	WA	73.5	73.5	61.5	55.5	55.5
King	WA	118.5	28.5	28.5	22.5	22.5
Kitsap	WA	118.5	28.5	28.5	22.5	22.5
Kittitas	WA	73.5	73.5	61.5	55.5	55.5
Klickitat	WA	73.5	73.5	61.5	55.5	55.5
Lewis	WA	73.5	73.5	61.5	55.5	55.5
Lincoln	WA	73.5	73.5	61.5	55.5	55.5
Mason	WA	28.5	28.5	28.5	22.5	22.5
Okanogan	WA	73.5	73.5	61.5	55.5	55.5
Pacific	WA	73.5	73.5	61.5	55.5	55.5
Pend Oreille	WA	73.5	73.5	61.5	55.5	55.5
Pierce	WA	73.5	73.5	61.5	55.5	55.5
San Juan	WA	51.0	51.0	45.0	39.0	39.0
Skagit	WA	73.5	73.5	61.5	55.5	55.5
Skamania	WA	73.5	73.5	61.5	55.5	55.5
Snohomish	WA	73.5	73.5	61.5	55.5	55.5
Spokane	WA	135.0	51.0	45.0	39.0	39.0
Stevens	WA	73.5	73.5	61.5	55.5	55.5
Thurston	WA	28.5	28.5	28.5	22.5	22.5
Wahkiakum	WA	-	-	-	-	-
Walla Walla	WA	39.0	39.0	33.0	33.0	33.0
Whatcom	WA	51.0	51.0	45.0	39.0	39.0

## Sprint 2.5 GHz Licensed and Leased Spectrum

County	State	Gross MHz	After Subtracting EBS	After Subtracting EBS & MBS	After Subtracting EBS,MBS & BRS1	Net MHz
Whitman	WA	73.5	73.5	61.5	55.5	55.5
Yakima	WA	84.5	45.5	39.5	33.5	33.5
Adams	WI	-	-	-	-	-
Ashland	WI	-	-	-	-	-
Barron	WI	73.5	73.5	61.5	55.5	55.5
Bayfield	WI	-	-	-	-	-
Brown	WI	129.5	73.5	61.5	55.5	55.5
Buffalo	WI	73.5	73.5	61.5	55.5	55.5
Burnett	WI	73.5	73.5	61.5	55.5	55.5
Calumet	WI	118.5	73.5	61.5	55.5	55.5
Chippewa	WI	-	-	-	-	-
Clark	WI	-	-	-	-	-
Columbia	WI	12.0	12.0	12.0	6.0	6.0
Crawford	WI	73.5	73.5	61.5	55.5	55.5
Dane	WI	12.0	12.0	12.0	6.0	6.0
Dodge	WI	118.5	73.5	61.5	55.5	55.5
Door	WI	73.5	73.5	61.5	55.5	55.5
Douglas	WI	22.5	-	-	-	-
Dunn	WI	-	-	-	-	-
Eau Claire	WI	-	-	-	-	-
Florence	WI	-	-	-	-	-
Fond du Lac	WI	118.5	73.5	61.5	55.5	55.5
Forest	WI	-	-	-	-	-
Grant	WI	73.5	73.5	61.5	55.5	55.5
Green	WI	34.5	12.0	12.0	6.0	6.0
Green Lake	WI	73.5	73.5	61.5	55.5	55.5
Iowa	WI	12.0	12.0	12.0	6.0	6.0
Iron	WI	-	-	-	-	-
Jackson	WI	73.5	73.5	61.5	55.5	55.5
Jefferson	WI	73.5	73.5	61.5	55.5	55.5
Juneau	WI	73.5	73.5	61.5	55.5	55.5
Kenosha	WI	118.5	73.5	61.5	55.5	55.5
Kewaunee	WI	129.5	73.5	61.5	55.5	55.5
La Crosse	WI	96.0	73.5	61.5	55.5	55.5
Lafayette	WI	73.5	73.5	61.5	55.5	55.5
Langlade	WI	-	-	-	-	-
Lincoln	WI	-	-	-	-	-
Manitowoc	WI	141.0	73.5	61.5	55.5	55.5
Marathon	WI	-	-	-	-	-
Marinette	WI	73.5	73.5	61.5	55.5	55.5
Marquette	WI	73.5	73.5	61.5	55.5	55.5
Menominee	WI	73.5	73.5	61.5	55.5	55.5
Milwaukee	WI	118.5	73.5	61.5	55.5	55.5
Monroe	WI	96.0	73.5	61.5	55.5	55.5
Oconto	WI	68.0	68.0	56.0	50.0	50.0
Oneida	WI	-	-	-	-	-
Outagamie	WI	113.0	68.0	56.0	50.0	50.0
Ozaukee	WI	113.0	68.0	56.0	50.0	50.0
Pepin	WI	-	-	-	-	-
Pierce	WI	68.0	68.0	56.0	50.0	50.0
Polk	WI	68.0	68.0	56.0	50.0	50.0
Portage	WI	-	-	-	-	-
Price	WI	-	-	-	-	-
Racine	WI	113.0	68.0	56.0	50.0	50.0
Richland	WI	68.0	68.0	56.0	50.0	50.0
Rock	WI	141.0	68.0	56.0	50.0	50.0

## Sprint 2.5 GHz Licensed and Leased Spectrum

County	State	Gross MHz	After Subtracting EBS	After Subtracting EBS & MBS	After Subtracting EBS,MBS & BRS1	Net MHz
Rusk	WI	68.0	68.0	56.0	50.0	50.0
Sauk	WI	12.0	12.0	12.0	6.0	6.0
Sawyer	WI	-	-	-	-	-
Shawano	WI	68.0	68.0	56.0	50.0	50.0
Sheboygan	WI	135.5	68.0	56.0	50.0	50.0
St. Croix	WI	68.0	68.0	56.0	50.0	50.0
Taylor	WI	-	-	-	-	-
Trempealeau	WI	68.0	68.0	56.0	50.0	50.0
Vernon	WI	84.5	62.0	50.0	44.0	44.0
Vilas	WI	-	-	-	-	-
Walworth	WI	140.5	62.0	50.0	44.0	44.0
Washburn	WI	62.0	62.0	50.0	44.0	44.0
Washington	WI	129.5	62.0	50.0	44.0	44.0
Waukesha	WI	101.5	56.5	44.5	38.5	38.5
Waupaca	WI	56.5	56.5	44.5	38.5	38.5
Waushara	WI	56.5	56.5	44.5	38.5	38.5
Winnebago	WI	96.0	56.5	44.5	38.5	38.5
Wood	WI	-	-	-	-	-
Barbour	WV	-	-	-	-	-
Berkeley	WV	118.5	56.5	44.5	38.5	38.5
Boone	WV	56.5	56.5	44.5	38.5	38.5
Braxton	WV	56.5	56.5	44.5	38.5	38.5
Brooke	WV	84.5	51.0	39.0	33.0	33.0
Cabell	WV	56.5	56.5	44.5	38.5	38.5
Calhoun	WV	-	-	-	-	-
Clay	WV	56.5	56.5	44.5	38.5	38.5
Doddridge	WV	-	-	-	-	-
Fayette	WV	56.5	56.5	44.5	38.5	38.5
Gilmer	WV	-	-	-	-	-
Grant	WV	-	-	-	-	-
Greenbrier	WV	-	-	-	-	-
Hampshire	WV	90.0	45.0	33.0	33.0	33.0
Hancock	WV	123.5	51.0	39.0	33.0	33.0
Hardy	WV	34.0	-	-	-	-
Harrison	WV	-	-	-	-	-
Jackson	WV	28.0	28.0	22.0	22.0	22.0
Jefferson	WV	90.5	56.5	44.5	38.5	38.5
Kanawha	WV	56.5	56.5	44.5	38.5	38.5
Lewis	WV	-	-	-	-	-
Lincoln	WV	56.5	56.5	44.5	38.5	38.5
Logan	WV	-	-	-	-	-
Marion	WV	-	-	-	-	-
Marshall	WV	-	-	-	-	-
Mason	WV	56.5	56.5	44.5	38.5	38.5
McDowell	WV	-	-	-	-	-
Mercer	WV	-	-	-	-	-
Mineral	WV	-	-	-	-	-
Mingo	WV	-	-	-	-	-
Monongalia	WV	-	-	-	-	-
Monroe	WV	-	-	-	-	-
Morgan	WV	107.5	56.5	44.5	38.5	38.5
Nicholas	WV	56.5	56.5	44.5	38.5	38.5
Ohio	WV	-	-	-	-	-
Pendleton	WV	-	-	-	-	-
Pleasants	WV	-	-	-	-	-
Pocahontas	WV	56.5	56.5	44.5	38.5	38.5

## Sprint 2.5 GHz Licensed and Leased Spectrum

County	State	Gross MHz	After Subtracting EBS	After Subtracting EBS & MBS	After Subtracting EBS,MBS & BRS1	Net MHz
Preston	WV	-	-	-	-	-
Putnam	WV	56.5	56.5	44.5	38.5	38.5
Raleigh	WV	-	-	-	-	-
Randolph	WV	-	-	-	-	-
Ritchie	WV	-	-	-	-	-
Roane	WV	56.5	56.5	44.5	38.5	38.5
Summers	WV	-	-	-	-	-
Taylor	WV	-	-	-	-	-
Tucker	WV	-	-	-	-	-
Tyler	WV	-	-	-	-	-
Upshur	WV	-	-	-	-	-
Wayne	WV	56.5	56.5	44.5	38.5	38.5
Webster	WV	56.5	56.5	44.5	38.5	38.5
Wetzel	WV	-	-	-	-	-
Wirt	WV	-	-	-	-	-
Wood	WV	-	-	-	-	-
Wyoming	WV	-	-	-	-	-
Albany	WY	56.5	56.5	44.5	38.5	38.5
Big Horn	WY	-	-	-	-	-
Campbell	WY	34.0	34.0	28.0	22.0	22.0
Carbon	WY	34.0	34.0	28.0	22.0	22.0
Converse	WY	34.0	34.0	28.0	22.0	22.0
Crook	WY	-	-	-	-	-
Fremont	WY	-	-	-	-	-
Goshen	WY	-	-	-	-	-
Hot Springs	WY	-	-	-	-	-
Johnson	WY	34.0	34.0	28.0	22.0	22.0
Laramie	WY	56.5	56.5	44.5	38.5	38.5
Lincoln	WY	-	-	-	-	-
Natrona	WY	67.5	34.0	28.0	22.0	22.0
Niobrara	WY	23.0	23.0	17.0	11.0	11.0
Park	WY	-	-	-	-	-
Platte	WY	23.0	23.0	17.0	11.0	11.0
Sheridan	WY	34.0	34.0	22.0	22.0	22.0
Sublette	WY	-	-	-	-	-
Sweetwater	WY	-	-	-	-	-
Teton	WY	-	-	-	-	-
Uinta	WY	40.0	40.0	28.0	22.0	22.0
Washakie	WY	-	-	-	-	-
Weston	WY	-	-	-	-	-

## Clearwire 2.5 GHz Licensed and Leased Spectrum

County	State	Gross MHz	After Subtracting EBS	After Subtracting EBS & MBS	After Subtracting EBS,MBS & BRS1	Net MHz
Aleutians East	AK	73.5	73.5	61.5	55.5	55.5
Aleutians West	AK	73.5	73.5	61.5	55.5	55.5
Anchorage	AK	157.5	67.5	55.5	49.5	49.5
Bethel	AK	73.5	73.5	61.5	55.5	55.5
Bristol Bay	AK	73.5	73.5	61.5	55.5	55.5
Denali	AK	73.5	73.5	61.5	55.5	55.5
Dillingham	AK	73.5	73.5	61.5	55.5	55.5
Fairbanks North Star	AK	73.5	73.5	61.5	55.5	55.5
Haines	AK	-	-	-	-	-
Juneau	AK	-	-	-	-	-
Kenai Peninsula	AK	73.5	73.5	61.5	55.5	55.5
Ketchikan Gateway	AK	-	-	-	-	-
Kodiak Island	AK	73.5	73.5	61.5	55.5	55.5
Lake and Peninsula	AK	73.5	73.5	61.5	55.5	55.5
Matanuska-Susitna	AK	73.5	73.5	61.5	55.5	55.5
Nome	AK	73.5	73.5	61.5	55.5	55.5
North Slope	AK	73.5	73.5	61.5	55.5	55.5
Northwest Arctic	AK	73.5	73.5	61.5	55.5	55.5
Prince of Wales-Outer Ketchikan	AK	-	-	-	-	-
Sitka	AK	-	-	-	-	-
Skagway-Hoonah-Angoon	AK	-	-	-	-	-
Southeast Fairbanks	AK	73.5	73.5	61.5	55.5	55.5
Valdez-Cordova	AK	73.5	73.5	61.5	55.5	55.5
Wade Hampton	AK	73.5	73.5	61.5	55.5	55.5
Wrangell-Petersburg	AK	-	-	-	-	-
Yakutat	AK	-	-	-	-	-
Yukon-Koyukuk	AK	73.5	73.5	61.5	55.5	55.5
Autauga	AL	22.5	22.5	16.5	16.5	16.5
Baldwin	AL	118.0	28.0	22.0	22.0	22.0
Barbour	AL	-	-	-	-	-
Bibb	AL	-	-	-	-	-
Blount	AL	-	-	-	-	-
Bullock	AL	-	-	-	-	-
Butler	AL	-	-	-	-	-
Calhoun	AL	22.5	-	-	-	-
Chambers	AL	45.0	45.0	33.0	33.0	33.0
Cherokee	AL	45.0	22.5	16.5	16.5	16.5
Chilton	AL	-	-	-	-	-
Choctaw	AL	44.0	-	-	-	-
Clarke	AL	-	-	-	-	-
Clay	AL	-	-	-	-	-
Cleburne	AL	22.5	-	-	-	-
Coffee	AL	-	-	-	-	-
Colbert	AL	-	-	-	-	-
Conecuh	AL	-	-	-	-	-
Coosa	AL	-	-	-	-	-
Covington	AL	-	-	-	-	-
Crenshaw	AL	-	-	-	-	-
Cullman	AL	-	-	-	-	-
Dale	AL	45.0	22.5	16.5	16.5	16.5
Dallas	AL	-	-	-	-	-
DeKalb	AL	22.5	-	-	-	-
Elmore	AL	45.0	22.5	16.5	16.5	16.5
Escambia	AL	79.0	22.5	16.5	16.5	16.5
Etowah	AL	22.5	-	-	-	-
Fayette	AL	22.5	-	-	-	-

## Clearwire 2.5 GHz Licensed and Leased Spectrum

County	State	Gross MHz	After Subtracting EBS	After Subtracting EBS & MBS	After Subtracting EBS,MBS & BRS1	Net MHz
Franklin	AL	-	-	-	-	-
Geneva	AL	45.0	22.5	16.5	16.5	16.5
Greene	AL	-	-	-	-	-
Hale	AL	-	-	-	-	-
Henry	AL	45.0	22.5	16.5	16.5	16.5
Houston	AL	45.0	22.5	16.5	16.5	16.5
Jackson	AL	-	-	-	-	-
Jefferson	AL	22.5	-	-	-	-
Lamar	AL	22.5	-	-	-	-
Lauderdale	AL	-	-	-	-	-
Lawrence	AL	-	-	-	-	-
Lee	AL	45.0	45.0	33.0	33.0	33.0
Limestone	AL	118.5	28.5	16.5	16.5	16.5
Lowndes	AL	22.5	22.5	16.5	16.5	16.5
Macon	AL	45.0	45.0	33.0	33.0	33.0
Madison	AL	118.5	28.5	16.5	16.5	16.5
Marengo	AL	-	-	-	-	-
Marion	AL	22.5	-	-	-	-
Marshall	AL	-	-	-	-	-
Mobile	AL	95.5	5.5	5.5	5.5	5.5
Monroe	AL	-	-	-	-	-
Montgomery	AL	45.0	22.5	16.5	16.5	16.5
Morgan	AL	118.5	28.5	16.5	16.5	16.5
Perry	AL	-	-	-	-	-
Pickens	AL	44.0	-	-	-	-
Pike	AL	-	-	-	-	-
Randolph	AL	45.0	-	-	-	-
Russell	AL	90.0	-	-	-	-
Shelby	AL	-	-	-	-	-
St. Clair	AL	-	-	-	-	-
Sumter	AL	16.5	-	-	-	-
Talladega	AL	-	-	-	-	-
Tallapoosa	AL	45.0	45.0	33.0	33.0	33.0
Tuscaloosa	AL	22.5	-	-	-	-
Walker	AL	45.0	-	-	-	-
Washington	AL	22.5	-	-	-	-
Wilcox	AL	-	-	-	-	-
Winston	AL	22.5	-	-	-	-
Arkansas	AR	112.5	-	-	-	-
Ashley	AR	-	-	-	-	-
Baxter	AR	-	-	-	-	-
Benton	AR	112.5	-	-	-	-
Boone	AR	-	-	-	-	-
Bradley	AR	-	-	-	-	-
Calhoun	AR	-	-	-	-	-
Carroll	AR	-	-	-	-	-
Chicot	AR	-	-	-	-	-
Clark	AR	67.5	-	-	-	-
Clay	AR	90.0	-	-	-	-
Cleburne	AR	-	-	-	-	-
Cleveland	AR	112.5	-	-	-	-
Columbia	AR	90.0	-	-	-	-
Conway	AR	45.0	-	-	-	-
Craighead	AR	90.0	-	-	-	-
Crawford	AR	90.0	22.5	16.5	16.5	16.5
Crittenden	AR	67.5	-	-	-	-

## Clearwire 2.5 GHz Licensed and Leased Spectrum

County	State	Gross MHz	After Subtracting EBS	After Subtracting EBS & MBS	After Subtracting EBS,MBS & BRS1	Net MHz
Cross	AR	-	-	-	-	-
Dallas	AR	-	-	-	-	-
Desha	AR	-	-	-	-	-
Drew	AR	-	-	-	-	-
Faulkner	AR	45.0	-	-	-	-
Franklin	AR	90.0	22.5	16.5	16.5	16.5
Fulton	AR	-	-	-	-	-
Garland	AR	67.5	-	-	-	-
Grant	AR	-	-	-	-	-
Greene	AR	90.0	-	-	-	-
Hempstead	AR	33.5	11.0	11.0	11.0	11.0
Hot Spring	AR	67.5	-	-	-	-
Howard	AR	-	-	-	-	-
Independence	AR	-	-	-	-	-
Izard	AR	-	-	-	-	-
Jackson	AR	-	-	-	-	-
Jefferson	AR	112.5	-	-	-	-
Johnson	AR	73.5	73.5	61.5	55.5	55.5
Lafayette	AR	101.0	11.0	11.0	11.0	11.0
Lawrence	AR	90.0	-	-	-	-
Lee	AR	-	-	-	-	-
Lincoln	AR	112.5	-	-	-	-
Little River	AR	33.5	11.0	11.0	11.0	11.0
Logan	AR	-	-	-	-	-
Lonoke	AR	45.0	-	-	-	-
Madison	AR	112.5	-	-	-	-
Marion	AR	-	-	-	-	-
Miller	AR	33.5	11.0	11.0	11.0	11.0
Mississippi	AR	-	-	-	-	-
Monroe	AR	-	-	-	-	-
Montgomery	AR	67.5	-	-	-	-
Nevada	AR	-	-	-	-	-
Newton	AR	-	-	-	-	-
Ouachita	AR	22.5	-	-	-	-
Perry	AR	45.0	-	-	-	-
Phillips	AR	-	-	-	-	-
Pike	AR	-	-	-	-	-
Poinsett	AR	-	-	-	-	-
Polk	AR	-	-	-	-	-
Pope	AR	73.5	73.5	61.5	55.5	55.5
Prairie	AR	-	-	-	-	-
Pulaski	AR	45.0	-	-	-	-
Randolph	AR	90.0	-	-	-	-
Saline	AR	45.0	-	-	-	-
Scott	AR	-	-	-	-	-
Searcy	AR	-	-	-	-	-
Sebastian	AR	90.0	22.5	16.5	16.5	16.5
Sevier	AR	-	-	-	-	-
Sharp	AR	-	-	-	-	-
St. Francis	AR	-	-	-	-	-
Stone	AR	-	-	-	-	-
Union	AR	22.5	-	-	-	-
Van Buren	AR	-	-	-	-	-
Washington	AR	112.5	-	-	-	-
White	AR	-	-	-	-	-
Woodruff	AR	-	-	-	-	-



## Clearwire 2.5 GHz Licensed and Leased Spectrum

County	State	Gross MHz	After Subtracting EBS	After Subtracting EBS & MBS	After Subtracting EBS,MBS & BRS1	Net MHz
Yell	AR	73.5	73.5	61.5	55.5	55.5
Eastern	AS	-	-	-	-	-
Manu'a	AS	-	-	-	-	-
Rose Island	AS	-	-	-	-	-
Swains Island	AS	-	-	-	-	-
Western	AS	-	-	-	-	-
Apache	AZ	-	-	-	-	-
Cochise	AZ	-	-	-	-	-
Coconino	AZ	-	-	-	-	-
Gila	AZ	67.5	45.0	33.0	33.0	33.0
Graham	AZ	-	-	-	-	-
Greenlee	AZ	-	-	-	-	-
La Paz	AZ	-	-	-	-	-
Maricopa	AZ	-	-	-	-	-
Mohave	AZ	-	-	-	-	-
Navajo	AZ	-	-	-	-	-
Pima	AZ	-	-	-	-	-
Pinal	AZ	-	-	-	-	-
Santa Cruz	AZ	-	-	-	-	-
Yavapai	AZ	-	-	-	-	-
Yuma	AZ	22.5	-	-	-	-
Alameda	CA	50.5	28.0	22.0	22.0	22.0
Alpine	CA	-	-	-	-	-
Amador	CA	16.5	-	-	-	-
Butte	CA	96.0	73.5	61.5	55.5	55.5
Calaveras	CA	-	-	-	-	-
Colusa	CA	-	-	-	-	-
Contra Costa	CA	40.0	6.0	6.0	-	-
Del Norte	CA	-	-	-	-	-
El Dorado	CA	-	-	-	-	-
Fresno	CA	61.5	5.5	5.5	5.5	5.5
Glenn	CA	73.5	73.5	61.5	55.5	55.5
Humboldt	CA	45.0	-	-	-	-
Imperial	CA	-	-	-	-	-
Inyo	CA	-	-	-	-	-
Kern	CA	-	-	-	-	-
Kings	CA	-	-	-	-	-
Lake	CA	-	-	-	-	-
Lassen	CA	-	-	-	-	-
Los Angeles	CA	34.0	-	-	-	-
Madera	CA	56.0	-	-	-	-
Marin	CA	56.5	-	-	-	-
Mariposa	CA	50.5	5.5	5.5	5.5	5.5
Mendocino	CA	-	-	-	-	-
Merced	CA	-	-	-	-	-
Modoc	CA	-	-	-	-	-
Mono	CA	-	-	-	-	-
Monterey	CA	67.5	45.0	33.0	33.0	33.0
Napa	CA	56.5	-	-	-	-
Nevada	CA	-	-	-	-	-
Orange	CA	22.5	6.0	6.0	6.0	6.0
Placer	CA	135.0	67.5	55.5	49.5	49.5
Plumas	CA	-	-	-	-	-
Riverside	CA	11.5	-	-	-	-
Sacramento	CA	45.0	6.0	6.0	-	-
San Benito	CA	67.5	45.0	33.0	33.0	33.0

## Clearwire 2.5 GHz Licensed and Leased Spectrum

County	State	Gross MHz	After Subtracting EBS	After Subtracting EBS & MBS	After Subtracting EBS,MBS & BRS1	Net MHz
San Bernardino	CA	-	-	-	-	-
San Diego	CA	11.5	6.0	6.0	-	-
San Francisco	CA	11.5	-	-	-	-
San Joaquin	CA	67.5	45.0	33.0	33.0	33.0
San Luis Obispo	CA	112.5	-	-	-	-
San Mateo	CA	39.5	28.0	22.0	22.0	22.0
Santa Barbara	CA	135.0	67.5	61.5	55.5	55.5
Santa Clara	CA	50.5	28.0	22.0	22.0	22.0
Santa Cruz	CA	50.5	28.0	22.0	22.0	22.0
Shasta	CA	45.0	-	-	-	-
Sierra	CA	157.5	67.5	55.5	49.5	49.5
Siskiyou	CA	-	-	-	-	-
Solano	CA	28.0	11.5	11.5	5.5	5.5
Sonoma	CA	56.5	-	-	-	-
Stanislaus	CA	67.5	45.0	33.0	33.0	33.0
Sutter	CA	6.0	6.0	6.0	-	-
Tehama	CA	45.0	22.5	16.5	16.5	16.5
Trinity	CA	45.0	-	-	-	-
Tulare	CA	56.5	-	-	-	-
Tuolumne	CA	50.5	5.5	5.5	5.5	5.5
Ventura	CA	45.0	-	-	-	-
Yolo	CA	45.0	6.0	6.0	-	-
Yuba	CA	-	-	-	-	-
Adams	CO	-	-	-	-	-
Alamosa	CO	-	-	-	-	-
Arapahoe	CO	-	-	-	-	-
Archuleta	CO	-	-	-	-	-
Baca	CO	-	-	-	-	-
Bent	CO	22.5	-	-	-	-
Boulder	CO	22.5	-	-	-	-
Broomfield	CO	22.5	-	-	-	-
Chaffee	CO	-	-	-	-	-
Cheyenne	CO	-	-	-	-	-
Clear Creek	CO	22.5	-	-	-	-
Conejos	CO	-	-	-	-	-
Costilla	CO	-	-	-	-	-
Crowley	CO	22.5	-	-	-	-
Custer	CO	-	-	-	-	-
Delta	CO	22.5	-	-	-	-
Denver	CO	22.5	-	-	-	-
Dolores	CO	-	-	-	-	-
Douglas	CO	-	-	-	-	-
Eagle	CO	-	-	-	-	-
El Paso	CO	67.5	22.5	16.5	16.5	16.5
Elbert	CO	-	-	-	-	-
Fremont	CO	-	-	-	-	-
Garfield	CO	-	-	-	-	-
Gilpin	CO	22.5	-	-	-	-
Grand	CO	-	-	-	-	-
Gunnison	CO	-	-	-	-	-
Hinsdale	CO	-	-	-	-	-
Huerfano	CO	-	-	-	-	-
Jackson	CO	-	-	-	-	-
Jefferson	CO	22.5	-	-	-	-
Kiowa	CO	-	-	-	-	-
Kit Carson	CO	-	-	-	-	-

## Clearwire 2.5 GHz Licensed and Leased Spectrum

County	State	Gross MHz	After Subtracting EBS	After Subtracting EBS & MBS	After Subtracting EBS,MBS & BRS1	Net MHz
La Plata	CO	-	-	-	-	-
Lake	CO	-	-	-	-	-
Larimer	CO	-	-	-	-	-
Las Animas	CO	-	-	-	-	-
Lincoln	CO	-	-	-	-	-
Logan	CO	-	-	-	-	-
Mesa	CO	22.5	-	-	-	-
Mineral	CO	-	-	-	-	-
Moffat	CO	-	-	-	-	-
Montezuma	CO	-	-	-	-	-
Montrose	CO	22.5	-	-	-	-
Morgan	CO	-	-	-	-	-
Otero	CO	22.5	-	-	-	-
Ouray	CO	-	-	-	-	-
Park	CO	-	-	-	-	-
Phillips	CO	-	-	-	-	-
Pitkin	CO	-	-	-	-	-
Prowers	CO	-	-	-	-	-
Pueblo	CO	-	-	-	-	-
Rio Blanco	CO	-	-	-	-	-
Rio Grande	CO	-	-	-	-	-
Routt	CO	-	-	-	-	-
Saguache	CO	-	-	-	-	-
San Juan	CO	-	-	-	-	-
San Miguel	CO	-	-	-	-	-
Sedgwick	CO	-	-	-	-	-
Summit	CO	-	-	-	-	-
Teller	CO	67.5	22.5	16.5	16.5	16.5
Washington	CO	-	-	-	-	-
Weld	CO	-	-	-	-	-
Yuma	CO	-	-	-	-	-
Fairfield	CT	11.5	-	-	-	-
Hartford	CT	45.0	-	-	-	-
Litchfield	CT	33.5	-	-	-	-
Middlesex	CT	33.5	-	-	-	-
New Haven	CT	11.0	-	-	-	-
New London	CT	-	-	-	-	-
Tolland	CT	45.0	-	-	-	-
Windham	CT	11.0	-	-	-	-
District of Columbia	DC	45.0	-	-	-	-
Kent	DE	-	-	-	-	-
New Castle	DE	22.5	-	-	-	-
Sussex	DE	5.5	5.5	5.5	5.5	5.5
Alachua	FL	90.0	22.5	16.5	16.5	16.5
Baker	FL	73.5	51.0	45.0	39.0	39.0
Bay	FL	-	-	-	-	-
Bradford	FL	90.0	22.5	16.5	16.5	16.5
Brevard	FL	-	-	-	-	-
Broward	FL	78.5	56.0	44.0	44.0	44.0
Calhoun	FL	-	-	-	-	-
Charlotte	FL	141.0	73.5	61.5	55.5	55.5
Citrus	FL	50.5	28.0	22.0	22.0	22.0
Clay	FL	152.0	73.5	61.5	55.5	55.5
Collier	FL	45.0	-	-	-	-
Columbia	FL	73.5	51.0	45.0	39.0	39.0
DeSoto	FL	129.0	61.5	49.5	49.5	49.5

## Clearwire 2.5 GHz Licensed and Leased Spectrum

County	State	Gross MHz	After Subtracting EBS	After Subtracting EBS & MBS	After Subtracting EBS,MBS & BRS1	Net MHz
Dixie	FL	45.0	-	-	-	-
Duval	FL	152.5	73.5	61.5	55.5	55.5
Escambia	FL	79.0	22.5	16.5	16.5	16.5
Flagler	FL	152.0	73.5	61.5	55.5	55.5
Franklin	FL	-	-	-	-	-
Gadsden	FL	45.0	-	-	-	-
Gilchrist	FL	112.5	22.5	16.5	16.5	16.5
Glades	FL	73.5	73.5	61.5	55.5	55.5
Gulf	FL	-	-	-	-	-
Hamilton	FL	73.5	73.5	61.5	55.5	55.5
Hardee	FL	-	-	-	-	-
Hendry	FL	73.5	73.5	61.5	55.5	55.5
Hernando	FL	-	-	-	-	-
Highlands	FL	-	-	-	-	-
Hillsborough	FL	84.0	61.5	49.5	49.5	49.5
Holmes	FL	-	-	-	-	-
Indian River	FL	-	-	-	-	-
Jackson	FL	45.0	22.5	16.5	16.5	16.5
Jefferson	FL	45.0	-	-	-	-
Lafayette	FL	118.5	73.5	61.5	55.5	55.5
Lake	FL	112.5	51.0	45.0	39.0	39.0
Lee	FL	141.0	73.5	61.5	55.5	55.5
Leon	FL	45.0	-	-	-	-
Levy	FL	45.0	-	-	-	-
Liberty	FL	-	-	-	-	-
Madison	FL	-	-	-	-	-
Manatee	FL	22.5	22.5	16.5	16.5	16.5
Marion	FL	50.5	28.0	22.0	22.0	22.0
Martin	FL	45.0	-	-	-	-
Miami-Dade	FL	152.0	62.0	50.0	44.0	44.0
Monroe	FL	-	-	-	-	-
Nassau	FL	152.5	73.5	61.5	55.5	55.5
Okaloosa	FL	16.5	16.5	16.5	16.5	16.5
Okeechobee	FL	45.0	-	-	-	-
Orange	FL	90.0	51.0	45.0	39.0	39.0
Osceola	FL	17.5	17.5	17.5	11.5	11.5
Palm Beach	FL	-	-	-	-	-
Pasco	FL	5.5	5.5	5.5	5.5	5.5
Pinellas	FL	5.5	5.5	5.5	5.5	5.5
Polk	FL	96.0	73.5	61.5	55.5	55.5
Putnam	FL	107.0	73.5	61.5	55.5	55.5
Santa Rosa	FL	79.0	22.5	16.5	16.5	16.5
Sarasota	FL	-	-	-	-	-
Seminole	FL	79.0	51.0	45.0	39.0	39.0
St. Johns	FL	152.0	73.5	61.5	55.5	55.5
St. Lucie	FL	45.0	-	-	-	-
Sumter	FL	118.5	73.5	61.5	55.5	55.5
Suwannee	FL	73.5	73.5	61.5	55.5	55.5
Taylor	FL	-	-	-	-	-
Union	FL	90.0	22.5	16.5	16.5	16.5
Volusia	FL	130.0	73.5	61.5	55.5	55.5
Wakulla	FL	45.0	-	-	-	-
Walton	FL	16.5	16.5	16.5	16.5	16.5
Washington	FL	-	-	-	-	-
Appling	GA	-	-	-	-	-
Atkinson	GA	22.5	22.5	16.5	16.5	16.5

## Clearwire 2.5 GHz Licensed and Leased Spectrum

County	State	Gross MHz	After Subtracting EBS	After Subtracting EBS & MBS	After Subtracting EBS,MBS & BRS1	Net MHz
Bacon	GA	-	-	-	-	-
Baker	GA	28.0	5.5	5.5	5.5	5.5
Baldwin	GA	90.0	-	-	-	-
Banks	GA	78.5	56.0	44.0	44.0	44.0
Barrow	GA	96.0	73.5	61.5	55.5	55.5
Bartow	GA	118.5	73.5	61.5	55.5	55.5
Ben Hill	GA	-	-	-	-	-
Berrien	GA	22.5	22.5	16.5	16.5	16.5
Bibb	GA	90.0	-	-	-	-
Bleckley	GA	90.0	-	-	-	-
Brantley	GA	67.5	-	-	-	-
Brooks	GA	45.0	22.5	16.5	16.5	16.5
Bryan	GA	-	-	-	-	-
Bulloch	GA	-	-	-	-	-
Burke	GA	45.0	-	-	-	-
Butts	GA	73.5	73.5	61.5	55.5	55.5
Calhoun	GA	28.0	5.5	5.5	5.5	5.5
Camden	GA	141.0	73.5	61.5	55.5	55.5
Candler	GA	-	-	-	-	-
Carroll	GA	118.5	73.5	61.5	55.5	55.5
Catoosa	GA	73.0	28.0	22.0	22.0	22.0
Charlton	GA	141.0	73.5	61.5	55.5	55.5
Chatham	GA	-	-	-	-	-
Chattahoochee	GA	90.0	-	-	-	-
Chattooga	GA	90.0	22.5	16.5	16.5	16.5
Cherokee	GA	129.5	62.0	50.0	44.0	44.0
Clarke	GA	78.5	56.0	44.0	44.0	44.0
Clay	GA	22.5	-	-	-	-
Clayton	GA	174.5	62.0	50.0	44.0	44.0
Clinch	GA	-	-	-	-	-
Cobb	GA	174.5	62.0	50.0	44.0	44.0
Coffee	GA	-	-	-	-	-
Colquitt	GA	22.5	22.5	16.5	16.5	16.5
Columbia	GA	45.0	-	-	-	-
Cook	GA	22.5	22.5	16.5	16.5	16.5
Coweta	GA	118.5	73.5	61.5	55.5	55.5
Crawford	GA	-	-	-	-	-
Crisp	GA	28.0	5.5	5.5	5.5	5.5
Dade	GA	50.5	28.0	22.0	22.0	22.0
Dawson	GA	78.5	56.0	44.0	44.0	44.0
Decatur	GA	45.0	-	-	-	-
DeKalb	GA	174.5	62.0	50.0	44.0	44.0
Dodge	GA	-	-	-	-	-
Dooly	GA	-	-	-	-	-
Dougherty	GA	28.0	5.5	5.5	5.5	5.5
Douglas	GA	174.5	62.0	50.0	44.0	44.0
Early	GA	45.0	22.5	16.5	16.5	16.5
Echols	GA	-	-	-	-	-
Effingham	GA	-	-	-	-	-
Elbert	GA	-	-	-	-	-
Emanuel	GA	-	-	-	-	-
Evans	GA	-	-	-	-	-
Fannin	GA	73.5	73.5	61.5	55.5	55.5
Fayette	GA	174.5	62.0	50.0	44.0	44.0
Floyd	GA	90.0	22.5	16.5	16.5	16.5
Forsyth	GA	90.0	67.5	55.5	49.5	49.5

## Clearwire 2.5 GHz Licensed and Leased Spectrum

County	State	Gross MHz	After Subtracting EBS	After Subtracting EBS & MBS	After Subtracting EBS,MBS & BRS1	Net MHz
Franklin	GA	78.5	56.0	44.0	44.0	44.0
Fulton	GA	174.5	62.0	50.0	44.0	44.0
Gilmer	GA	118.5	73.5	61.5	55.5	55.5
Glascocock	GA	45.0	-	-	-	-
Glynn	GA	67.5	-	-	-	-
Gordon	GA	141.0	73.5	61.5	55.5	55.5
Grady	GA	45.0	-	-	-	-
Greene	GA	73.5	73.5	61.5	55.5	55.5
Gwinnett	GA	174.5	62.0	50.0	44.0	44.0
Habersham	GA	78.5	56.0	44.0	44.0	44.0
Hall	GA	78.5	56.0	44.0	44.0	44.0
Hancock	GA	-	-	-	-	-
Haralson	GA	73.5	73.5	61.5	55.5	55.5
Harris	GA	112.5	22.5	16.5	16.5	16.5
Hart	GA	-	-	-	-	-
Heard	GA	45.0	-	-	-	-
Henry	GA	169.0	62.0	50.0	44.0	44.0
Houston	GA	90.0	-	-	-	-
Irwin	GA	22.5	22.5	16.5	16.5	16.5
Jackson	GA	78.5	56.0	44.0	44.0	44.0
Jasper	GA	12.0	12.0	12.0	6.0	6.0
Jeff Davis	GA	-	-	-	-	-
Jefferson	GA	45.0	-	-	-	-
Jenkins	GA	-	-	-	-	-
Johnson	GA	-	-	-	-	-
Jones	GA	90.0	-	-	-	-
Lamar	GA	12.0	12.0	12.0	6.0	6.0
Lanier	GA	22.5	22.5	16.5	16.5	16.5
Laurens	GA	90.0	-	-	-	-
Lee	GA	28.0	5.5	5.5	5.5	5.5
Liberty	GA	-	-	-	-	-
Lincoln	GA	-	-	-	-	-
Long	GA	-	-	-	-	-
Lowndes	GA	22.5	22.5	16.5	16.5	16.5
Lumpkin	GA	78.5	56.0	44.0	44.0	44.0
Macon	GA	-	-	-	-	-
Madison	GA	78.5	56.0	44.0	44.0	44.0
Marion	GA	22.5	-	-	-	-
McDuffie	GA	45.0	-	-	-	-
McIntosh	GA	-	-	-	-	-
Meriwether	GA	118.5	73.5	61.5	55.5	55.5
Miller	GA	22.5	-	-	-	-
Mitchell	GA	28.0	5.5	5.5	5.5	5.5
Monroe	GA	-	-	-	-	-
Montgomery	GA	-	-	-	-	-
Morgan	GA	73.5	73.5	61.5	55.5	55.5
Murray	GA	141.0	73.5	61.5	55.5	55.5
Muscogee	GA	84.5	-	-	-	-
Newton	GA	62.0	62.0	50.0	44.0	44.0
Oconee	GA	56.0	56.0	44.0	44.0	44.0
Oglethorpe	GA	-	-	-	-	-
Paulding	GA	152.0	62.0	50.0	44.0	44.0
Peach	GA	90.0	-	-	-	-
Pickens	GA	118.5	73.5	61.5	55.5	55.5
Pierce	GA	67.5	-	-	-	-
Pike	GA	73.5	73.5	61.5	55.5	55.5

## Clearwire 2.5 GHz Licensed and Leased Spectrum

County	State	Gross MHz	After Subtracting EBS	After Subtracting EBS & MBS	After Subtracting EBS,MBS & BRS1	Net MHz
Polk	GA	22.5	22.5	16.5	16.5	16.5
Pulaski	GA	90.0	-	-	-	-
Putnam	GA	-	-	-	-	-
Quitman	GA	-	-	-	-	-
Rabun	GA	51.0	51.0	45.0	39.0	39.0
Randolph	GA	28.0	5.5	5.5	5.5	5.5
Richmond	GA	45.0	-	-	-	-
Rockdale	GA	174.5	62.0	50.0	44.0	44.0
Schley	GA	-	-	-	-	-
Screven	GA	-	-	-	-	-
Seminole	GA	45.0	22.5	16.5	16.5	16.5
Spalding	GA	73.5	73.5	61.5	55.5	55.5
Stephens	GA	56.0	33.5	27.5	27.5	27.5
Stewart	GA	90.0	-	-	-	-
Sumter	GA	5.5	5.5	5.5	5.5	5.5
Talbot	GA	22.5	-	-	-	-
Taliaferro	GA	-	-	-	-	-
Tattnall	GA	-	-	-	-	-
Taylor	GA	-	-	-	-	-
Telfair	GA	-	-	-	-	-
Terrell	GA	28.0	5.5	5.5	5.5	5.5
Thomas	GA	45.0	-	-	-	-
Tift	GA	22.5	22.5	16.5	16.5	16.5
Toombs	GA	-	-	-	-	-
Towns	GA	73.5	73.5	61.5	55.5	55.5
Treutlen	GA	-	-	-	-	-
Troup	GA	90.0	45.0	33.0	33.0	33.0
Turner	GA	28.0	5.5	5.5	5.5	5.5
Twiggs	GA	90.0	-	-	-	-
Union	GA	73.5	73.5	61.5	55.5	55.5
Upson	GA	73.5	73.5	61.5	55.5	55.5
Walker	GA	118.0	50.5	38.5	38.5	38.5
Walton	GA	73.5	73.5	61.5	55.5	55.5
Ware	GA	67.5	-	-	-	-
Warren	GA	45.0	-	-	-	-
Washington	GA	45.0	-	-	-	-
Wayne	GA	67.5	-	-	-	-
Webster	GA	-	-	-	-	-
Wheeler	GA	-	-	-	-	-
White	GA	78.5	56.0	44.0	44.0	44.0
Whitfield	GA	101.5	34.0	28.0	28.0	28.0
Wilcox	GA	-	-	-	-	-
Wilkes	GA	-	-	-	-	-
Wilkinson	GA	90.0	-	-	-	-
Worth	GA	50.5	28.0	22.0	22.0	22.0
Guam	GU	-	-	-	-	-
Northern Islands	GU	-	-	-	-	-
Rota	GU	-	-	-	-	-
Saipan	GU	-	-	-	-	-
Tinian	GU	-	-	-	-	-
Hawaii	HI	67.5	-	-	-	-
Honolulu	HI	186.0	73.5	61.5	55.5	55.5
Kalawao	HI	73.5	73.5	61.5	55.5	55.5
Kauai	HI	-	-	-	-	-
Maui	HI	135.0	73.5	61.5	55.5	55.5
Adair	IA	-	-	-	-	-

## Clearwire 2.5 GHz Licensed and Leased Spectrum

County	State	Gross MHz	After Subtracting EBS	After Subtracting EBS & MBS	After Subtracting EBS,MBS & BRS1	Net MHz
Adams	IA	-	-	-	-	-
Allamakee	IA	-	-	-	-	-
Appanoose	IA	-	-	-	-	-
Audubon	IA	-	-	-	-	-
Benton	IA	-	-	-	-	-
Black Hawk	IA	-	-	-	-	-
Boone	IA	106.5	61.5	49.5	49.5	49.5
Bremer	IA	-	-	-	-	-
Buchanan	IA	-	-	-	-	-
Buena Vista	IA	-	-	-	-	-
Butler	IA	-	-	-	-	-
Calhoun	IA	-	-	-	-	-
Carroll	IA	-	-	-	-	-
Cass	IA	-	-	-	-	-
Cedar	IA	-	-	-	-	-
Cerro Gordo	IA	-	-	-	-	-
Cherokee	IA	-	-	-	-	-
Chickasaw	IA	-	-	-	-	-
Clarke	IA	-	-	-	-	-
Clay	IA	-	-	-	-	-
Clayton	IA	-	-	-	-	-
Clinton	IA	-	-	-	-	-
Crawford	IA	-	-	-	-	-
Dallas	IA	56.0	-	-	-	-
Davis	IA	-	-	-	-	-
Decatur	IA	-	-	-	-	-
Delaware	IA	-	-	-	-	-
Des Moines	IA	-	-	-	-	-
Dickinson	IA	22.5	-	-	-	-
Dubuque	IA	-	-	-	-	-
Emmet	IA	-	-	-	-	-
Fayette	IA	-	-	-	-	-
Floyd	IA	-	-	-	-	-
Franklin	IA	61.5	61.5	49.5	49.5	49.5
Fremont	IA	-	-	-	-	-
Greene	IA	-	-	-	-	-
Grundy	IA	-	-	-	-	-
Guthrie	IA	28.0	-	-	-	-
Hamilton	IA	61.5	61.5	49.5	49.5	49.5
Hancock	IA	-	-	-	-	-
Hardin	IA	61.5	61.5	49.5	49.5	49.5
Harrison	IA	22.5	22.5	16.5	16.5	16.5
Henry	IA	-	-	-	-	-
Howard	IA	-	-	-	-	-
Humboldt	IA	-	-	-	-	-
Ida	IA	-	-	-	-	-
Iowa	IA	-	-	-	-	-
Jackson	IA	-	-	-	-	-
Jasper	IA	22.5	-	-	-	-
Jefferson	IA	-	-	-	-	-
Johnson	IA	-	-	-	-	-
Jones	IA	-	-	-	-	-
Keokuk	IA	-	-	-	-	-
Kossuth	IA	-	-	-	-	-
Lee	IA	-	-	-	-	-
Linn	IA	-	-	-	-	-



## Clearwire 2.5 GHz Licensed and Leased Spectrum

County	State	Gross MHz	After Subtracting EBS	After Subtracting EBS & MBS	After Subtracting EBS,MBS & BRS1	Net MHz
Louisa	IA	-	-	-	-	-
Lucas	IA	-	-	-	-	-
Lyon	IA	-	-	-	-	-
Madison	IA	56.0	-	-	-	-
Mahaska	IA	-	-	-	-	-
Marion	IA	-	-	-	-	-
Marshall	IA	61.5	61.5	49.5	49.5	49.5
Mills	IA	22.5	22.5	16.5	16.5	16.5
Mitchell	IA	-	-	-	-	-
Monona	IA	-	-	-	-	-
Monroe	IA	-	-	-	-	-
Montgomery	IA	-	-	-	-	-
Muscatine	IA	-	-	-	-	-
O'Brien	IA	-	-	-	-	-
Osceola	IA	22.5	-	-	-	-
Page	IA	-	-	-	-	-
Palo Alto	IA	-	-	-	-	-
Plymouth	IA	-	-	-	-	-
Pocahontas	IA	-	-	-	-	-
Polk	IA	56.0	-	-	-	-
Pottawattamie	IA	22.5	22.5	16.5	16.5	16.5
Poweshiek	IA	-	-	-	-	-
Ringgold	IA	-	-	-	-	-
Sac	IA	-	-	-	-	-
Scott	IA	-	-	-	-	-
Shelby	IA	-	-	-	-	-
Sioux	IA	-	-	-	-	-
Story	IA	84.0	61.5	49.5	49.5	49.5
Tama	IA	-	-	-	-	-
Taylor	IA	-	-	-	-	-
Union	IA	-	-	-	-	-
Van Buren	IA	-	-	-	-	-
Wapello	IA	-	-	-	-	-
Warren	IA	56.0	-	-	-	-
Washington	IA	-	-	-	-	-
Wayne	IA	-	-	-	-	-
Webster	IA	-	-	-	-	-
Winnebago	IA	-	-	-	-	-
Winneshiek	IA	-	-	-	-	-
Woodbury	IA	-	-	-	-	-
Worth	IA	-	-	-	-	-
Wright	IA	61.5	61.5	49.5	49.5	49.5
Ada	ID	72.5	16.5	16.5	16.5	16.5
Adams	ID	-	-	-	-	-
Bannock	ID	-	-	-	-	-
Bear Lake	ID	-	-	-	-	-
Benewah	ID	-	-	-	-	-
Bingham	ID	-	-	-	-	-
Blaine	ID	-	-	-	-	-
Boise	ID	50.0	16.5	16.5	16.5	16.5
Bonner	ID	-	-	-	-	-
Bonneville	ID	-	-	-	-	-
Boundary	ID	-	-	-	-	-
Butte	ID	-	-	-	-	-
Camas	ID	-	-	-	-	-
Canyon	ID	72.5	16.5	16.5	16.5	16.5

## Clearwire 2.5 GHz Licensed and Leased Spectrum

County	State	Gross MHz	After Subtracting EBS	After Subtracting EBS & MBS	After Subtracting EBS,MBS & BRS1	Net MHz
Caribou	ID	-	-	-	-	-
Cassia	ID	-	-	-	-	-
Clark	ID	-	-	-	-	-
Clearwater	ID	-	-	-	-	-
Custer	ID	-	-	-	-	-
Elmore	ID	72.5	16.5	16.5	16.5	16.5
Franklin	ID	-	-	-	-	-
Fremont	ID	-	-	-	-	-
Gem	ID	72.5	16.5	16.5	16.5	16.5
Gooding	ID	-	-	-	-	-
Idaho	ID	-	-	-	-	-
Jefferson	ID	-	-	-	-	-
Jerome	ID	-	-	-	-	-
Kootenai	ID	22.5	-	-	-	-
Latah	ID	67.5	-	-	-	-
Lemhi	ID	-	-	-	-	-
Lewis	ID	67.5	-	-	-	-
Lincoln	ID	-	-	-	-	-
Madison	ID	-	-	-	-	-
Minidoka	ID	-	-	-	-	-
Nez Perce	ID	67.5	-	-	-	-
Oneida	ID	-	-	-	-	-
Owyhee	ID	-	-	-	-	-
Payette	ID	-	-	-	-	-
Power	ID	-	-	-	-	-
Shoshone	ID	-	-	-	-	-
Teton	ID	-	-	-	-	-
Twin Falls	ID	-	-	-	-	-
Valley	ID	-	-	-	-	-
Washington	ID	-	-	-	-	-
Adams	IL	-	-	-	-	-
Alexander	IL	67.5	-	-	-	-
Bond	IL	22.5	-	-	-	-
Boone	IL	-	-	-	-	-
Brown	IL	-	-	-	-	-
Bureau	IL	-	-	-	-	-
Calhoun	IL	45.0	-	-	-	-
Carroll	IL	112.5	-	-	-	-
Cass	IL	45.0	-	-	-	-
Champaign	IL	39.0	39.0	33.0	33.0	33.0
Christian	IL	-	-	-	-	-
Clark	IL	22.5	-	-	-	-
Clay	IL	-	-	-	-	-
Clinton	IL	22.5	-	-	-	-
Coles	IL	-	-	-	-	-
Cook	IL	22.5	-	-	-	-
Crawford	IL	-	-	-	-	-
Cumberland	IL	-	-	-	-	-
De Witt	IL	-	-	-	-	-
DeKalb	IL	-	-	-	-	-
Douglas	IL	39.0	39.0	33.0	33.0	33.0
DuPage	IL	22.5	-	-	-	-
Edgar	IL	39.0	16.5	16.5	16.5	16.5
Edwards	IL	39.0	39.0	33.0	33.0	33.0
Effingham	IL	22.5	-	-	-	-
Fayette	IL	22.5	-	-	-	-

## Clearwire 2.5 GHz Licensed and Leased Spectrum

County	State	Gross MHz	After Subtracting EBS	After Subtracting EBS & MBS	After Subtracting EBS,MBS & BRS1	Net MHz
Ford	IL	39.0	39.0	33.0	33.0	33.0
Franklin	IL	61.5	39.0	33.0	33.0	33.0
Fulton	IL	90.0	22.5	16.5	16.5	16.5
Gallatin	IL	61.5	39.0	33.0	33.0	33.0
Greene	IL	45.0	-	-	-	-
Grundy	IL	45.0	-	-	-	-
Hamilton	IL	61.5	39.0	33.0	33.0	33.0
Hancock	IL	-	-	-	-	-
Hardin	IL	67.5	22.5	16.5	16.5	16.5
Henderson	IL	67.5	-	-	-	-
Henry	IL	-	-	-	-	-
Iroquois	IL	-	-	-	-	-
Jackson	IL	-	-	-	-	-
Jasper	IL	-	-	-	-	-
Jefferson	IL	61.5	39.0	33.0	33.0	33.0
Jersey	IL	-	-	-	-	-
Jo Daviess	IL	112.5	-	-	-	-
Johnson	IL	67.5	22.5	16.5	16.5	16.5
Kane	IL	-	-	-	-	-
Kankakee	IL	11.5	-	-	-	-
Kendall	IL	45.0	-	-	-	-
Knox	IL	67.5	-	-	-	-
La Salle	IL	45.0	-	-	-	-
Lake	IL	-	-	-	-	-
Lawrence	IL	-	-	-	-	-
Lee	IL	112.5	-	-	-	-
Livingston	IL	45.0	-	-	-	-
Logan	IL	-	-	-	-	-
Macon	IL	-	-	-	-	-
Macoupin	IL	-	-	-	-	-
Madison	IL	45.0	45.0	33.0	33.0	33.0
Marion	IL	22.5	-	-	-	-
Marshall	IL	67.5	22.5	16.5	16.5	16.5
Mason	IL	67.5	22.5	16.5	16.5	16.5
Massac	IL	67.5	22.5	16.5	16.5	16.5
McDonough	IL	67.5	-	-	-	-
McHenry	IL	-	-	-	-	-
McLean	IL	-	-	-	-	-
Menard	IL	-	-	-	-	-
Mercer	IL	-	-	-	-	-
Monroe	IL	45.0	45.0	33.0	33.0	33.0
Montgomery	IL	-	-	-	-	-
Morgan	IL	45.0	-	-	-	-
Moultrie	IL	-	-	-	-	-
Ogle	IL	112.5	-	-	-	-
Peoria	IL	67.5	22.5	16.5	16.5	16.5
Perry	IL	-	-	-	-	-
Piatt	IL	39.0	39.0	33.0	33.0	33.0
Pike	IL	45.0	-	-	-	-
Pope	IL	67.5	22.5	16.5	16.5	16.5
Pulaski	IL	67.5	22.5	16.5	16.5	16.5
Putnam	IL	45.0	-	-	-	-
Randolph	IL	-	-	-	-	-
Richland	IL	-	-	-	-	-
Rock Island	IL	-	-	-	-	-
Saline	IL	61.5	39.0	33.0	33.0	33.0

## Clearwire 2.5 GHz Licensed and Leased Spectrum

County	State	Gross MHz	After Subtracting EBS	After Subtracting EBS & MBS	After Subtracting EBS,MBS & BRS1	Net MHz
Sangamon	IL	-	-	-	-	-
Schuyler	IL	-	-	-	-	-
Scott	IL	45.0	-	-	-	-
Shelby	IL	-	-	-	-	-
St. Clair	IL	45.0	45.0	33.0	33.0	33.0
Stark	IL	22.5	22.5	16.5	16.5	16.5
Stephenson	IL	112.5	-	-	-	-
Tazewell	IL	67.5	22.5	16.5	16.5	16.5
Union	IL	-	-	-	-	-
Vermilion	IL	39.0	39.0	33.0	33.0	33.0
Wabash	IL	-	-	-	-	-
Warren	IL	67.5	-	-	-	-
Washington	IL	-	-	-	-	-
Wayne	IL	61.5	39.0	33.0	33.0	33.0
White	IL	61.5	39.0	33.0	33.0	33.0
Whiteside	IL	112.5	-	-	-	-
Will	IL	34.0	-	-	-	-
Williamson	IL	61.5	39.0	33.0	33.0	33.0
Winnebago	IL	-	-	-	-	-
Woodford	IL	45.0	-	-	-	-
Adams	IN	62.5	40.0	34.0	28.0	28.0
Allen	IN	62.5	40.0	34.0	28.0	28.0
Bartholomew	IN	-	-	-	-	-
Benton	IN	-	-	-	-	-
Blackford	IN	-	-	-	-	-
Boone	IN	22.5	-	-	-	-
Brown	IN	-	-	-	-	-
Carroll	IN	-	-	-	-	-
Cass	IN	-	-	-	-	-
Clark	IN	112.5	45.0	39.0	33.0	33.0
Clay	IN	39.0	16.5	16.5	16.5	16.5
Clinton	IN	-	-	-	-	-
Crawford	IN	90.0	45.0	39.0	33.0	33.0
Daviess	IN	-	-	-	-	-
Dearborn	IN	-	-	-	-	-
Decatur	IN	-	-	-	-	-
DeKalb	IN	62.5	40.0	34.0	28.0	28.0
Delaware	IN	-	-	-	-	-
Dubois	IN	-	-	-	-	-
Elkhart	IN	22.5	-	-	-	-
Fayette	IN	-	-	-	-	-
Floyd	IN	112.5	45.0	39.0	33.0	33.0
Fountain	IN	-	-	-	-	-
Franklin	IN	-	-	-	-	-
Fulton	IN	-	-	-	-	-
Gibson	IN	-	-	-	-	-
Grant	IN	-	-	-	-	-
Greene	IN	-	-	-	-	-
Hamilton	IN	-	-	-	-	-
Hancock	IN	-	-	-	-	-
Harrison	IN	112.5	45.0	39.0	33.0	33.0
Hendricks	IN	22.5	-	-	-	-
Henry	IN	-	-	-	-	-
Howard	IN	-	-	-	-	-
Huntington	IN	62.5	40.0	34.0	28.0	28.0
Jackson	IN	-	-	-	-	-

## Clearwire 2.5 GHz Licensed and Leased Spectrum

County	State	Gross MHz	After Subtracting EBS	After Subtracting EBS & MBS	After Subtracting EBS,MBS & BRS1	Net MHz
Jasper	IN	-	-	-	-	-
Jay	IN	-	-	-	-	-
Jefferson	IN	-	-	-	-	-
Jennings	IN	-	-	-	-	-
Johnson	IN	22.5	-	-	-	-
Knox	IN	-	-	-	-	-
Kosciusko	IN	22.5	-	-	-	-
Lagrange	IN	-	-	-	-	-
Lake	IN	34.0	-	-	-	-
LaPorte	IN	22.5	-	-	-	-
Lawrence	IN	-	-	-	-	-
Madison	IN	-	-	-	-	-
Marion	IN	22.5	-	-	-	-
Marshall	IN	22.5	-	-	-	-
Martin	IN	-	-	-	-	-
Miami	IN	-	-	-	-	-
Monroe	IN	-	-	-	-	-
Montgomery	IN	-	-	-	-	-
Morgan	IN	-	-	-	-	-
Newton	IN	-	-	-	-	-
Noble	IN	62.5	40.0	34.0	28.0	28.0
Ohio	IN	-	-	-	-	-
Orange	IN	-	-	-	-	-
Owen	IN	-	-	-	-	-
Parke	IN	39.0	16.5	16.5	16.5	16.5
Perry	IN	-	-	-	-	-
Pike	IN	-	-	-	-	-
Porter	IN	11.5	-	-	-	-
Posey	IN	-	-	-	-	-
Pulaski	IN	-	-	-	-	-
Putnam	IN	39.0	16.5	16.5	16.5	16.5
Randolph	IN	-	-	-	-	-
Ripley	IN	-	-	-	-	-
Rush	IN	-	-	-	-	-
Scott	IN	22.5	-	-	-	-
Shelby	IN	-	-	-	-	-
Spencer	IN	-	-	-	-	-
St. Joseph	IN	22.5	-	-	-	-
Starke	IN	22.5	-	-	-	-
Steuben	IN	-	-	-	-	-
Sullivan	IN	-	-	-	-	-
Switzerland	IN	-	-	-	-	-
Tippecanoe	IN	-	-	-	-	-
Tipton	IN	-	-	-	-	-
Union	IN	-	-	-	-	-
Vanderburgh	IN	-	-	-	-	-
Vermillion	IN	39.0	16.5	16.5	16.5	16.5
Vigo	IN	39.0	16.5	16.5	16.5	16.5
Wabash	IN	-	-	-	-	-
Warren	IN	-	-	-	-	-
Warrick	IN	-	-	-	-	-
Washington	IN	112.5	45.0	39.0	33.0	33.0
Wayne	IN	-	-	-	-	-
Wells	IN	62.5	40.0	34.0	28.0	28.0
White	IN	-	-	-	-	-
Whitley	IN	62.5	40.0	34.0	28.0	28.0

## Clearwire 2.5 GHz Licensed and Leased Spectrum

County	State	Gross MHz	After Subtracting EBS	After Subtracting EBS & MBS	After Subtracting EBS,MBS & BRS1	Net MHz
Allen	KS	-	-	-	-	-
Anderson	KS	-	-	-	-	-
Atchison	KS	67.5	-	-	-	-
Barber	KS	-	-	-	-	-
Barton	KS	22.5	-	-	-	-
Bourbon	KS	-	-	-	-	-
Brown	KS	67.5	-	-	-	-
Butler	KS	-	-	-	-	-
Chase	KS	22.5	-	-	-	-
Chautauqua	KS	45.0	-	-	-	-
Cherokee	KS	56.5	22.5	16.5	16.5	16.5
Cheyenne	KS	-	-	-	-	-
Clark	KS	-	-	-	-	-
Clay	KS	-	-	-	-	-
Cloud	KS	-	-	-	-	-
Coffey	KS	22.5	-	-	-	-
Comanche	KS	-	-	-	-	-
Cowley	KS	-	-	-	-	-
Crawford	KS	-	-	-	-	-
Decatur	KS	-	-	-	-	-
Dickinson	KS	22.5	-	-	-	-
Doniphan	KS	45.0	-	-	-	-
Douglas	KS	73.0	5.5	5.5	5.5	5.5
Edwards	KS	-	-	-	-	-
Elk	KS	-	-	-	-	-
Ellis	KS	22.5	-	-	-	-
Ellsworth	KS	-	-	-	-	-
Finney	KS	22.5	-	-	-	-
Ford	KS	-	-	-	-	-
Franklin	KS	67.5	-	-	-	-
Geary	KS	-	-	-	-	-
Gove	KS	-	-	-	-	-
Graham	KS	-	-	-	-	-
Grant	KS	-	-	-	-	-
Gray	KS	22.5	-	-	-	-
Greeley	KS	-	-	-	-	-
Greenwood	KS	22.5	-	-	-	-
Hamilton	KS	-	-	-	-	-
Harper	KS	-	-	-	-	-
Harvey	KS	-	-	-	-	-
Haskell	KS	22.5	-	-	-	-
Hodgeman	KS	-	-	-	-	-
Jackson	KS	73.0	5.5	5.5	5.5	5.5
Jefferson	KS	73.0	5.5	5.5	5.5	5.5
Jewell	KS	-	-	-	-	-
Johnson	KS	67.5	-	-	-	-
Kearny	KS	22.5	-	-	-	-
Kingman	KS	-	-	-	-	-
Kiowa	KS	-	-	-	-	-
Labette	KS	-	-	-	-	-
Lane	KS	-	-	-	-	-
Leavenworth	KS	22.5	-	-	-	-
Lincoln	KS	-	-	-	-	-
Linn	KS	67.5	-	-	-	-
Logan	KS	-	-	-	-	-
Lyon	KS	22.5	-	-	-	-

## Clearwire 2.5 GHz Licensed and Leased Spectrum

County	State	Gross MHz	After Subtracting EBS	After Subtracting EBS & MBS	After Subtracting EBS,MBS & BRS1	Net MHz
Marion	KS	-	-	-	-	-
Marshall	KS	-	-	-	-	-
McPherson	KS	-	-	-	-	-
Meade	KS	-	-	-	-	-
Miami	KS	67.5	-	-	-	-
Mitchell	KS	-	-	-	-	-
Montgomery	KS	45.0	-	-	-	-
Morris	KS	22.5	-	-	-	-
Morton	KS	-	-	-	-	-
Nemaha	KS	67.5	-	-	-	-
Neosho	KS	-	-	-	-	-
Ness	KS	-	-	-	-	-
Norton	KS	-	-	-	-	-
Osage	KS	50.5	5.5	5.5	5.5	5.5
Osborne	KS	-	-	-	-	-
Ottawa	KS	22.5	-	-	-	-
Pawnee	KS	22.5	-	-	-	-
Phillips	KS	-	-	-	-	-
Pottawatomie	KS	-	-	-	-	-
Pratt	KS	-	-	-	-	-
Rawlins	KS	-	-	-	-	-
Reno	KS	-	-	-	-	-
Republic	KS	-	-	-	-	-
Rice	KS	-	-	-	-	-
Riley	KS	-	-	-	-	-
Rooks	KS	-	-	-	-	-
Rush	KS	22.5	-	-	-	-
Russell	KS	22.5	-	-	-	-
Saline	KS	22.5	-	-	-	-
Scott	KS	-	-	-	-	-
Sedgwick	KS	-	-	-	-	-
Seward	KS	-	-	-	-	-
Shawnee	KS	50.5	5.5	5.5	5.5	5.5
Sheridan	KS	-	-	-	-	-
Sherman	KS	-	-	-	-	-
Smith	KS	-	-	-	-	-
Stafford	KS	22.5	-	-	-	-
Stanton	KS	-	-	-	-	-
Stevens	KS	-	-	-	-	-
Sumner	KS	-	-	-	-	-
Thomas	KS	-	-	-	-	-
Trego	KS	-	-	-	-	-
Wabaunsee	KS	50.5	5.5	5.5	5.5	5.5
Wallace	KS	-	-	-	-	-
Washington	KS	-	-	-	-	-
Wichita	KS	-	-	-	-	-
Wilson	KS	-	-	-	-	-
Woodson	KS	-	-	-	-	-
Wyandotte	KS	22.5	-	-	-	-
Adair	KY	-	-	-	-	-
Allen	KY	-	-	-	-	-
Anderson	KY	22.5	22.5	16.5	16.5	16.5
Ballard	KY	67.5	22.5	16.5	16.5	16.5
Barren	KY	-	-	-	-	-
Bath	KY	-	-	-	-	-
Bell	KY	73.5	73.5	61.5	55.5	55.5

## Clearwire 2.5 GHz Licensed and Leased Spectrum

County	State	Gross MHz	After Subtracting EBS	After Subtracting EBS & MBS	After Subtracting EBS,MBS & BRS1	Net MHz
Boone	KY	22.5	-	-	-	-
Bourbon	KY	22.5	22.5	16.5	16.5	16.5
Boyd	KY	-	-	-	-	-
Boyle	KY	22.5	22.5	16.5	16.5	16.5
Bracken	KY	-	-	-	-	-
Breathitt	KY	-	-	-	-	-
Breckinridge	KY	-	-	-	-	-
Bullitt	KY	112.5	45.0	39.0	33.0	33.0
Butler	KY	-	-	-	-	-
Caldwell	KY	73.5	73.5	61.5	55.5	55.5
Calloway	KY	-	-	-	-	-
Campbell	KY	22.5	-	-	-	-
Carlisle	KY	90.0	22.5	16.5	16.5	16.5
Carroll	KY	-	-	-	-	-
Carter	KY	-	-	-	-	-
Casey	KY	-	-	-	-	-
Christian	KY	96.0	73.5	61.5	55.5	55.5
Clark	KY	22.5	22.5	16.5	16.5	16.5
Clay	KY	-	-	-	-	-
Clinton	KY	-	-	-	-	-
Crittenden	KY	67.5	22.5	16.5	16.5	16.5
Cumberland	KY	-	-	-	-	-
Daviess	KY	-	-	-	-	-
Edmonson	KY	-	-	-	-	-
Elliott	KY	-	-	-	-	-
Estill	KY	-	-	-	-	-
Fayette	KY	22.5	22.5	16.5	16.5	16.5
Fleming	KY	-	-	-	-	-
Floyd	KY	-	-	-	-	-
Franklin	KY	22.5	22.5	16.5	16.5	16.5
Fulton	KY	135.0	67.5	55.5	49.5	49.5
Gallatin	KY	-	-	-	-	-
Garrard	KY	22.5	22.5	16.5	16.5	16.5
Grant	KY	22.5	-	-	-	-
Graves	KY	67.5	22.5	16.5	16.5	16.5
Grayson	KY	-	-	-	-	-
Green	KY	-	-	-	-	-
Greenup	KY	-	-	-	-	-
Hancock	KY	-	-	-	-	-
Hardin	KY	90.0	45.0	39.0	33.0	33.0
Harlan	KY	73.5	73.5	61.5	55.5	55.5
Harrison	KY	22.5	22.5	16.5	16.5	16.5
Hart	KY	-	-	-	-	-
Henderson	KY	-	-	-	-	-
Henry	KY	-	-	-	-	-
Hickman	KY	135.0	67.5	55.5	49.5	49.5
Hopkins	KY	-	-	-	-	-
Jackson	KY	-	-	-	-	-
Jefferson	KY	112.5	45.0	39.0	33.0	33.0
Jessamine	KY	22.5	22.5	16.5	16.5	16.5
Johnson	KY	-	-	-	-	-
Kenton	KY	22.5	-	-	-	-
Knott	KY	-	-	-	-	-
Knox	KY	-	-	-	-	-
Larue	KY	-	-	-	-	-
Laurel	KY	-	-	-	-	-



## Clearwire 2.5 GHz Licensed and Leased Spectrum

County	State	Gross MHz	After Subtracting EBS	After Subtracting EBS & MBS	After Subtracting EBS,MBS & BRS1	Net MHz
Lawrence	KY	-	-	-	-	-
Lee	KY	-	-	-	-	-
Leslie	KY	-	-	-	-	-
Letcher	KY	73.5	73.5	61.5	55.5	55.5
Lewis	KY	61.5	61.5	49.5	49.5	49.5
Lincoln	KY	-	-	-	-	-
Livingston	KY	67.5	22.5	16.5	16.5	16.5
Logan	KY	-	-	-	-	-
Lyon	KY	67.5	22.5	16.5	16.5	16.5
Madison	KY	22.5	22.5	16.5	16.5	16.5
Magoffin	KY	-	-	-	-	-
Marion	KY	-	-	-	-	-
Marshall	KY	67.5	22.5	16.5	16.5	16.5
Martin	KY	-	-	-	-	-
Mason	KY	-	-	-	-	-
McCracken	KY	67.5	22.5	16.5	16.5	16.5
McCreary	KY	-	-	-	-	-
McLean	KY	-	-	-	-	-
Meade	KY	112.5	45.0	39.0	33.0	33.0
Menifee	KY	-	-	-	-	-
Mercer	KY	22.5	22.5	16.5	16.5	16.5
Metcalfe	KY	-	-	-	-	-
Monroe	KY	-	-	-	-	-
Montgomery	KY	22.5	22.5	16.5	16.5	16.5
Morgan	KY	-	-	-	-	-
Muhlenberg	KY	-	-	-	-	-
Nelson	KY	112.5	45.0	39.0	33.0	33.0
Nicholas	KY	22.5	22.5	16.5	16.5	16.5
Ohio	KY	-	-	-	-	-
Oldham	KY	90.0	45.0	39.0	33.0	33.0
Owen	KY	-	-	-	-	-
Owsley	KY	-	-	-	-	-
Pendleton	KY	22.5	-	-	-	-
Perry	KY	-	-	-	-	-
Pike	KY	-	-	-	-	-
Powell	KY	-	-	-	-	-
Pulaski	KY	-	-	-	-	-
Robertson	KY	-	-	-	-	-
Rockcastle	KY	-	-	-	-	-
Rowan	KY	-	-	-	-	-
Russell	KY	-	-	-	-	-
Scott	KY	22.5	22.5	16.5	16.5	16.5
Shelby	KY	22.5	-	-	-	-
Simpson	KY	-	-	-	-	-
Spencer	KY	112.5	45.0	39.0	33.0	33.0
Taylor	KY	-	-	-	-	-
Todd	KY	96.0	73.5	61.5	55.5	55.5
Trigg	KY	73.5	73.5	61.5	55.5	55.5
Trimble	KY	-	-	-	-	-
Union	KY	-	-	-	-	-
Warren	KY	-	-	-	-	-
Washington	KY	-	-	-	-	-
Wayne	KY	-	-	-	-	-
Webster	KY	-	-	-	-	-
Whitley	KY	-	-	-	-	-
Wolfe	KY	-	-	-	-	-

## Clearwire 2.5 GHz Licensed and Leased Spectrum

County	State	Gross MHz	After Subtracting EBS	After Subtracting EBS & MBS	After Subtracting EBS,MBS & BRS1	Net MHz
Woodford	KY	22.5	22.5	16.5	16.5	16.5
Acadia	LA	45.0	-	-	-	-
Allen	LA	-	-	-	-	-
Ascension	LA	-	-	-	-	-
Assumption	LA	11.0	11.0	11.0	11.0	11.0
Avoyelles	LA	67.5	-	-	-	-
Beauregard	LA	67.5	45.0	33.0	33.0	33.0
Bienville	LA	-	-	-	-	-
Bossier	LA	56.0	33.5	27.5	27.5	27.5
Caddo	LA	78.5	56.0	44.0	44.0	44.0
Calcasieu	LA	67.5	45.0	33.0	33.0	33.0
Caldwell	LA	-	-	-	-	-
Cameron	LA	67.5	45.0	33.0	33.0	33.0
Catahoula	LA	-	-	-	-	-
Claiborne	LA	90.0	-	-	-	-
Concordia	LA	-	-	-	-	-
De Soto	LA	56.0	33.5	27.5	27.5	27.5
East Baton Rouge	LA	-	-	-	-	-
East Carroll	LA	-	-	-	-	-
East Feliciana	LA	-	-	-	-	-
Evangeline	LA	67.5	-	-	-	-
Franklin	LA	-	-	-	-	-
Grant	LA	-	-	-	-	-
Iberia	LA	45.0	-	-	-	-
Iberville	LA	-	-	-	-	-
Jackson	LA	-	-	-	-	-
Jefferson	LA	168.5	56.0	44.0	44.0	44.0
Jefferson Davis	LA	67.5	45.0	33.0	33.0	33.0
La Salle	LA	-	-	-	-	-
Lafayette	LA	45.0	-	-	-	-
Lafourche	LA	11.0	11.0	11.0	11.0	11.0
Lincoln	LA	-	-	-	-	-
Livingston	LA	-	-	-	-	-
Madison	LA	-	-	-	-	-
Morehouse	LA	28.0	28.0	22.0	22.0	22.0
Natchitoches	LA	-	-	-	-	-
Orleans	LA	168.5	56.0	44.0	44.0	44.0
Ouachita	LA	28.0	28.0	22.0	22.0	22.0
Plaquemines	LA	168.5	56.0	44.0	44.0	44.0
Pointe Coupee	LA	-	-	-	-	-
Rapides	LA	22.5	-	-	-	-
Red River	LA	-	-	-	-	-
Richland	LA	28.0	28.0	22.0	22.0	22.0
Sabine	LA	-	-	-	-	-
St. Bernard	LA	-	-	-	-	-
St. Charles	LA	168.5	56.0	44.0	44.0	44.0
St. Helena	LA	-	-	-	-	-
St. James	LA	11.0	11.0	11.0	11.0	11.0
St. John the Baptist	LA	168.5	56.0	44.0	44.0	44.0
St. Landry	LA	67.5	-	-	-	-
St. Martin	LA	45.0	-	-	-	-
St. Mary	LA	45.0	-	-	-	-
St. Tammany	LA	146.0	56.0	44.0	44.0	44.0
Tangipahoa	LA	45.0	-	-	-	-
Tensas	LA	-	-	-	-	-
Terrebonne	LA	11.0	11.0	11.0	11.0	11.0

## Clearwire 2.5 GHz Licensed and Leased Spectrum

County	State	Gross MHz	After Subtracting EBS	After Subtracting EBS & MBS	After Subtracting EBS,MBS & BRS1	Net MHz
Union	LA	28.0	28.0	22.0	22.0	22.0
Vermilion	LA	45.0	-	-	-	-
Vernon	LA	22.5	-	-	-	-
Washington	LA	45.0	-	-	-	-
Webster	LA	56.0	33.5	27.5	27.5	27.5
West Baton Rouge	LA	-	-	-	-	-
West Carroll	LA	28.0	28.0	22.0	22.0	22.0
West Feliciana	LA	-	-	-	-	-
Winn	LA	-	-	-	-	-
Barnstable	MA	-	-	-	-	-
Berkshire	MA	45.0	-	-	-	-
Bristol	MA	67.5	-	-	-	-
Dukes	MA	22.5	-	-	-	-
Essex	MA	17.0	-	-	-	-
Franklin	MA	45.0	-	-	-	-
Hampden	MA	45.0	-	-	-	-
Hampshire	MA	-	-	-	-	-
Middlesex	MA	17.0	-	-	-	-
Nantucket	MA	-	-	-	-	-
Norfolk	MA	17.0	-	-	-	-
Plymouth	MA	34.0	-	-	-	-
Suffolk	MA	17.0	-	-	-	-
Worcester	MA	5.5	-	-	-	-
Allegany	MD	23.0	23.0	23.0	17.0	17.0
Anne Arundel	MD	34.0	-	-	-	-
Baltimore	MD	34.0	-	-	-	-
Baltimore City	MD	34.0	-	-	-	-
Calvert	MD	-	-	-	-	-
Caroline	MD	-	-	-	-	-
Carroll	MD	34.0	-	-	-	-
Cecil	MD	45.0	-	-	-	-
Charles	MD	45.0	-	-	-	-
Dorchester	MD	73.5	73.5	61.5	55.5	55.5
Frederick	MD	16.5	-	-	-	-
Garrett	MD	73.5	73.5	61.5	55.5	55.5
Harford	MD	34.0	-	-	-	-
Howard	MD	34.0	-	-	-	-
Kent	MD	34.0	-	-	-	-
Montgomery	MD	61.5	-	-	-	-
Prince George's	MD	45.0	-	-	-	-
Queen Anne's	MD	-	-	-	-	-
Somerset	MD	73.5	73.5	61.5	55.5	55.5
St. Mary's	MD	-	-	-	-	-
Talbot	MD	-	-	-	-	-
Washington	MD	22.5	-	-	-	-
Wicomico	MD	73.5	73.5	61.5	55.5	55.5
Worcester	MD	73.5	73.5	61.5	55.5	55.5
Androscoggin	ME	73.5	73.5	61.5	55.5	55.5
Aroostook	ME	73.5	73.5	61.5	55.5	55.5
Cumberland	ME	-	-	-	-	-
Franklin	ME	73.5	73.5	61.5	55.5	55.5
Hancock	ME	73.5	73.5	61.5	55.5	55.5
Kennebec	ME	73.5	73.5	61.5	55.5	55.5
Knox	ME	73.5	73.5	61.5	55.5	55.5
Lincoln	ME	-	-	-	-	-
Oxford	ME	73.5	73.5	61.5	55.5	55.5

## Clearwire 2.5 GHz Licensed and Leased Spectrum

County	State	Gross MHz	After Subtracting EBS	After Subtracting EBS & MBS	After Subtracting EBS,MBS & BRS1	Net MHz
Penobscot	ME	73.5	73.5	61.5	55.5	55.5
Piscataquis	ME	73.5	73.5	61.5	55.5	55.5
Sagadahoc	ME	-	-	-	-	-
Somerset	ME	73.5	73.5	61.5	55.5	55.5
Waldo	ME	73.5	73.5	61.5	55.5	55.5
Washington	ME	73.5	73.5	61.5	55.5	55.5
York	ME	-	-	-	-	-
Alcona	MI	-	-	-	-	-
Alger	MI	73.5	73.5	61.5	55.5	55.5
Allegan	MI	61.5	-	-	-	-
Alpena	MI	-	-	-	-	-
Antrim	MI	-	-	-	-	-
Arenac	MI	-	-	-	-	-
Baraga	MI	73.5	73.5	61.5	55.5	55.5
Barry	MI	61.5	-	-	-	-
Bay	MI	45.0	-	-	-	-
Benzie	MI	-	-	-	-	-
Berrien	MI	-	-	-	-	-
Branch	MI	-	-	-	-	-
Calhoun	MI	-	-	-	-	-
Cass	MI	-	-	-	-	-
Charlevoix	MI	-	-	-	-	-
Cheboygan	MI	-	-	-	-	-
Chippewa	MI	73.5	73.5	61.5	55.5	55.5
Clare	MI	-	-	-	-	-
Clinton	MI	22.5	-	-	-	-
Crawford	MI	-	-	-	-	-
Delta	MI	-	-	-	-	-
Dickinson	MI	73.5	73.5	61.5	55.5	55.5
Eaton	MI	22.5	-	-	-	-
Emmet	MI	-	-	-	-	-
Genesee	MI	45.0	-	-	-	-
Gladwin	MI	-	-	-	-	-
Gogebic	MI	73.5	73.5	61.5	55.5	55.5
Grand Traverse	MI	-	-	-	-	-
Gratiot	MI	-	-	-	-	-
Hillsdale	MI	-	-	-	-	-
Houghton	MI	73.5	73.5	61.5	55.5	55.5
Huron	MI	-	-	-	-	-
Ingham	MI	22.5	-	-	-	-
Ionia	MI	22.5	-	-	-	-
Iosco	MI	-	-	-	-	-
Iron	MI	73.5	73.5	61.5	55.5	55.5
Isabella	MI	-	-	-	-	-
Jackson	MI	22.5	-	-	-	-
Kalamazoo	MI	61.5	-	-	-	-
Kalkaska	MI	-	-	-	-	-
Kent	MI	61.5	-	-	-	-
Keweenaw	MI	73.5	73.5	61.5	55.5	55.5
Lake	MI	-	-	-	-	-
Lapeer	MI	16.5	-	-	-	-
Leelanau	MI	-	-	-	-	-
Lenawee	MI	-	-	-	-	-
Livingston	MI	22.5	-	-	-	-
Luce	MI	73.5	73.5	61.5	55.5	55.5
Mackinac	MI	73.5	73.5	61.5	55.5	55.5

## Clearwire 2.5 GHz Licensed and Leased Spectrum

County	State	Gross MHz	After Subtracting EBS	After Subtracting EBS & MBS	After Subtracting EBS,MBS & BRS1	Net MHz
Macomb	MI	33.0	-	-	-	-
Manistee	MI	-	-	-	-	-
Marquette	MI	73.5	73.5	61.5	55.5	55.5
Mason	MI	-	-	-	-	-
Mecosta	MI	-	-	-	-	-
Menominee	MI	-	-	-	-	-
Midland	MI	45.0	-	-	-	-
Missaukee	MI	-	-	-	-	-
Monroe	MI	22.5	22.5	16.5	16.5	16.5
Montcalm	MI	-	-	-	-	-
Montmorency	MI	-	-	-	-	-
Muskegon	MI	22.5	22.5	16.5	16.5	16.5
Newaygo	MI	22.5	22.5	16.5	16.5	16.5
Oakland	MI	33.0	-	-	-	-
Oceana	MI	22.5	22.5	16.5	16.5	16.5
Ogemaw	MI	-	-	-	-	-
Ontonagon	MI	73.5	73.5	61.5	55.5	55.5
Osceola	MI	-	-	-	-	-
Oscoda	MI	-	-	-	-	-
Otsego	MI	-	-	-	-	-
Ottawa	MI	61.5	22.5	16.5	16.5	16.5
Presque Isle	MI	-	-	-	-	-
Roscommon	MI	-	-	-	-	-
Saginaw	MI	45.0	-	-	-	-
Sanilac	MI	-	-	-	-	-
Schoolcraft	MI	-	-	-	-	-
Shiawassee	MI	22.5	-	-	-	-
St. Clair	MI	16.5	-	-	-	-
St. Joseph	MI	-	-	-	-	-
Tuscola	MI	45.0	-	-	-	-
Van Buren	MI	-	-	-	-	-
Washtenaw	MI	-	-	-	-	-
Wayne	MI	33.0	-	-	-	-
Wexford	MI	-	-	-	-	-
Aitkin	MN	73.5	73.5	61.5	55.5	55.5
Anoka	MN	28.0	5.5	5.5	5.5	5.5
Becker	MN	67.5	22.5	16.5	16.5	16.5
Beltrami	MN	73.5	73.5	61.5	55.5	55.5
Benton	MN	96.0	73.5	61.5	55.5	55.5
Big Stone	MN	-	-	-	-	-
Blue Earth	MN	84.0	16.5	16.5	16.5	16.5
Brown	MN	106.5	16.5	16.5	16.5	16.5
Carlton	MN	73.5	73.5	61.5	55.5	55.5
Carver	MN	28.0	5.5	5.5	5.5	5.5
Cass	MN	73.5	73.5	61.5	55.5	55.5
Chippewa	MN	84.0	61.5	49.5	49.5	49.5
Chisago	MN	-	-	-	-	-
Clay	MN	67.5	22.5	16.5	16.5	16.5
Clearwater	MN	73.5	73.5	61.5	55.5	55.5
Cook	MN	73.5	73.5	61.5	55.5	55.5
Cottonwood	MN	112.5	-	-	-	-
Crow Wing	MN	73.5	73.5	61.5	55.5	55.5
Dakota	MN	28.0	5.5	5.5	5.5	5.5
Dodge	MN	45.0	-	-	-	-
Douglas	MN	-	-	-	-	-
Faribault	MN	45.0	-	-	-	-

## Clearwire 2.5 GHz Licensed and Leased Spectrum

County	State	Gross MHz	After Subtracting EBS	After Subtracting EBS & MBS	After Subtracting EBS,MBS & BRS1	Net MHz
Fillmore	MN	-	-	-	-	-
Freeborn	MN	-	-	-	-	-
Goodhue	MN	45.0	-	-	-	-
Grant	MN	-	-	-	-	-
Hennepin	MN	28.0	5.5	5.5	5.5	5.5
Houston	MN	-	-	-	-	-
Hubbard	MN	73.5	73.5	61.5	55.5	55.5
Isanti	MN	-	-	-	-	-
Itasca	MN	73.5	73.5	61.5	55.5	55.5
Jackson	MN	112.5	-	-	-	-
Kanabec	MN	-	-	-	-	-
Kandiyohi	MN	84.0	61.5	49.5	49.5	49.5
Kittson	MN	-	-	-	-	-
Koochiching	MN	73.5	73.5	61.5	55.5	55.5
Lac qui Parle	MN	-	-	-	-	-
Lake	MN	73.5	73.5	61.5	55.5	55.5
Lake of the Woods	MN	-	-	-	-	-
Le Sueur	MN	84.0	16.5	16.5	16.5	16.5
Lincoln	MN	-	-	-	-	-
Lyon	MN	-	-	-	-	-
Mahnomen	MN	-	-	-	-	-
Marshall	MN	-	-	-	-	-
Martin	MN	-	-	-	-	-
McLeod	MN	16.5	16.5	16.5	16.5	16.5
Meeker	MN	84.0	61.5	49.5	49.5	49.5
Mille Lacs	MN	-	-	-	-	-
Morrison	MN	96.0	73.5	61.5	55.5	55.5
Mower	MN	45.0	-	-	-	-
Murray	MN	90.0	-	-	-	-
Nicollet	MN	84.0	16.5	16.5	16.5	16.5
Nobles	MN	45.0	-	-	-	-
Norman	MN	-	-	-	-	-
Olmsted	MN	45.0	-	-	-	-
Otter Tail	MN	67.5	22.5	16.5	16.5	16.5
Pennington	MN	-	-	-	-	-
Pine	MN	-	-	-	-	-
Pipestone	MN	-	-	-	-	-
Polk	MN	-	-	-	-	-
Pope	MN	-	-	-	-	-
Ramsey	MN	28.0	5.5	5.5	5.5	5.5
Red Lake	MN	-	-	-	-	-
Redwood	MN	90.0	-	-	-	-
Renville	MN	16.5	16.5	16.5	16.5	16.5
Rice	MN	-	-	-	-	-
Rock	MN	22.5	-	-	-	-
Roseau	MN	-	-	-	-	-
Scott	MN	28.0	5.5	5.5	5.5	5.5
Sherburne	MN	73.5	73.5	61.5	55.5	55.5
Sibley	MN	84.0	16.5	16.5	16.5	16.5
St. Louis	MN	73.5	73.5	61.5	55.5	55.5
Stearns	MN	96.0	73.5	61.5	55.5	55.5
Steele	MN	45.0	-	-	-	-
Stevens	MN	-	-	-	-	-
Swift	MN	-	-	-	-	-
Todd	MN	73.5	73.5	61.5	55.5	55.5
Traverse	MN	-	-	-	-	-

## Clearwire 2.5 GHz Licensed and Leased Spectrum

County	State	Gross MHz	After Subtracting EBS	After Subtracting EBS & MBS	After Subtracting EBS,MBS & BRS1	Net MHz
Wabasha	MN	45.0	-	-	-	-
Wadena	MN	-	-	-	-	-
Waseca	MN	84.0	16.5	16.5	16.5	16.5
Washington	MN	28.0	5.5	5.5	5.5	5.5
Watonwan	MN	90.0	-	-	-	-
Wilkin	MN	67.5	22.5	16.5	16.5	16.5
Winona	MN	-	-	-	-	-
Wright	MN	5.5	5.5	5.5	5.5	5.5
Yellow Medicine	MN	-	-	-	-	-
Adair	MO	-	-	-	-	-
Andrew	MO	67.5	-	-	-	-
Atchison	MO	-	-	-	-	-
Audrain	MO	78.5	33.5	27.5	27.5	27.5
Barry	MO	-	-	-	-	-
Barton	MO	-	-	-	-	-
Bates	MO	-	-	-	-	-
Benton	MO	-	-	-	-	-
Bollinger	MO	-	-	-	-	-
Boone	MO	33.5	33.5	27.5	27.5	27.5
Buchanan	MO	50.5	-	-	-	-
Butler	MO	-	-	-	-	-
Caldwell	MO	90.0	-	-	-	-
Callaway	MO	33.5	33.5	27.5	27.5	27.5
Camden	MO	-	-	-	-	-
Cape Girardeau	MO	-	-	-	-	-
Carroll	MO	-	-	-	-	-
Carter	MO	-	-	-	-	-
Cass	MO	22.5	-	-	-	-
Cedar	MO	-	-	-	-	-
Chariton	MO	-	-	-	-	-
Christian	MO	-	-	-	-	-
Clark	MO	-	-	-	-	-
Clay	MO	5.5	-	-	-	-
Clinton	MO	73.0	-	-	-	-
Cole	MO	33.5	33.5	27.5	27.5	27.5
Cooper	MO	33.5	33.5	27.5	27.5	27.5
Crawford	MO	-	-	-	-	-
Dade	MO	-	-	-	-	-
Dallas	MO	-	-	-	-	-
Daviess	MO	90.0	-	-	-	-
DeKalb	MO	90.0	-	-	-	-
Dent	MO	-	-	-	-	-
Douglas	MO	-	-	-	-	-
Dunklin	MO	90.0	-	-	-	-
Franklin	MO	-	-	-	-	-
Gasconade	MO	-	-	-	-	-
Gentry	MO	90.0	-	-	-	-
Greene	MO	-	-	-	-	-
Grundy	MO	-	-	-	-	-
Harrison	MO	-	-	-	-	-
Henry	MO	-	-	-	-	-
Hickory	MO	-	-	-	-	-
Holt	MO	-	-	-	-	-
Howard	MO	33.5	33.5	27.5	27.5	27.5
Howell	MO	-	-	-	-	-
Iron	MO	-	-	-	-	-

## Clearwire 2.5 GHz Licensed and Leased Spectrum

County	State	Gross MHz	After Subtracting EBS	After Subtracting EBS & MBS	After Subtracting EBS,MBS & BRS1	Net MHz
Jackson	MO	22.5	-	-	-	-
Jasper	MO	22.5	22.5	16.5	16.5	16.5
Jefferson	MO	45.0	45.0	33.0	33.0	33.0
Johnson	MO	45.0	-	-	-	-
Knox	MO	-	-	-	-	-
Laclede	MO	-	-	-	-	-
Lafayette	MO	45.0	-	-	-	-
Lawrence	MO	-	-	-	-	-
Lewis	MO	-	-	-	-	-
Lincoln	MO	45.0	-	-	-	-
Linn	MO	-	-	-	-	-
Livingston	MO	-	-	-	-	-
Macon	MO	-	-	-	-	-
Madison	MO	-	-	-	-	-
Maries	MO	-	-	-	-	-
Marion	MO	-	-	-	-	-
McDonald	MO	56.5	22.5	16.5	16.5	16.5
Mercer	MO	-	-	-	-	-
Miller	MO	-	-	-	-	-
Mississippi	MO	135.0	67.5	55.5	49.5	49.5
Moniteau	MO	33.5	33.5	27.5	27.5	27.5
Monroe	MO	-	-	-	-	-
Montgomery	MO	45.0	-	-	-	-
Morgan	MO	-	-	-	-	-
New Madrid	MO	135.0	67.5	55.5	49.5	49.5
Newton	MO	34.0	22.5	16.5	16.5	16.5
Nodaway	MO	-	-	-	-	-
Oregon	MO	-	-	-	-	-
Osage	MO	-	-	-	-	-
Ozark	MO	-	-	-	-	-
Pemiscot	MO	-	-	-	-	-
Perry	MO	-	-	-	-	-
Pettis	MO	45.0	-	-	-	-
Phelps	MO	-	-	-	-	-
Pike	MO	45.0	-	-	-	-
Platte	MO	5.5	-	-	-	-
Polk	MO	-	-	-	-	-
Pulaski	MO	-	-	-	-	-
Putnam	MO	-	-	-	-	-
Ralls	MO	-	-	-	-	-
Randolph	MO	33.5	33.5	27.5	27.5	27.5
Ray	MO	-	-	-	-	-
Reynolds	MO	-	-	-	-	-
Ripley	MO	-	-	-	-	-
Saline	MO	45.0	-	-	-	-
Schuyler	MO	-	-	-	-	-
Scotland	MO	-	-	-	-	-
Scott	MO	67.5	-	-	-	-
Shannon	MO	-	-	-	-	-
Shelby	MO	-	-	-	-	-
St. Charles	MO	45.0	45.0	33.0	33.0	33.0
St. Clair	MO	-	-	-	-	-
St. Francois	MO	-	-	-	-	-
St. Louis	MO	45.0	45.0	33.0	33.0	33.0
St. Louis City	MO	45.0	45.0	33.0	33.0	33.0
Ste. Genevieve	MO	-	-	-	-	-



## Clearwire 2.5 GHz Licensed and Leased Spectrum

County	State	Gross MHz	After Subtracting EBS	After Subtracting EBS & MBS	After Subtracting EBS,MBS & BRS1	Net MHz
Stoddard	MO	67.5	-	-	-	-
Stone	MO	-	-	-	-	-
Sullivan	MO	-	-	-	-	-
Taney	MO	-	-	-	-	-
Texas	MO	-	-	-	-	-
Vernon	MO	-	-	-	-	-
Warren	MO	45.0	-	-	-	-
Washington	MO	-	-	-	-	-
Wayne	MO	-	-	-	-	-
Webster	MO	-	-	-	-	-
Worth	MO	-	-	-	-	-
Wright	MO	-	-	-	-	-
Adams	MS	-	-	-	-	-
Alcorn	MS	-	-	-	-	-
Amite	MS	44.0	-	-	-	-
Attala	MS	44.0	-	-	-	-
Benton	MS	-	-	-	-	-
Bolivar	MS	60.5	16.5	16.5	16.5	16.5
Calhoun	MS	44.0	-	-	-	-
Carroll	MS	60.5	16.5	16.5	16.5	16.5
Chickasaw	MS	44.0	-	-	-	-
Choctaw	MS	44.0	-	-	-	-
Claiborne	MS	-	-	-	-	-
Clarke	MS	44.0	-	-	-	-
Clay	MS	44.0	-	-	-	-
Coahoma	MS	-	-	-	-	-
Copiah	MS	66.5	22.5	16.5	16.5	16.5
Covington	MS	44.0	-	-	-	-
DeSoto	MS	67.5	-	-	-	-
Forrest	MS	60.5	16.5	16.5	16.5	16.5
Franklin	MS	44.0	-	-	-	-
George	MS	66.0	22.0	22.0	22.0	22.0
Greene	MS	44.0	-	-	-	-
Grenada	MS	44.0	-	-	-	-
Hancock	MS	45.0	-	-	-	-
Harrison	MS	60.5	16.5	16.5	16.5	16.5
Hinds	MS	66.5	22.5	16.5	16.5	16.5
Holmes	MS	60.5	16.5	16.5	16.5	16.5
Humphreys	MS	60.5	16.5	16.5	16.5	16.5
Issaquena	MS	-	-	-	-	-
Itawamba	MS	44.0	-	-	-	-
Jackson	MS	66.0	22.0	22.0	22.0	22.0
Jasper	MS	44.0	-	-	-	-
Jefferson	MS	44.0	-	-	-	-
Jefferson Davis	MS	-	-	-	-	-
Jones	MS	44.0	-	-	-	-
Kemper	MS	44.0	-	-	-	-
Lafayette	MS	44.0	-	-	-	-
Lamar	MS	44.0	-	-	-	-
Lauderdale	MS	44.0	-	-	-	-
Lawrence	MS	-	-	-	-	-
Leake	MS	44.0	-	-	-	-
Lee	MS	44.0	-	-	-	-
Leflore	MS	60.5	16.5	16.5	16.5	16.5
Lincoln	MS	44.0	-	-	-	-
Lowndes	MS	44.0	-	-	-	-

## Clearwire 2.5 GHz Licensed and Leased Spectrum

County	State	Gross MHz	After Subtracting EBS	After Subtracting EBS & MBS	After Subtracting EBS,MBS & BRS1	Net MHz
Madison	MS	44.0	-	-	-	-
Marion	MS	-	-	-	-	-
Marshall	MS	44.0	-	-	-	-
Monroe	MS	44.0	-	-	-	-
Montgomery	MS	44.0	-	-	-	-
Neshoba	MS	-	-	-	-	-
Newton	MS	44.0	-	-	-	-
Noxubee	MS	44.0	-	-	-	-
Oktibbeha	MS	44.0	-	-	-	-
Panola	MS	44.0	-	-	-	-
Pearl River	MS	45.0	-	-	-	-
Perry	MS	60.5	16.5	16.5	16.5	16.5
Pike	MS	44.0	-	-	-	-
Pontotoc	MS	44.0	-	-	-	-
Prentiss	MS	44.0	-	-	-	-
Quitman	MS	44.0	-	-	-	-
Rankin	MS	66.5	22.5	16.5	16.5	16.5
Scott	MS	16.5	-	-	-	-
Sharkey	MS	-	-	-	-	-
Simpson	MS	66.5	22.5	16.5	16.5	16.5
Smith	MS	-	-	-	-	-
Stone	MS	60.5	16.5	16.5	16.5	16.5
Sunflower	MS	60.5	16.5	16.5	16.5	16.5
Tallahatchie	MS	-	-	-	-	-
Tate	MS	44.0	-	-	-	-
Tippah	MS	44.0	-	-	-	-
Tishomingo	MS	-	-	-	-	-
Tunica	MS	-	-	-	-	-
Union	MS	44.0	-	-	-	-
Walthall	MS	-	-	-	-	-
Warren	MS	66.5	22.5	16.5	16.5	16.5
Washington	MS	60.5	16.5	16.5	16.5	16.5
Wayne	MS	44.0	-	-	-	-
Webster	MS	44.0	-	-	-	-
Wilkinson	MS	-	-	-	-	-
Winston	MS	44.0	-	-	-	-
Yalobusha	MS	44.0	-	-	-	-
Yazoo	MS	66.5	22.5	16.5	16.5	16.5
Beaverhead	MT	-	-	-	-	-
Big Horn	MT	73.5	73.5	61.5	55.5	55.5
Blaine	MT	-	-	-	-	-
Broadwater	MT	-	-	-	-	-
Carbon	MT	73.5	73.5	61.5	55.5	55.5
Carter	MT	73.5	73.5	61.5	55.5	55.5
Cascade	MT	67.5	-	-	-	-
Chouteau	MT	-	-	-	-	-
Custer	MT	73.5	73.5	61.5	55.5	55.5
Daniels	MT	73.5	73.5	61.5	55.5	55.5
Dawson	MT	73.5	73.5	61.5	55.5	55.5
Deer Lodge	MT	-	-	-	-	-
Fallon	MT	73.5	73.5	61.5	55.5	55.5
Fergus	MT	-	-	-	-	-
Flathead	MT	-	-	-	-	-
Gallatin	MT	-	-	-	-	-
Garfield	MT	73.5	73.5	61.5	55.5	55.5
Glacier	MT	-	-	-	-	-

## Clearwire 2.5 GHz Licensed and Leased Spectrum

County	State	Gross MHz	After Subtracting EBS	After Subtracting EBS & MBS	After Subtracting EBS,MBS & BRS1	Net MHz
Golden Valley	MT	73.5	73.5	61.5	55.5	55.5
Granite	MT	-	-	-	-	-
Hill	MT	-	-	-	-	-
Jefferson	MT	-	-	-	-	-
Judith Basin	MT	-	-	-	-	-
Lake	MT	-	-	-	-	-
Lewis and Clark	MT	-	-	-	-	-
Liberty	MT	-	-	-	-	-
Lincoln	MT	-	-	-	-	-
Madison	MT	-	-	-	-	-
McCone	MT	73.5	73.5	61.5	55.5	55.5
Meagher	MT	-	-	-	-	-
Mineral	MT	-	-	-	-	-
Missoula	MT	-	-	-	-	-
Musselshell	MT	73.5	73.5	61.5	55.5	55.5
Park	MT	-	-	-	-	-
Petroleum	MT	73.5	73.5	61.5	55.5	55.5
Phillips	MT	-	-	-	-	-
Pondera	MT	-	-	-	-	-
Powder River	MT	73.5	73.5	61.5	55.5	55.5
Powell	MT	-	-	-	-	-
Prairie	MT	73.5	73.5	61.5	55.5	55.5
Ravalli	MT	-	-	-	-	-
Richland	MT	73.5	73.5	61.5	55.5	55.5
Roosevelt	MT	73.5	73.5	61.5	55.5	55.5
Rosebud	MT	73.5	73.5	61.5	55.5	55.5
Sanders	MT	-	-	-	-	-
Sheridan	MT	73.5	73.5	61.5	55.5	55.5
Silver Bow	MT	-	-	-	-	-
Stillwater	MT	73.5	73.5	61.5	55.5	55.5
Sweet Grass	MT	73.5	73.5	61.5	55.5	55.5
Teton	MT	-	-	-	-	-
Toole	MT	-	-	-	-	-
Treasure	MT	73.5	73.5	61.5	55.5	55.5
Valley	MT	73.5	73.5	61.5	55.5	55.5
Wheatland	MT	73.5	73.5	61.5	55.5	55.5
Wibaux	MT	73.5	73.5	61.5	55.5	55.5
Yellowstone	MT	6.0	6.0	6.0	6.0	6.0
Alamance	NC	180.0	67.5	55.5	55.5	55.5
Alexander	NC	94.5	-	-	-	-
Alleghany	NC	-	-	-	-	-
Anson	NC	-	-	-	-	-
Ashe	NC	-	-	-	-	-
Avery	NC	-	-	-	-	-
Beaufort	NC	78.0	-	-	-	-
Bertie	NC	-	-	-	-	-
Bladen	NC	73.5	73.5	61.5	55.5	55.5
Brunswick	NC	78.0	-	-	-	-
Buncombe	NC	123.0	22.5	16.5	16.5	16.5
Burke	NC	94.5	-	-	-	-
Cabarrus	NC	83.5	22.5	16.5	16.5	16.5
Caldwell	NC	94.5	-	-	-	-
Camden	NC	72.5	22.5	16.5	16.5	16.5
Carteret	NC	100.5	22.5	16.5	16.5	16.5
Caswell	NC	135.0	22.5	16.5	16.5	16.5
Catawba	NC	94.5	-	-	-	-

## Clearwire 2.5 GHz Licensed and Leased Spectrum

County	State	Gross MHz	After Subtracting EBS	After Subtracting EBS & MBS	After Subtracting EBS,MBS & BRS1	Net MHz
Chatham	NC	129.0	67.5	55.5	55.5	55.5
Cherokee	NC	-	-	-	-	-
Chowan	NC	39.0	-	-	-	-
Clay	NC	-	-	-	-	-
Cleveland	NC	90.0	-	-	-	-
Columbus	NC	-	-	-	-	-
Craven	NC	100.5	22.5	16.5	16.5	16.5
Cumberland	NC	162.0	73.5	61.5	55.5	55.5
Currituck	NC	72.5	22.5	16.5	16.5	16.5
Dare	NC	-	-	-	-	-
Davidson	NC	157.5	45.0	33.0	33.0	33.0
Davie	NC	61.5	-	-	-	-
Duplin	NC	100.5	22.5	16.5	16.5	16.5
Durham	NC	174.0	73.5	61.5	55.5	55.5
Edgecombe	NC	146.0	68.0	56.0	50.0	50.0
Forsyth	NC	157.5	45.0	33.0	33.0	33.0
Franklin	NC	146.0	73.5	61.5	55.5	55.5
Gaston	NC	95.0	22.5	16.5	16.5	16.5
Gates	NC	72.5	22.5	16.5	16.5	16.5
Graham	NC	-	-	-	-	-
Granville	NC	107.0	73.5	61.5	55.5	55.5
Greene	NC	100.5	22.5	16.5	16.5	16.5
Guilford	NC	151.5	45.0	33.0	33.0	33.0
Halifax	NC	94.5	-	-	-	-
Harnett	NC	162.0	73.5	61.5	55.5	55.5
Haywood	NC	123.0	22.5	16.5	16.5	16.5
Henderson	NC	123.0	22.5	16.5	16.5	16.5
Hertford	NC	-	-	-	-	-
Hoke	NC	157.0	62.5	50.5	44.5	44.5
Hyde	NC	-	-	-	-	-
Iredell	NC	94.5	-	-	-	-
Jackson	NC	-	-	-	-	-
Johnston	NC	151.5	73.5	61.5	55.5	55.5
Jones	NC	100.5	22.5	16.5	16.5	16.5
Lee	NC	162.0	73.5	61.5	55.5	55.5
Lenoir	NC	100.5	22.5	16.5	16.5	16.5
Lincoln	NC	129.0	22.5	16.5	16.5	16.5
Macon	NC	-	-	-	-	-
Madison	NC	123.0	22.5	16.5	16.5	16.5
Martin	NC	100.5	22.5	16.5	16.5	16.5
McDowell	NC	123.0	22.5	16.5	16.5	16.5
Mecklenburg	NC	83.5	22.5	16.5	16.5	16.5
Mitchell	NC	-	-	-	-	-
Montgomery	NC	-	-	-	-	-
Moore	NC	157.0	62.5	50.5	44.5	44.5
Nash	NC	68.0	68.0	56.0	50.0	50.0
New Hanover	NC	78.0	-	-	-	-
Northampton	NC	94.5	-	-	-	-
Onslow	NC	100.5	22.5	16.5	16.5	16.5
Orange	NC	135.0	73.5	61.5	55.5	55.5
Pamlico	NC	55.5	-	-	-	-
Pasquotank	NC	72.5	22.5	16.5	16.5	16.5
Pender	NC	100.5	22.5	16.5	16.5	16.5
Perquimans	NC	39.0	-	-	-	-
Person	NC	73.5	51.0	45.0	39.0	39.0
Pitt	NC	100.5	22.5	16.5	16.5	16.5

## Clearwire 2.5 GHz Licensed and Leased Spectrum

County	State	Gross MHz	After Subtracting EBS	After Subtracting EBS & MBS	After Subtracting EBS,MBS & BRS1	Net MHz
Polk	NC	61.5	-	-	-	-
Randolph	NC	151.5	45.0	33.0	33.0	33.0
Richmond	NC	94.5	-	-	-	-
Robeson	NC	139.5	51.0	45.0	39.0	39.0
Rockingham	NC	157.5	45.0	33.0	33.0	33.0
Rowan	NC	83.5	22.5	16.5	16.5	16.5
Rutherford	NC	61.5	-	-	-	-
Sampson	NC	162.0	73.5	61.5	55.5	55.5
Scotland	NC	134.5	40.0	34.0	28.0	28.0
Stanly	NC	61.0	-	-	-	-
Stokes	NC	157.5	45.0	33.0	33.0	33.0
Surry	NC	61.5	-	-	-	-
Swain	NC	-	-	-	-	-
Transylvania	NC	100.5	22.5	16.5	16.5	16.5
Tyrrell	NC	39.0	-	-	-	-
Union	NC	83.5	22.5	16.5	16.5	16.5
Vance	NC	73.5	73.5	61.5	55.5	55.5
Wake	NC	174.0	73.5	61.5	55.5	55.5
Warren	NC	168.0	73.5	61.5	55.5	55.5
Washington	NC	39.0	-	-	-	-
Watauga	NC	22.5	-	-	-	-
Wayne	NC	22.5	22.5	16.5	16.5	16.5
Wilkes	NC	94.5	-	-	-	-
Wilson	NC	146.0	68.0	56.0	50.0	50.0
Yadkin	NC	61.5	-	-	-	-
Yancey	NC	100.5	22.5	16.5	16.5	16.5
Adams	ND	-	-	-	-	-
Barnes	ND	-	-	-	-	-
Benson	ND	-	-	-	-	-
Billings	ND	-	-	-	-	-
Bottineau	ND	-	-	-	-	-
Bowman	ND	-	-	-	-	-
Burke	ND	-	-	-	-	-
Burleigh	ND	-	-	-	-	-
Cass	ND	45.0	-	-	-	-
Cavalier	ND	-	-	-	-	-
Dickey	ND	-	-	-	-	-
Divide	ND	-	-	-	-	-
Dunn	ND	-	-	-	-	-
Eddy	ND	-	-	-	-	-
Emmons	ND	-	-	-	-	-
Foster	ND	-	-	-	-	-
Golden Valley	ND	-	-	-	-	-
Grand Forks	ND	-	-	-	-	-
Grant	ND	-	-	-	-	-
Griggs	ND	-	-	-	-	-
Hettinger	ND	-	-	-	-	-
Kidder	ND	-	-	-	-	-
LaMoure	ND	-	-	-	-	-
Logan	ND	-	-	-	-	-
McHenry	ND	-	-	-	-	-
McIntosh	ND	-	-	-	-	-
McKenzie	ND	-	-	-	-	-
McLean	ND	-	-	-	-	-
Mercer	ND	-	-	-	-	-
Morton	ND	-	-	-	-	-

## Clearwire 2.5 GHz Licensed and Leased Spectrum

County	State	Gross MHz	After Subtracting EBS	After Subtracting EBS & MBS	After Subtracting EBS,MBS & BRS1	Net MHz
Mountrail	ND	-	-	-	-	-
Nelson	ND	-	-	-	-	-
Oliver	ND	-	-	-	-	-
Pembina	ND	-	-	-	-	-
Pierce	ND	-	-	-	-	-
Ramsey	ND	-	-	-	-	-
Ransom	ND	-	-	-	-	-
Renville	ND	-	-	-	-	-
Richland	ND	-	-	-	-	-
Rolette	ND	-	-	-	-	-
Sargent	ND	-	-	-	-	-
Sheridan	ND	-	-	-	-	-
Sioux	ND	-	-	-	-	-
Slope	ND	-	-	-	-	-
Stark	ND	-	-	-	-	-
Steele	ND	-	-	-	-	-
Stutsman	ND	-	-	-	-	-
Towner	ND	-	-	-	-	-
Trails	ND	45.0	-	-	-	-
Walsh	ND	-	-	-	-	-
Ward	ND	-	-	-	-	-
Wells	ND	-	-	-	-	-
Williams	ND	-	-	-	-	-
Adams	NE	33.0	33.0	33.0	33.0	33.0
Antelope	NE	73.5	73.5	61.5	55.5	55.5
Arthur	NE	73.5	73.5	61.5	55.5	55.5
Banner	NE	-	-	-	-	-
Blaine	NE	73.5	73.5	61.5	55.5	55.5
Boone	NE	73.5	73.5	61.5	55.5	55.5
Box Butte	NE	-	-	-	-	-
Boyd	NE	73.5	73.5	61.5	55.5	55.5
Brown	NE	73.5	73.5	61.5	55.5	55.5
Buffalo	NE	-	-	-	-	-
Burt	NE	-	-	-	-	-
Butler	NE	-	-	-	-	-
Cass	NE	22.5	22.5	16.5	16.5	16.5
Cedar	NE	73.5	73.5	61.5	55.5	55.5
Chase	NE	-	-	-	-	-
Cherry	NE	73.5	73.5	61.5	55.5	55.5
Cheyenne	NE	-	-	-	-	-
Clay	NE	33.0	33.0	33.0	33.0	33.0
Colfax	NE	-	-	-	-	-
Cuming	NE	-	-	-	-	-
Custer	NE	-	-	-	-	-
Dakota	NE	-	-	-	-	-
Dawes	NE	-	-	-	-	-
Dawson	NE	57.0	57.0	45.0	39.0	39.0
Deuel	NE	12.0	12.0	12.0	6.0	6.0
Dixon	NE	-	-	-	-	-
Dodge	NE	-	-	-	-	-
Douglas	NE	22.5	22.5	16.5	16.5	16.5
Dundy	NE	-	-	-	-	-
Fillmore	NE	-	-	-	-	-
Franklin	NE	-	-	-	-	-
Frontier	NE	12.0	12.0	12.0	6.0	6.0
Furnas	NE	-	-	-	-	-

## Clearwire 2.5 GHz Licensed and Leased Spectrum

County	State	Gross MHz	After Subtracting EBS	After Subtracting EBS & MBS	After Subtracting EBS,MBS & BRS1	Net MHz
Gage	NE	-	-	-	-	-
Garden	NE	-	-	-	-	-
Garfield	NE	-	-	-	-	-
Gosper	NE	-	-	-	-	-
Grant	NE	-	-	-	-	-
Greeley	NE	-	-	-	-	-
Hall	NE	33.0	33.0	33.0	33.0	33.0
Hamilton	NE	33.0	33.0	33.0	33.0	33.0
Harlan	NE	-	-	-	-	-
Hayes	NE	-	-	-	-	-
Hitchcock	NE	-	-	-	-	-
Holt	NE	73.5	73.5	61.5	55.5	55.5
Hooker	NE	73.5	73.5	61.5	55.5	55.5
Howard	NE	-	-	-	-	-
Jefferson	NE	-	-	-	-	-
Johnson	NE	-	-	-	-	-
Kearney	NE	16.5	16.5	16.5	16.5	16.5
Keith	NE	73.5	73.5	61.5	55.5	55.5
Keya Paha	NE	73.5	73.5	61.5	55.5	55.5
Kimball	NE	-	-	-	-	-
Knox	NE	73.5	73.5	61.5	55.5	55.5
Lancaster	NE	-	-	-	-	-
Lincoln	NE	12.0	12.0	12.0	6.0	6.0
Logan	NE	12.0	12.0	12.0	6.0	6.0
Loup	NE	-	-	-	-	-
Madison	NE	73.5	73.5	61.5	55.5	55.5
McPherson	NE	12.0	12.0	12.0	6.0	6.0
Merrick	NE	-	-	-	-	-
Morrill	NE	-	-	-	-	-
Nance	NE	-	-	-	-	-
Nemaha	NE	-	-	-	-	-
Nuckolls	NE	-	-	-	-	-
Otoe	NE	-	-	-	-	-
Pawnee	NE	-	-	-	-	-
Perkins	NE	12.0	12.0	12.0	6.0	6.0
Phelps	NE	-	-	-	-	-
Pierce	NE	73.5	73.5	61.5	55.5	55.5
Platte	NE	-	-	-	-	-
Polk	NE	-	-	-	-	-
Red Willow	NE	-	-	-	-	-
Richardson	NE	-	-	-	-	-
Rock	NE	73.5	73.5	61.5	55.5	55.5
Saline	NE	-	-	-	-	-
Sarpy	NE	22.5	22.5	16.5	16.5	16.5
Saunders	NE	-	-	-	-	-
Scotts Bluff	NE	-	-	-	-	-
Seward	NE	-	-	-	-	-
Sheridan	NE	-	-	-	-	-
Sherman	NE	-	-	-	-	-
Sioux	NE	-	-	-	-	-
Stanton	NE	73.5	73.5	61.5	55.5	55.5
Thayer	NE	-	-	-	-	-
Thomas	NE	73.5	73.5	61.5	55.5	55.5
Thurston	NE	-	-	-	-	-
Valley	NE	-	-	-	-	-
Washington	NE	22.5	22.5	16.5	16.5	16.5

## Clearwire 2.5 GHz Licensed and Leased Spectrum

County	State	Gross MHz	After Subtracting EBS	After Subtracting EBS & MBS	After Subtracting EBS,MBS & BRS1	Net MHz
Wayne	NE	73.5	73.5	61.5	55.5	55.5
Webster	NE	-	-	-	-	-
Wheeler	NE	-	-	-	-	-
York	NE	-	-	-	-	-
Belknap	NH	-	-	-	-	-
Carroll	NH	-	-	-	-	-
Cheshire	NH	-	-	-	-	-
Coos	NH	51.0	51.0	45.0	39.0	39.0
Grafton	NH	-	-	-	-	-
Hillsborough	NH	-	-	-	-	-
Merrimack	NH	-	-	-	-	-
Rockingham	NH	-	-	-	-	-
Strafford	NH	-	-	-	-	-
Sullivan	NH	45.0	-	-	-	-
Atlantic	NJ	22.5	-	-	-	-
Bergen	NJ	16.5	-	-	-	-
Burlington	NJ	50.5	-	-	-	-
Camden	NJ	90.0	-	-	-	-
Cape May	NJ	22.5	-	-	-	-
Cumberland	NJ	22.5	-	-	-	-
Essex	NJ	16.5	-	-	-	-
Gloucester	NJ	101.5	-	-	-	-
Hudson	NJ	16.5	-	-	-	-
Hunterdon	NJ	45.0	22.5	16.5	16.5	16.5
Mercer	NJ	61.5	-	-	-	-
Middlesex	NJ	28.0	-	-	-	-
Monmouth	NJ	45.0	-	-	-	-
Morris	NJ	16.5	-	-	-	-
Ocean	NJ	22.5	-	-	-	-
Passaic	NJ	16.5	-	-	-	-
Salem	NJ	101.5	-	-	-	-
Somerset	NJ	22.5	-	-	-	-
Sussex	NJ	-	-	-	-	-
Union	NJ	16.5	-	-	-	-
Warren	NJ	22.5	22.5	16.5	16.5	16.5
Bernalillo	NM	16.5	-	-	-	-
Catron	NM	-	-	-	-	-
Chaves	NM	-	-	-	-	-
Cibola	NM	-	-	-	-	-
Colfax	NM	-	-	-	-	-
Curry	NM	-	-	-	-	-
DeBaca	NM	-	-	-	-	-
Dona Ana	NM	90.0	67.5	55.5	49.5	49.5
Eddy	NM	-	-	-	-	-
Grant	NM	-	-	-	-	-
Guadalupe	NM	-	-	-	-	-
Harding	NM	-	-	-	-	-
Hidalgo	NM	-	-	-	-	-
Lea	NM	-	-	-	-	-
Lincoln	NM	-	-	-	-	-
Los Alamos	NM	50.5	5.5	5.5	5.5	5.5
Luna	NM	-	-	-	-	-
McKinley	NM	-	-	-	-	-
Mora	NM	-	-	-	-	-
Otero	NM	-	-	-	-	-
Quay	NM	-	-	-	-	-



## Clearwire 2.5 GHz Licensed and Leased Spectrum

County	State	Gross MHz	After Subtracting EBS	After Subtracting EBS & MBS	After Subtracting EBS,MBS & BRS1	Net MHz
Rio Arriba	NM	-	-	-	-	-
Roosevelt	NM	-	-	-	-	-
San Juan	NM	-	-	-	-	-
San Miguel	NM	-	-	-	-	-
Sandoval	NM	-	-	-	-	-
Santa Fe	NM	50.5	5.5	5.5	5.5	5.5
Sierra	NM	-	-	-	-	-
Socorro	NM	-	-	-	-	-
Taos	NM	-	-	-	-	-
Torrance	NM	-	-	-	-	-
Union	NM	-	-	-	-	-
Valencia	NM	-	-	-	-	-
Carson City	NV	135.0	67.5	55.5	49.5	49.5
Churchill	NV	-	-	-	-	-
Clark	NV	45.0	-	-	-	-
Douglas	NV	135.0	67.5	55.5	49.5	49.5
Elko	NV	-	-	-	-	-
Esmeralda	NV	-	-	-	-	-
Eureka	NV	-	-	-	-	-
Humboldt	NV	-	-	-	-	-
Lander	NV	-	-	-	-	-
Lincoln	NV	-	-	-	-	-
Lyon	NV	-	-	-	-	-
Mineral	NV	-	-	-	-	-
Nye	NV	-	-	-	-	-
Pershing	NV	-	-	-	-	-
Storey	NV	157.5	67.5	55.5	49.5	49.5
Washoe	NV	-	-	-	-	-
White Pine	NV	-	-	-	-	-
Albany	NY	45.0	-	-	-	-
Allegany	NY	73.5	73.5	61.5	55.5	55.5
Bronx	NY	16.5	-	-	-	-
Broome	NY	90.0	22.5	16.5	16.5	16.5
Cattaraugus	NY	73.5	73.5	61.5	55.5	55.5
Cayuga	NY	67.5	-	-	-	-
Chautauqua	NY	-	-	-	-	-
Chemung	NY	51.0	6.0	6.0	-	-
Chenango	NY	90.0	22.5	16.5	16.5	16.5
Clinton	NY	-	-	-	-	-
Columbia	NY	45.0	-	-	-	-
Cortland	NY	67.5	-	-	-	-
Delaware	NY	-	-	-	-	-
Dutchess	NY	-	-	-	-	-
Erie	NY	22.5	5.5	5.5	5.5	5.5
Essex	NY	-	-	-	-	-
Franklin	NY	-	-	-	-	-
Fulton	NY	-	-	-	-	-
Genesee	NY	-	-	-	-	-
Greene	NY	22.5	-	-	-	-
Hamilton	NY	-	-	-	-	-
Herkimer	NY	-	-	-	-	-
Jefferson	NY	-	-	-	-	-
Kings	NY	16.5	-	-	-	-
Lewis	NY	-	-	-	-	-
Livingston	NY	45.0	-	-	-	-
Madison	NY	67.5	-	-	-	-

## Clearwire 2.5 GHz Licensed and Leased Spectrum

County	State	Gross MHz	After Subtracting EBS	After Subtracting EBS & MBS	After Subtracting EBS,MBS & BRS1	Net MHz
Monroe	NY	45.0	-	-	-	-
Montgomery	NY	45.0	-	-	-	-
Nassau	NY	16.5	-	-	-	-
New York	NY	16.5	-	-	-	-
Niagara	NY	22.5	5.5	5.5	5.5	5.5
Oneida	NY	-	-	-	-	-
Onondaga	NY	67.5	-	-	-	-
Ontario	NY	45.0	-	-	-	-
Orange	NY	-	-	-	-	-
Orleans	NY	-	-	-	-	-
Oswego	NY	-	-	-	-	-
Otsego	NY	-	-	-	-	-
Putnam	NY	-	-	-	-	-
Queens	NY	16.5	-	-	-	-
Rensselaer	NY	67.5	-	-	-	-
Richmond	NY	16.5	-	-	-	-
Rockland	NY	16.5	-	-	-	-
Saratoga	NY	45.0	-	-	-	-
Schenectady	NY	45.0	-	-	-	-
Schoharie	NY	45.0	-	-	-	-
Schuyler	NY	51.0	6.0	6.0	-	-
Seneca	NY	67.5	-	-	-	-
St. Lawrence	NY	-	-	-	-	-
Steuben	NY	51.0	6.0	6.0	-	-
Suffolk	NY	22.5	-	-	-	-
Sullivan	NY	-	-	-	-	-
Tioga	NY	118.5	28.5	22.5	16.5	16.5
Tompkins	NY	96.0	6.0	6.0	-	-
Ulster	NY	-	-	-	-	-
Warren	NY	-	-	-	-	-
Washington	NY	-	-	-	-	-
Wayne	NY	45.0	-	-	-	-
Westchester	NY	-	-	-	-	-
Wyoming	NY	-	-	-	-	-
Yates	NY	45.0	-	-	-	-
Adams	OH	-	-	-	-	-
Allen	OH	-	-	-	-	-
Ashland	OH	-	-	-	-	-
Ashtabula	OH	67.5	-	-	-	-
Athens	OH	28.5	28.5	22.5	16.5	16.5
Auglaize	OH	-	-	-	-	-
Belmont	OH	-	-	-	-	-
Brown	OH	-	-	-	-	-
Butler	OH	22.5	-	-	-	-
Carroll	OH	-	-	-	-	-
Champaign	OH	-	-	-	-	-
Clark	OH	112.5	-	-	-	-
Clermont	OH	22.5	-	-	-	-
Clinton	OH	112.5	-	-	-	-
Columbiana	OH	67.5	22.5	16.5	16.5	16.5
Coshocton	OH	-	-	-	-	-
Crawford	OH	-	-	-	-	-
Cuyahoga	OH	61.5	-	-	-	-
Darke	OH	90.0	-	-	-	-
Defiance	OH	-	-	-	-	-
Delaware	OH	22.5	-	-	-	-

## Clearwire 2.5 GHz Licensed and Leased Spectrum

County	State	Gross MHz	After Subtracting EBS	After Subtracting EBS & MBS	After Subtracting EBS,MBS & BRS1	Net MHz
Erie	OH	-	-	-	-	-
Fairfield	OH	22.5	-	-	-	-
Fayette	OH	-	-	-	-	-
Franklin	OH	22.5	-	-	-	-
Fulton	OH	22.5	22.5	16.5	16.5	16.5
Gallia	OH	-	-	-	-	-
Geauga	OH	39.0	-	-	-	-
Greene	OH	112.5	-	-	-	-
Guernsey	OH	-	-	-	-	-
Hamilton	OH	22.5	-	-	-	-
Hancock	OH	-	-	-	-	-
Hardin	OH	-	-	-	-	-
Harrison	OH	-	-	-	-	-
Henry	OH	22.5	22.5	16.5	16.5	16.5
Highland	OH	-	-	-	-	-
Hocking	OH	-	-	-	-	-
Holmes	OH	-	-	-	-	-
Huron	OH	-	-	-	-	-
Jackson	OH	-	-	-	-	-
Jefferson	OH	-	-	-	-	-
Knox	OH	-	-	-	-	-
Lake	OH	39.0	-	-	-	-
Lawrence	OH	-	-	-	-	-
Licking	OH	22.5	-	-	-	-
Logan	OH	-	-	-	-	-
Lorain	OH	61.5	-	-	-	-
Lucas	OH	22.5	22.5	16.5	16.5	16.5
Madison	OH	22.5	-	-	-	-
Mahoning	OH	67.5	22.5	16.5	16.5	16.5
Marion	OH	-	-	-	-	-
Medina	OH	90.0	-	-	-	-
Meigs	OH	28.5	28.5	22.5	16.5	16.5
Mercer	OH	-	-	-	-	-
Miami	OH	112.5	-	-	-	-
Monroe	OH	-	-	-	-	-
Montgomery	OH	112.5	-	-	-	-
Morgan	OH	28.5	28.5	22.5	16.5	16.5
Morrow	OH	-	-	-	-	-
Muskingum	OH	-	-	-	-	-
Noble	OH	28.5	28.5	22.5	16.5	16.5
Ottawa	OH	22.5	22.5	16.5	16.5	16.5
Paulding	OH	62.5	40.0	34.0	28.0	28.0
Perry	OH	-	-	-	-	-
Pickaway	OH	22.5	-	-	-	-
Pike	OH	-	-	-	-	-
Portage	OH	112.5	22.5	16.5	16.5	16.5
Preble	OH	67.5	-	-	-	-
Putnam	OH	-	-	-	-	-
Richland	OH	-	-	-	-	-
Ross	OH	-	-	-	-	-
Sandusky	OH	22.5	22.5	16.5	16.5	16.5
Scioto	OH	61.5	61.5	49.5	49.5	49.5
Seneca	OH	-	-	-	-	-
Shelby	OH	-	-	-	-	-
Stark	OH	90.0	-	-	-	-
Summit	OH	90.0	-	-	-	-

## Clearwire 2.5 GHz Licensed and Leased Spectrum

County	State	Gross MHz	After Subtracting EBS	After Subtracting EBS & MBS	After Subtracting EBS,MBS & BRS1	Net MHz
Trumbull	OH	90.0	22.5	16.5	16.5	16.5
Tuscarawas	OH	-	-	-	-	-
Union	OH	-	-	-	-	-
Van Wert	OH	-	-	-	-	-
Vinton	OH	-	-	-	-	-
Warren	OH	112.5	-	-	-	-
Washington	OH	73.5	73.5	61.5	55.5	55.5
Wayne	OH	90.0	-	-	-	-
Williams	OH	-	-	-	-	-
Wood	OH	22.5	22.5	16.5	16.5	16.5
Wyandot	OH	-	-	-	-	-
Adair	OK	112.5	22.5	16.5	16.5	16.5
Alfalfa	OK	106.5	39.0	33.0	33.0	33.0
Atoka	OK	-	-	-	-	-
Beaver	OK	-	-	-	-	-
Beckham	OK	-	-	-	-	-
Blaine	OK	-	-	-	-	-
Bryan	OK	61.5	39.0	33.0	33.0	33.0
Caddo	OK	-	-	-	-	-
Canadian	OK	22.5	-	-	-	-
Carter	OK	45.0	-	-	-	-
Cherokee	OK	67.5	-	-	-	-
Choctaw	OK	79.0	-	-	-	-
Cimarron	OK	-	-	-	-	-
Cleveland	OK	22.5	-	-	-	-
Coal	OK	106.5	39.0	33.0	33.0	33.0
Comanche	OK	78.5	45.0	33.0	33.0	33.0
Cotton	OK	78.5	45.0	33.0	33.0	33.0
Craig	OK	90.0	-	-	-	-
Creek	OK	22.5	-	-	-	-
Custer	OK	-	-	-	-	-
Delaware	OK	45.0	-	-	-	-
Dewey	OK	-	-	-	-	-
Ellis	OK	-	-	-	-	-
Garfield	OK	106.5	39.0	33.0	33.0	33.0
Garvin	OK	-	-	-	-	-
Grady	OK	-	-	-	-	-
Grant	OK	106.5	39.0	33.0	33.0	33.0
Greer	OK	-	-	-	-	-
Harmon	OK	-	-	-	-	-
Harper	OK	-	-	-	-	-
Haskell	OK	56.5	-	-	-	-
Hughes	OK	39.0	39.0	33.0	33.0	33.0
Jackson	OK	-	-	-	-	-
Jefferson	OK	34.0	22.5	16.5	16.5	16.5
Johnston	OK	106.5	39.0	33.0	33.0	33.0
Kay	OK	-	-	-	-	-
Kingfisher	OK	106.5	39.0	33.0	33.0	33.0
Kiowa	OK	-	-	-	-	-
Latimer	OK	45.0	-	-	-	-
Le Flore	OK	-	-	-	-	-
Lincoln	OK	45.0	-	-	-	-
Logan	OK	22.5	-	-	-	-
Love	OK	45.0	-	-	-	-
Major	OK	106.5	39.0	33.0	33.0	33.0
Marshall	OK	61.5	39.0	33.0	33.0	33.0

## Clearwire 2.5 GHz Licensed and Leased Spectrum

County	State	Gross MHz	After Subtracting EBS	After Subtracting EBS & MBS	After Subtracting EBS,MBS & BRS1	Net MHz
Mayes	OK	-	-	-	-	-
McClain	OK	-	-	-	-	-
McCurtain	OK	-	-	-	-	-
McIntosh	OK	56.5	-	-	-	-
Murray	OK	84.0	39.0	33.0	33.0	33.0
Muskogee	OK	56.5	-	-	-	-
Noble	OK	34.0	-	-	-	-
Nowata	OK	45.0	-	-	-	-
Okfuskee	OK	-	-	-	-	-
Oklahoma	OK	22.5	-	-	-	-
Okmulgee	OK	-	-	-	-	-
Osage	OK	67.5	-	-	-	-
Ottawa	OK	67.5	22.5	16.5	16.5	16.5
Pawnee	OK	45.0	-	-	-	-
Payne	OK	45.0	-	-	-	-
Pittsburg	OK	45.0	-	-	-	-
Pontotoc	OK	106.5	39.0	33.0	33.0	33.0
Pottawatomie	OK	-	-	-	-	-
Pushmataha	OK	-	-	-	-	-
Roger Mills	OK	-	-	-	-	-
Rogers	OK	22.5	-	-	-	-
Seminole	OK	39.0	39.0	33.0	33.0	33.0
Sequoyah	OK	90.0	22.5	16.5	16.5	16.5
Stephens	OK	11.0	-	-	-	-
Texas	OK	-	-	-	-	-
Tillman	OK	-	-	-	-	-
Tulsa	OK	22.5	-	-	-	-
Wagoner	OK	56.5	-	-	-	-
Washington	OK	45.0	-	-	-	-
Washita	OK	-	-	-	-	-
Woods	OK	-	-	-	-	-
Woodward	OK	-	-	-	-	-
Baker	OR	-	-	-	-	-
Benton	OR	-	-	-	-	-
Clackamas	OR	45.0	-	-	-	-
Clatsop	OR	-	-	-	-	-
Columbia	OR	-	-	-	-	-
Coos	OR	-	-	-	-	-
Crook	OR	73.5	73.5	61.5	55.5	55.5
Curry	OR	-	-	-	-	-
Deschutes	OR	73.5	73.5	61.5	55.5	55.5
Douglas	OR	-	-	-	-	-
Gilliam	OR	73.5	73.5	61.5	55.5	55.5
Grant	OR	-	-	-	-	-
Harney	OR	-	-	-	-	-
Hood River	OR	-	-	-	-	-
Jackson	OR	67.5	-	-	-	-
Jefferson	OR	6.0	6.0	6.0	6.0	6.0
Josephine	OR	67.5	-	-	-	-
Klamath	OR	-	-	-	-	-
Lake	OR	-	-	-	-	-
Lane	OR	112.5	-	-	-	-
Lincoln	OR	-	-	-	-	-
Linn	OR	-	-	-	-	-
Malheur	OR	-	-	-	-	-
Marion	OR	-	-	-	-	-

## Clearwire 2.5 GHz Licensed and Leased Spectrum

County	State	Gross MHz	After Subtracting EBS	After Subtracting EBS & MBS	After Subtracting EBS,MBS & BRS1	Net MHz
Morrow	OR	73.5	73.5	61.5	55.5	55.5
Multnomah	OR	45.0	-	-	-	-
Polk	OR	-	-	-	-	-
Sherman	OR	-	-	-	-	-
Tillamook	OR	-	-	-	-	-
Umatilla	OR	73.5	73.5	61.5	55.5	55.5
Union	OR	73.5	73.5	61.5	55.5	55.5
Wallowa	OR	73.5	73.5	61.5	55.5	55.5
Wasco	OR	-	-	-	-	-
Washington	OR	45.0	-	-	-	-
Wheeler	OR	-	-	-	-	-
Yamhill	OR	-	-	-	-	-
Adams	PA	90.0	45.0	33.0	33.0	33.0
Allegheny	PA	34.0	5.5	5.5	5.5	5.5
Armstrong	PA	-	-	-	-	-
Beaver	PA	34.0	5.5	5.5	5.5	5.5
Bedford	PA	73.5	73.5	61.5	55.5	55.5
Berks	PA	67.5	45.0	33.0	33.0	33.0
Blair	PA	73.5	73.5	61.5	55.5	55.5
Bradford	PA	51.0	6.0	6.0	-	-
Bucks	PA	101.5	22.5	16.5	16.5	16.5
Butler	PA	34.0	5.5	5.5	5.5	5.5
Cambria	PA	-	-	-	-	-
Cameron	PA	73.5	73.5	61.5	55.5	55.5
Carbon	PA	112.5	22.5	16.5	16.5	16.5
Centre	PA	186.0	73.5	61.5	55.5	55.5
Chester	PA	112.5	45.0	33.0	33.0	33.0
Clarion	PA	73.5	73.5	61.5	55.5	55.5
Clearfield	PA	73.5	73.5	61.5	55.5	55.5
Clinton	PA	186.0	73.5	61.5	55.5	55.5
Columbia	PA	84.5	-	-	-	-
Crawford	PA	90.0	-	-	-	-
Cumberland	PA	163.5	73.5	61.5	55.5	55.5
Dauphin	PA	186.0	73.5	61.5	55.5	55.5
Delaware	PA	79.0	-	-	-	-
Elk	PA	73.5	73.5	61.5	55.5	55.5
Erie	PA	101.0	-	-	-	-
Fayette	PA	-	-	-	-	-
Forest	PA	73.5	73.5	61.5	55.5	55.5
Franklin	PA	22.5	-	-	-	-
Fulton	PA	22.5	-	-	-	-
Greene	PA	-	-	-	-	-
Huntingdon	PA	163.5	73.5	61.5	55.5	55.5
Indiana	PA	73.5	73.5	61.5	55.5	55.5
Jefferson	PA	73.5	73.5	61.5	55.5	55.5
Juniata	PA	186.0	73.5	61.5	55.5	55.5
Lackawanna	PA	90.0	-	-	-	-
Lancaster	PA	163.5	73.5	61.5	55.5	55.5
Lawrence	PA	67.5	22.5	16.5	16.5	16.5
Lebanon	PA	163.5	73.5	61.5	55.5	55.5
Lehigh	PA	45.0	45.0	33.0	33.0	33.0
Luzerne	PA	90.0	-	-	-	-
Lycoming	PA	73.5	73.5	61.5	55.5	55.5
McKean	PA	73.5	73.5	61.5	55.5	55.5
Mercer	PA	112.5	22.5	16.5	16.5	16.5
Mifflin	PA	186.0	73.5	61.5	55.5	55.5

## Clearwire 2.5 GHz Licensed and Leased Spectrum

County	State	Gross MHz	After Subtracting EBS	After Subtracting EBS & MBS	After Subtracting EBS,MBS & BRS1	Net MHz
Monroe	PA	112.5	22.5	16.5	16.5	16.5
Montgomery	PA	79.0	-	-	-	-
Montour	PA	73.5	73.5	61.5	55.5	55.5
Northampton	PA	22.5	22.5	16.5	16.5	16.5
Northumberland	PA	141.0	73.5	61.5	55.5	55.5
Perry	PA	141.0	73.5	61.5	55.5	55.5
Philadelphia	PA	79.0	-	-	-	-
Pike	PA	-	-	-	-	-
Potter	PA	73.5	73.5	61.5	55.5	55.5
Schuylkill	PA	73.5	73.5	61.5	55.5	55.5
Snyder	PA	141.0	73.5	61.5	55.5	55.5
Somerset	PA	-	-	-	-	-
Sullivan	PA	73.5	73.5	61.5	55.5	55.5
Susquehanna	PA	90.0	22.5	16.5	16.5	16.5
Tioga	PA	51.0	6.0	6.0	-	-
Union	PA	73.5	73.5	61.5	55.5	55.5
Venango	PA	73.5	73.5	61.5	55.5	55.5
Warren	PA	-	-	-	-	-
Washington	PA	34.0	5.5	5.5	5.5	5.5
Wayne	PA	-	-	-	-	-
Westmoreland	PA	34.0	5.5	5.5	5.5	5.5
Wyoming	PA	90.0	-	-	-	-
York	PA	157.5	45.0	33.0	33.0	33.0
Adjuntas	PR	-	-	-	-	-
Aguada	PR	-	-	-	-	-
Aguadilla	PR	-	-	-	-	-
Agua Buenas	PR	-	-	-	-	-
Aibonito	PR	-	-	-	-	-
Anasco	PR	-	-	-	-	-
Arecibo	PR	-	-	-	-	-
Arroyo	PR	-	-	-	-	-
Barceloneta	PR	-	-	-	-	-
Barranquitas	PR	-	-	-	-	-
Bayamon	PR	-	-	-	-	-
Cabo Rojo	PR	-	-	-	-	-
Caguas	PR	-	-	-	-	-
Camuy	PR	-	-	-	-	-
Canovanas	PR	-	-	-	-	-
Carolina	PR	-	-	-	-	-
Catano	PR	-	-	-	-	-
Cayey	PR	-	-	-	-	-
Ceiba	PR	-	-	-	-	-
Ciales	PR	-	-	-	-	-
Cidra	PR	-	-	-	-	-
Coamo	PR	-	-	-	-	-
Comerio	PR	-	-	-	-	-
Corozal	PR	-	-	-	-	-
Culebra	PR	-	-	-	-	-
Dorado	PR	-	-	-	-	-
Fajardo	PR	-	-	-	-	-
Florida	PR	-	-	-	-	-
Guanica	PR	-	-	-	-	-
Guayama	PR	-	-	-	-	-
Guayanilla	PR	-	-	-	-	-
Guaynabo	PR	-	-	-	-	-
Gurabo	PR	-	-	-	-	-

## Clearwire 2.5 GHz Licensed and Leased Spectrum

County	State	Gross MHz	After Subtracting EBS	After Subtracting EBS & MBS	After Subtracting EBS,MBS & BRS1	Net MHz
Hatillo	PR	-	-	-	-	-
Hormigueros	PR	-	-	-	-	-
Humacao	PR	-	-	-	-	-
Isabela	PR	-	-	-	-	-
Jayuya	PR	-	-	-	-	-
Juana Diaz	PR	-	-	-	-	-
Juncos	PR	-	-	-	-	-
Lajas	PR	-	-	-	-	-
Lares	PR	-	-	-	-	-
Las Marias	PR	-	-	-	-	-
Las Piedras	PR	-	-	-	-	-
Loiza	PR	-	-	-	-	-
Luquillo	PR	-	-	-	-	-
Manati	PR	-	-	-	-	-
Maricao	PR	-	-	-	-	-
Maunabo	PR	-	-	-	-	-
Mayaguez	PR	-	-	-	-	-
Moca	PR	-	-	-	-	-
Morovis	PR	-	-	-	-	-
Naguabo	PR	-	-	-	-	-
Naranjito	PR	-	-	-	-	-
Orocovis	PR	-	-	-	-	-
Patillas	PR	-	-	-	-	-
Penuelas	PR	-	-	-	-	-
Ponce	PR	-	-	-	-	-
Quebradillas	PR	-	-	-	-	-
Rincon	PR	-	-	-	-	-
Rio Grande	PR	-	-	-	-	-
Sabana Grande	PR	-	-	-	-	-
Salinas	PR	-	-	-	-	-
San German	PR	-	-	-	-	-
San Juan	PR	-	-	-	-	-
San Lorenzo	PR	-	-	-	-	-
San Sebastian	PR	-	-	-	-	-
Santa Isabel	PR	-	-	-	-	-
Toa Alta	PR	-	-	-	-	-
Toa Baja	PR	-	-	-	-	-
Trujillo Alto	PR	-	-	-	-	-
Utua	PR	-	-	-	-	-
Vega Alta	PR	-	-	-	-	-
Vega Baja	PR	-	-	-	-	-
Vieques	PR	-	-	-	-	-
Villalba	PR	-	-	-	-	-
Yabucoa	PR	-	-	-	-	-
Yauco	PR	-	-	-	-	-
Bristol	RI	67.5	-	-	-	-
Kent	RI	67.5	-	-	-	-
Newport	RI	67.5	-	-	-	-
Providence	RI	67.5	-	-	-	-
Washington	RI	67.5	-	-	-	-
Abbeville	SC	-	-	-	-	-
Aiken	SC	-	-	-	-	-
Allendale	SC	-	-	-	-	-
Anderson	SC	-	-	-	-	-
Bamberg	SC	-	-	-	-	-
Barnwell	SC	-	-	-	-	-



## Clearwire 2.5 GHz Licensed and Leased Spectrum

County	State	Gross MHz	After Subtracting EBS	After Subtracting EBS & MBS	After Subtracting EBS,MBS & BRS1	Net MHz
Beaufort	SC	-	-	-	-	-
Berkeley	SC	-	-	-	-	-
Calhoun	SC	-	-	-	-	-
Charleston	SC	-	-	-	-	-
Cherokee	SC	61.5	-	-	-	-
Chester	SC	-	-	-	-	-
Chesterfield	SC	-	-	-	-	-
Clarendon	SC	-	-	-	-	-
Colleton	SC	-	-	-	-	-
Darlington	SC	-	-	-	-	-
Dillon	SC	-	-	-	-	-
Dorchester	SC	-	-	-	-	-
Edgefield	SC	-	-	-	-	-
Fairfield	SC	-	-	-	-	-
Florence	SC	-	-	-	-	-
Georgetown	SC	-	-	-	-	-
Greenville	SC	-	-	-	-	-
Greenwood	SC	-	-	-	-	-
Hampton	SC	-	-	-	-	-
Horry	SC	-	-	-	-	-
Jasper	SC	-	-	-	-	-
Kershaw	SC	-	-	-	-	-
Lancaster	SC	-	-	-	-	-
Laurens	SC	-	-	-	-	-
Lee	SC	-	-	-	-	-
Lexington	SC	-	-	-	-	-
Marion	SC	-	-	-	-	-
Marlboro	SC	-	-	-	-	-
McCormick	SC	-	-	-	-	-
Newberry	SC	-	-	-	-	-
Oconee	SC	-	-	-	-	-
Orangeburg	SC	-	-	-	-	-
Pickens	SC	-	-	-	-	-
Richland	SC	-	-	-	-	-
Saluda	SC	-	-	-	-	-
Spartanburg	SC	-	-	-	-	-
Sumter	SC	-	-	-	-	-
Union	SC	-	-	-	-	-
Williamsburg	SC	-	-	-	-	-
York	SC	22.5	-	-	-	-
Aurora	SD	-	-	-	-	-
Beadle	SD	-	-	-	-	-
Bennett	SD	-	-	-	-	-
Bon Homme	SD	-	-	-	-	-
Brookings	SD	-	-	-	-	-
Brown	SD	-	-	-	-	-
Brule	SD	-	-	-	-	-
Buffalo	SD	-	-	-	-	-
Butte	SD	-	-	-	-	-
Campbell	SD	-	-	-	-	-
Charles Mix	SD	-	-	-	-	-
Clark	SD	-	-	-	-	-
Clay	SD	-	-	-	-	-
Codington	SD	-	-	-	-	-
Corson	SD	-	-	-	-	-
Custer	SD	-	-	-	-	-

## Clearwire 2.5 GHz Licensed and Leased Spectrum

County	State	Gross MHz	After Subtracting EBS	After Subtracting EBS & MBS	After Subtracting EBS,MBS & BRS1	Net MHz
Davison	SD	-	-	-	-	-
Day	SD	-	-	-	-	-
Deuel	SD	-	-	-	-	-
Dewey	SD	-	-	-	-	-
Douglas	SD	-	-	-	-	-
Edmunds	SD	-	-	-	-	-
Fall River	SD	-	-	-	-	-
Faulk	SD	-	-	-	-	-
Grant	SD	-	-	-	-	-
Gregory	SD	-	-	-	-	-
Haakon	SD	-	-	-	-	-
Hamlin	SD	-	-	-	-	-
Hand	SD	-	-	-	-	-
Hanson	SD	-	-	-	-	-
Harding	SD	-	-	-	-	-
Hughes	SD	-	-	-	-	-
Hutchinson	SD	-	-	-	-	-
Hyde	SD	-	-	-	-	-
Jackson	SD	-	-	-	-	-
Jerauld	SD	-	-	-	-	-
Jones	SD	-	-	-	-	-
Kingsbury	SD	-	-	-	-	-
Lake	SD	-	-	-	-	-
Lawrence	SD	-	-	-	-	-
Lincoln	SD	-	-	-	-	-
Lyman	SD	-	-	-	-	-
Marshall	SD	-	-	-	-	-
McCook	SD	-	-	-	-	-
McPherson	SD	-	-	-	-	-
Meade	SD	-	-	-	-	-
Mellette	SD	-	-	-	-	-
Miner	SD	-	-	-	-	-
Minnehaha	SD	-	-	-	-	-
Moody	SD	-	-	-	-	-
Pennington	SD	-	-	-	-	-
Perkins	SD	-	-	-	-	-
Potter	SD	-	-	-	-	-
Roberts	SD	-	-	-	-	-
Sanborn	SD	-	-	-	-	-
Shannon	SD	-	-	-	-	-
Spink	SD	-	-	-	-	-
Stanley	SD	-	-	-	-	-
Sully	SD	-	-	-	-	-
Todd	SD	-	-	-	-	-
Tripp	SD	-	-	-	-	-
Turner	SD	-	-	-	-	-
Union	SD	-	-	-	-	-
Walworth	SD	-	-	-	-	-
Yankton	SD	-	-	-	-	-
Ziebach	SD	-	-	-	-	-
Anderson	TN	22.5	-	-	-	-
Bedford	TN	90.0	45.0	33.0	33.0	33.0
Benton	TN	-	-	-	-	-
Bledsoe	TN	50.5	28.0	22.0	22.0	22.0
Blount	TN	22.5	-	-	-	-
Bradley	TN	56.5	34.0	28.0	28.0	28.0

## Clearwire 2.5 GHz Licensed and Leased Spectrum

County	State	Gross MHz	After Subtracting EBS	After Subtracting EBS & MBS	After Subtracting EBS,MBS & BRS1	Net MHz
Campbell	TN	22.5	-	-	-	-
Cannon	TN	45.0	-	-	-	-
Carroll	TN	-	-	-	-	-
Carter	TN	73.5	73.5	61.5	55.5	55.5
Cheatham	TN	78.5	61.5	49.5	49.5	49.5
Chester	TN	-	-	-	-	-
Claiborne	TN	73.5	73.5	61.5	55.5	55.5
Clay	TN	-	-	-	-	-
Cocke	TN	100.5	22.5	16.5	16.5	16.5
Coffee	TN	45.0	-	-	-	-
Crockett	TN	-	-	-	-	-
Cumberland	TN	-	-	-	-	-
Davidson	TN	62.0	45.0	33.0	33.0	33.0
Decatur	TN	-	-	-	-	-
DeKalb	TN	-	-	-	-	-
Dickson	TN	84.0	61.5	49.5	49.5	49.5
Dyer	TN	67.5	67.5	55.5	49.5	49.5
Fayette	TN	67.5	-	-	-	-
Fentress	TN	-	-	-	-	-
Franklin	TN	45.0	-	-	-	-
Gibson	TN	67.5	67.5	55.5	49.5	49.5
Giles	TN	96.0	28.5	16.5	16.5	16.5
Grainger	TN	22.5	-	-	-	-
Greene	TN	73.5	73.5	61.5	55.5	55.5
Grundy	TN	50.5	28.0	22.0	22.0	22.0
Hamblen	TN	-	-	-	-	-
Hamilton	TN	50.5	28.0	22.0	22.0	22.0
Hancock	TN	-	-	-	-	-
Hardeman	TN	-	-	-	-	-
Hardin	TN	-	-	-	-	-
Hawkins	TN	73.5	73.5	61.5	55.5	55.5
Haywood	TN	-	-	-	-	-
Henderson	TN	-	-	-	-	-
Henry	TN	-	-	-	-	-
Hickman	TN	-	-	-	-	-
Houston	TN	96.0	73.5	61.5	55.5	55.5
Humphreys	TN	78.5	61.5	49.5	49.5	49.5
Jackson	TN	-	-	-	-	-
Jefferson	TN	22.5	-	-	-	-
Johnson	TN	73.5	73.5	61.5	55.5	55.5
Knox	TN	22.5	-	-	-	-
Lake	TN	135.0	67.5	55.5	49.5	49.5
Lauderdale	TN	-	-	-	-	-
Lawrence	TN	22.5	-	-	-	-
Lewis	TN	22.5	-	-	-	-
Lincoln	TN	118.5	28.5	16.5	16.5	16.5
Loudon	TN	22.5	-	-	-	-
Macon	TN	-	-	-	-	-
Madison	TN	-	-	-	-	-
Marion	TN	50.5	28.0	22.0	22.0	22.0
Marshall	TN	45.0	45.0	33.0	33.0	33.0
Maury	TN	45.0	45.0	33.0	33.0	33.0
McMinn	TN	-	-	-	-	-
McNairy	TN	-	-	-	-	-
Meigs	TN	50.5	28.0	22.0	22.0	22.0
Monroe	TN	-	-	-	-	-

## Clearwire 2.5 GHz Licensed and Leased Spectrum

County	State	Gross MHz	After Subtracting EBS	After Subtracting EBS & MBS	After Subtracting EBS,MBS & BRS1	Net MHz
Montgomery	TN	96.0	73.5	61.5	55.5	55.5
Moore	TN	45.0	-	-	-	-
Morgan	TN	-	-	-	-	-
Obion	TN	67.5	67.5	55.5	49.5	49.5
Overton	TN	-	-	-	-	-
Perry	TN	-	-	-	-	-
Pickett	TN	-	-	-	-	-
Polk	TN	73.5	73.5	61.5	55.5	55.5
Putnam	TN	-	-	-	-	-
Rhea	TN	50.5	28.0	22.0	22.0	22.0
Roane	TN	22.5	-	-	-	-
Robertson	TN	84.0	61.5	49.5	49.5	49.5
Rutherford	TN	67.5	45.0	33.0	33.0	33.0
Scott	TN	-	-	-	-	-
Sequatchie	TN	50.5	28.0	22.0	22.0	22.0
Sevier	TN	22.5	-	-	-	-
Shelby	TN	67.5	-	-	-	-
Smith	TN	-	-	-	-	-
Stewart	TN	96.0	73.5	61.5	55.5	55.5
Sullivan	TN	73.5	73.5	61.5	55.5	55.5
Sumner	TN	22.5	-	-	-	-
Tipton	TN	67.5	-	-	-	-
Trousdale	TN	-	-	-	-	-
Unicoi	TN	129.0	73.5	61.5	55.5	55.5
Union	TN	22.5	-	-	-	-
Van Buren	TN	50.5	28.0	22.0	22.0	22.0
Warren	TN	45.0	-	-	-	-
Washington	TN	73.5	73.5	61.5	55.5	55.5
Wayne	TN	22.5	-	-	-	-
Weakley	TN	67.5	67.5	55.5	49.5	49.5
White	TN	-	-	-	-	-
Williamson	TN	67.5	45.0	33.0	33.0	33.0
Wilson	TN	67.5	45.0	33.0	33.0	33.0
Anderson	TX	61.5	-	-	-	-
Andrews	TX	45.0	-	-	-	-
Angelina	TX	44.5	44.5	38.5	38.5	38.5
Aransas	TX	45.0	-	-	-	-
Archer	TX	39.0	16.5	16.5	16.5	16.5
Armstrong	TX	22.5	22.5	16.5	16.5	16.5
Atascosa	TX	-	-	-	-	-
Austin	TX	-	-	-	-	-
Bailey	TX	-	-	-	-	-
Bandera	TX	45.0	-	-	-	-
Bastrop	TX	22.5	-	-	-	-
Baylor	TX	-	-	-	-	-
Bee	TX	45.0	45.0	33.0	33.0	33.0
Bell	TX	112.5	45.0	33.0	33.0	33.0
Bexar	TX	45.0	-	-	-	-
Blanco	TX	45.0	-	-	-	-
Borden	TX	67.5	-	-	-	-
Bosque	TX	22.5	-	-	-	-
Bowie	TX	33.5	11.0	11.0	11.0	11.0
Brazoria	TX	-	-	-	-	-
Brazos	TX	-	-	-	-	-
Brewster	TX	-	-	-	-	-
Briscoe	TX	-	-	-	-	-

## Clearwire 2.5 GHz Licensed and Leased Spectrum

County	State	Gross MHz	After Subtracting EBS	After Subtracting EBS & MBS	After Subtracting EBS,MBS & BRS1	Net MHz
Brooks	TX	22.5	-	-	-	-
Brown	TX	-	-	-	-	-
Burleson	TX	-	-	-	-	-
Burnet	TX	-	-	-	-	-
Caldwell	TX	45.0	-	-	-	-
Calhoun	TX	-	-	-	-	-
Callahan	TX	45.0	-	-	-	-
Cameron	TX	-	-	-	-	-
Camp	TX	45.0	-	-	-	-
Carson	TX	90.0	22.5	16.5	16.5	16.5
Cass	TX	33.5	11.0	11.0	11.0	11.0
Castro	TX	-	-	-	-	-
Chambers	TX	-	-	-	-	-
Cherokee	TX	106.0	44.5	38.5	38.5	38.5
Childress	TX	-	-	-	-	-
Clay	TX	39.0	16.5	16.5	16.5	16.5
Cochran	TX	-	-	-	-	-
Coke	TX	-	-	-	-	-
Coleman	TX	-	-	-	-	-
Collin	TX	61.5	-	-	-	-
Collingsworth	TX	-	-	-	-	-
Colorado	TX	-	-	-	-	-
Comal	TX	45.0	-	-	-	-
Comanche	TX	-	-	-	-	-
Concho	TX	-	-	-	-	-
Cooke	TX	67.5	22.5	16.5	16.5	16.5
Coryell	TX	112.5	45.0	33.0	33.0	33.0
Cottle	TX	-	-	-	-	-
Crane	TX	-	-	-	-	-
Crockett	TX	-	-	-	-	-
Crosby	TX	67.5	45.0	33.0	33.0	33.0
Culberson	TX	-	-	-	-	-
Dallam	TX	-	-	-	-	-
Dallas	TX	45.0	-	-	-	-
Dawson	TX	90.0	-	-	-	-
Deaf Smith	TX	-	-	-	-	-
Delta	TX	79.0	-	-	-	-
Denton	TX	45.0	-	-	-	-
DeWitt	TX	-	-	-	-	-
Dickens	TX	-	-	-	-	-
Dimmit	TX	-	-	-	-	-
Donley	TX	-	-	-	-	-
Duval	TX	-	-	-	-	-
Eastland	TX	45.0	-	-	-	-
Ector	TX	45.0	-	-	-	-
Edwards	TX	-	-	-	-	-
El Paso	TX	67.5	-	-	-	-
Ellis	TX	22.5	-	-	-	-
Erath	TX	-	-	-	-	-
Falls	TX	22.5	-	-	-	-
Fannin	TX	84.0	39.0	33.0	33.0	33.0
Fayette	TX	-	-	-	-	-
Fisher	TX	-	-	-	-	-
Floyd	TX	-	-	-	-	-
Foard	TX	-	-	-	-	-
Fort Bend	TX	-	-	-	-	-

## Clearwire 2.5 GHz Licensed and Leased Spectrum

County	State	Gross MHz	After Subtracting EBS	After Subtracting EBS & MBS	After Subtracting EBS,MBS & BRS1	Net MHz
Franklin	TX	45.0	-	-	-	-
Freestone	TX	-	-	-	-	-
Frio	TX	-	-	-	-	-
Gaines	TX	-	-	-	-	-
Galveston	TX	-	-	-	-	-
Garza	TX	90.0	-	-	-	-
Gillespie	TX	45.0	-	-	-	-
Glasscock	TX	-	-	-	-	-
Goliad	TX	-	-	-	-	-
Gonzales	TX	-	-	-	-	-
Gray	TX	-	-	-	-	-
Grayson	TX	61.5	39.0	33.0	33.0	33.0
Gregg	TX	45.0	45.0	33.0	33.0	33.0
Grimes	TX	-	-	-	-	-
Guadalupe	TX	45.0	-	-	-	-
Hale	TX	45.0	45.0	33.0	33.0	33.0
Hall	TX	-	-	-	-	-
Hamilton	TX	-	-	-	-	-
Hansford	TX	-	-	-	-	-
Hardeman	TX	-	-	-	-	-
Hardin	TX	-	-	-	-	-
Harris	TX	-	-	-	-	-
Harrison	TX	78.5	56.0	44.0	44.0	44.0
Hartley	TX	-	-	-	-	-
Haskell	TX	-	-	-	-	-
Hays	TX	45.0	-	-	-	-
Hemphill	TX	-	-	-	-	-
Henderson	TX	-	-	-	-	-
Hidalgo	TX	-	-	-	-	-
Hill	TX	45.0	-	-	-	-
Hockley	TX	67.5	45.0	33.0	33.0	33.0
Hood	TX	-	-	-	-	-
Hopkins	TX	45.0	-	-	-	-
Houston	TX	61.5	-	-	-	-
Howard	TX	-	-	-	-	-
Hudspeth	TX	-	-	-	-	-
Hunt	TX	22.5	-	-	-	-
Hutchinson	TX	-	-	-	-	-
Irion	TX	-	-	-	-	-
Jack	TX	-	-	-	-	-
Jackson	TX	-	-	-	-	-
Jasper	TX	-	-	-	-	-
Jeff Davis	TX	-	-	-	-	-
Jefferson	TX	-	-	-	-	-
Jim Hogg	TX	-	-	-	-	-
Jim Wells	TX	45.0	45.0	33.0	33.0	33.0
Johnson	TX	61.5	-	-	-	-
Jones	TX	45.0	-	-	-	-
Karnes	TX	-	-	-	-	-
Kaufman	TX	22.5	-	-	-	-
Kendall	TX	45.0	-	-	-	-
Kenedy	TX	22.5	-	-	-	-
Kent	TX	-	-	-	-	-
Kerr	TX	45.0	-	-	-	-
Kimble	TX	-	-	-	-	-
King	TX	-	-	-	-	-

## Clearwire 2.5 GHz Licensed and Leased Spectrum

County	State	Gross MHz	After Subtracting EBS	After Subtracting EBS & MBS	After Subtracting EBS,MBS & BRS1	Net MHz
Kinney	TX	-	-	-	-	-
Kleberg	TX	22.5	-	-	-	-
Knox	TX	-	-	-	-	-
La Salle	TX	-	-	-	-	-
Lamar	TX	79.0	-	-	-	-
Lamb	TX	-	-	-	-	-
Lampasas	TX	-	-	-	-	-
Lavaca	TX	-	-	-	-	-
Lee	TX	22.5	-	-	-	-
Leon	TX	-	-	-	-	-
Liberty	TX	-	-	-	-	-
Limestone	TX	-	-	-	-	-
Lipscomb	TX	-	-	-	-	-
Live Oak	TX	45.0	45.0	33.0	33.0	33.0
Llano	TX	-	-	-	-	-
Loving	TX	-	-	-	-	-
Lubbock	TX	67.5	45.0	33.0	33.0	33.0
Lynn	TX	135.0	45.0	33.0	33.0	33.0
Madison	TX	-	-	-	-	-
Marion	TX	78.5	56.0	44.0	44.0	44.0
Martin	TX	45.0	-	-	-	-
Mason	TX	-	-	-	-	-
Matagorda	TX	-	-	-	-	-
Maverick	TX	-	-	-	-	-
McCulloch	TX	-	-	-	-	-
McLennan	TX	45.0	-	-	-	-
McMullen	TX	45.0	45.0	33.0	33.0	33.0
Medina	TX	-	-	-	-	-
Menard	TX	-	-	-	-	-
Midland	TX	45.0	-	-	-	-
Milam	TX	22.5	-	-	-	-
Mills	TX	-	-	-	-	-
Mitchell	TX	-	-	-	-	-
Montague	TX	67.5	22.5	16.5	16.5	16.5
Montgomery	TX	-	-	-	-	-
Moore	TX	45.0	-	-	-	-
Morris	TX	45.0	-	-	-	-
Motley	TX	-	-	-	-	-
Nacogdoches	TX	44.5	44.5	38.5	38.5	38.5
Navarro	TX	-	-	-	-	-
Newton	TX	22.5	-	-	-	-
Nolan	TX	-	-	-	-	-
Nueces	TX	45.0	-	-	-	-
Ochiltree	TX	-	-	-	-	-
Oldham	TX	-	-	-	-	-
Orange	TX	-	-	-	-	-
Palo Pinto	TX	45.0	-	-	-	-
Panola	TX	45.0	45.0	33.0	33.0	33.0
Parker	TX	61.5	-	-	-	-
Parmer	TX	-	-	-	-	-
Pecos	TX	-	-	-	-	-
Polk	TX	-	-	-	-	-
Potter	TX	90.0	22.5	16.5	16.5	16.5
Presidio	TX	-	-	-	-	-
Rains	TX	-	-	-	-	-
Randall	TX	90.0	22.5	16.5	16.5	16.5

## Clearwire 2.5 GHz Licensed and Leased Spectrum

County	State	Gross MHz	After Subtracting EBS	After Subtracting EBS & MBS	After Subtracting EBS,MBS & BRS1	Net MHz
Reagan	TX	-	-	-	-	-
Real	TX	45.0	-	-	-	-
Red River	TX	45.0	-	-	-	-
Reeves	TX	-	-	-	-	-
Refugio	TX	-	-	-	-	-
Roberts	TX	-	-	-	-	-
Robertson	TX	-	-	-	-	-
Rockwall	TX	22.5	-	-	-	-
Runnels	TX	-	-	-	-	-
Rusk	TX	-	-	-	-	-
Sabine	TX	-	-	-	-	-
San Augustine	TX	-	-	-	-	-
San Jacinto	TX	-	-	-	-	-
San Patricio	TX	45.0	-	-	-	-
San Saba	TX	-	-	-	-	-
Schleicher	TX	-	-	-	-	-
Scurry	TX	-	-	-	-	-
Shackelford	TX	45.0	-	-	-	-
Shelby	TX	-	-	-	-	-
Sherman	TX	-	-	-	-	-
Smith	TX	-	-	-	-	-
Somervell	TX	-	-	-	-	-
Starr	TX	-	-	-	-	-
Stephens	TX	45.0	-	-	-	-
Sterling	TX	-	-	-	-	-
Stonewall	TX	-	-	-	-	-
Sutton	TX	-	-	-	-	-
Swisher	TX	-	-	-	-	-
Tarrant	TX	61.5	-	-	-	-
Taylor	TX	45.0	-	-	-	-
Terrell	TX	-	-	-	-	-
Terry	TX	90.0	-	-	-	-
Throckmorton	TX	-	-	-	-	-
Titus	TX	45.0	-	-	-	-
Tom Green	TX	-	-	-	-	-
Travis	TX	22.5	-	-	-	-
Trinity	TX	44.5	44.5	38.5	38.5	38.5
Tyler	TX	-	-	-	-	-
Upshur	TX	45.0	45.0	33.0	33.0	33.0
Upton	TX	-	-	-	-	-
Uvalde	TX	-	-	-	-	-
Val Verde	TX	-	-	-	-	-
Van Zandt	TX	-	-	-	-	-
Victoria	TX	-	-	-	-	-
Walker	TX	-	-	-	-	-
Waller	TX	-	-	-	-	-
Ward	TX	-	-	-	-	-
Washington	TX	-	-	-	-	-
Webb	TX	22.5	-	-	-	-
Wharton	TX	-	-	-	-	-
Wheeler	TX	-	-	-	-	-
Wichita	TX	39.0	16.5	16.5	16.5	16.5
Wilbarger	TX	-	-	-	-	-
Willacy	TX	-	-	-	-	-
Williamson	TX	22.5	-	-	-	-
Wilson	TX	45.0	-	-	-	-



## Clearwire 2.5 GHz Licensed and Leased Spectrum

County	State	Gross MHz	After Subtracting EBS	After Subtracting EBS & MBS	After Subtracting EBS,MBS & BRS1	Net MHz
Winkler	TX	-	-	-	-	-
Wise	TX	67.5	22.5	16.5	16.5	16.5
Wood	TX	-	-	-	-	-
Yoakum	TX	-	-	-	-	-
Young	TX	-	-	-	-	-
Zapata	TX	22.5	-	-	-	-
Zavala	TX	-	-	-	-	-
Beaver	UT	-	-	-	-	-
Box Elder	UT	-	-	-	-	-
Cache	UT	-	-	-	-	-
Carbon	UT	-	-	-	-	-
Daggett	UT	73.5	73.5	61.5	55.5	55.5
Davis	UT	45.0	-	-	-	-
Duchesne	UT	-	-	-	-	-
Emery	UT	-	-	-	-	-
Garfield	UT	-	-	-	-	-
Grand	UT	-	-	-	-	-
Iron	UT	-	-	-	-	-
Juab	UT	-	-	-	-	-
Kane	UT	-	-	-	-	-
Millard	UT	-	-	-	-	-
Morgan	UT	-	-	-	-	-
Piute	UT	-	-	-	-	-
Rich	UT	-	-	-	-	-
Salt Lake	UT	45.0	-	-	-	-
San Juan	UT	-	-	-	-	-
Sanpete	UT	-	-	-	-	-
Sevier	UT	-	-	-	-	-
Summit	UT	-	-	-	-	-
Tooele	UT	-	-	-	-	-
Uintah	UT	-	-	-	-	-
Utah	UT	-	-	-	-	-
Wasatch	UT	-	-	-	-	-
Washington	UT	-	-	-	-	-
Wayne	UT	-	-	-	-	-
Weber	UT	-	-	-	-	-
Accomack	VA	-	-	-	-	-
Albemarle	VA	-	-	-	-	-
Alexandria City	VA	61.5	-	-	-	-
Alleghany	VA	5.5	5.5	5.5	5.5	5.5
Amelia	VA	163.5	73.5	61.5	55.5	55.5
Amherst	VA	57.0	57.0	45.0	39.0	39.0
Appomattox	VA	57.0	57.0	45.0	39.0	39.0
Arlington	VA	61.5	-	-	-	-
Augusta	VA	-	-	-	-	-
Bath	VA	-	-	-	-	-
Bedford	VA	5.5	5.5	5.5	5.5	5.5
Bedford City	VA	5.5	5.5	5.5	5.5	5.5
Bland	VA	-	-	-	-	-
Botetourt	VA	5.5	5.5	5.5	5.5	5.5
Bristol City	VA	73.5	73.5	61.5	55.5	55.5
Brunswick	VA	168.0	73.5	61.5	55.5	55.5
Buchanan	VA	-	-	-	-	-
Buckingham	VA	-	-	-	-	-
Buena Vista City	VA	-	-	-	-	-
Campbell	VA	57.0	57.0	45.0	39.0	39.0

## Clearwire 2.5 GHz Licensed and Leased Spectrum

County	State	Gross MHz	After Subtracting EBS	After Subtracting EBS & MBS	After Subtracting EBS,MBS & BRS1	Net MHz
Caroline	VA	73.5	73.5	61.5	55.5	55.5
Carroll	VA	-	-	-	-	-
Charles City	VA	152.5	73.5	61.5	55.5	55.5
Charlotte	VA	73.5	73.5	61.5	55.5	55.5
Charlottesville City	VA	-	-	-	-	-
Chesapeake City	VA	33.5	22.5	16.5	16.5	16.5
Chesterfield	VA	163.5	73.5	61.5	55.5	55.5
Clarke	VA	16.5	-	-	-	-
Colonial Heights City	VA	163.5	73.5	61.5	55.5	55.5
Covington City	VA	5.5	5.5	5.5	5.5	5.5
Craig	VA	5.5	5.5	5.5	5.5	5.5
Culpeper	VA	11.0	-	-	-	-
Cumberland	VA	163.5	73.5	61.5	55.5	55.5
Danville City	VA	-	-	-	-	-
Dickenson	VA	73.5	73.5	61.5	55.5	55.5
Dinwiddie	VA	163.5	73.5	61.5	55.5	55.5
Emporia City	VA	162.5	73.5	61.5	55.5	55.5
Essex	VA	73.5	73.5	61.5	55.5	55.5
Fairfax	VA	61.5	-	-	-	-
Fairfax City	VA	61.5	-	-	-	-
Falls Church City	VA	61.5	-	-	-	-
Fauquier	VA	27.5	-	-	-	-
Floyd	VA	-	-	-	-	-
Fluvanna	VA	-	-	-	-	-
Franklin	VA	5.5	5.5	5.5	5.5	5.5
Franklin City	VA	33.5	22.5	16.5	16.5	16.5
Frederick	VA	16.5	-	-	-	-
Fredericksburg City	VA	84.5	73.5	61.5	55.5	55.5
Galax City	VA	-	-	-	-	-
Giles	VA	-	-	-	-	-
Gloucester	VA	-	-	-	-	-
Goochland	VA	158.0	68.0	56.0	50.0	50.0
Grayson	VA	-	-	-	-	-
Greene	VA	-	-	-	-	-
Greensville	VA	168.0	73.5	61.5	55.5	55.5
Halifax	VA	-	-	-	-	-
Hampton City	VA	33.5	22.5	16.5	16.5	16.5
Hanover	VA	163.5	73.5	61.5	55.5	55.5
Harrisonburg City	VA	-	-	-	-	-
Henrico	VA	152.5	73.5	61.5	55.5	55.5
Henry	VA	-	-	-	-	-
Highland	VA	-	-	-	-	-
Hopewell City	VA	163.5	73.5	61.5	55.5	55.5
Isle of Wight	VA	33.5	22.5	16.5	16.5	16.5
James City	VA	-	-	-	-	-
King and Queen	VA	73.5	73.5	61.5	55.5	55.5
King George	VA	84.5	73.5	61.5	55.5	55.5
King William	VA	152.5	73.5	61.5	55.5	55.5
Lancaster	VA	73.5	73.5	61.5	55.5	55.5
Lee	VA	73.5	73.5	61.5	55.5	55.5
Lexington City	VA	-	-	-	-	-
Loudoun	VA	61.5	-	-	-	-
Louisa	VA	12.0	12.0	12.0	6.0	6.0
Lunenburg	VA	73.5	73.5	61.5	55.5	55.5
Lynchburg City	VA	57.0	57.0	45.0	39.0	39.0
Madison	VA	-	-	-	-	-

## Clearwire 2.5 GHz Licensed and Leased Spectrum

County	State	Gross MHz	After Subtracting EBS	After Subtracting EBS & MBS	After Subtracting EBS,MBS & BRS1	Net MHz
Manassas City	VA	61.5	-	-	-	-
Manassas Park City	VA	61.5	-	-	-	-
Martinsville City	VA	-	-	-	-	-
Mathews	VA	-	-	-	-	-
Mecklenburg	VA	73.5	73.5	61.5	55.5	55.5
Middlesex	VA	73.5	73.5	61.5	55.5	55.5
Montgomery	VA	5.5	5.5	5.5	5.5	5.5
Nelson	VA	-	-	-	-	-
New Kent	VA	73.5	73.5	61.5	55.5	55.5
Newport News City	VA	33.5	22.5	16.5	16.5	16.5
Norfolk City	VA	33.5	22.5	16.5	16.5	16.5
Northampton	VA	-	-	-	-	-
Northumberland	VA	73.5	73.5	61.5	55.5	55.5
Norton City	VA	73.5	73.5	61.5	55.5	55.5
Nottoway	VA	163.5	73.5	61.5	55.5	55.5
Orange	VA	-	-	-	-	-
Page	VA	-	-	-	-	-
Patrick	VA	-	-	-	-	-
Petersburg City	VA	163.5	73.5	61.5	55.5	55.5
Pittsylvania	VA	-	-	-	-	-
Poquoson City	VA	33.5	22.5	16.5	16.5	16.5
Portsmouth City	VA	33.5	22.5	16.5	16.5	16.5
Powhatan	VA	163.5	73.5	61.5	55.5	55.5
Prince Edward	VA	73.5	73.5	61.5	55.5	55.5
Prince George	VA	163.5	73.5	61.5	55.5	55.5
Prince William	VA	61.5	-	-	-	-
Pulaski	VA	-	-	-	-	-
Radford City	VA	-	-	-	-	-
Rappahannock	VA	-	-	-	-	-
Richmond	VA	73.5	73.5	61.5	55.5	55.5
Richmond City	VA	163.5	73.5	61.5	55.5	55.5
Roanoke	VA	5.5	5.5	5.5	5.5	5.5
Roanoke City	VA	5.5	5.5	5.5	5.5	5.5
Rockbridge	VA	-	-	-	-	-
Rockingham	VA	-	-	-	-	-
Russell	VA	73.5	73.5	61.5	55.5	55.5
Salem City	VA	5.5	5.5	5.5	5.5	5.5
Scott	VA	73.5	73.5	61.5	55.5	55.5
Shenandoah	VA	-	-	-	-	-
Smyth	VA	73.5	73.5	61.5	55.5	55.5
Southampton	VA	94.5	-	-	-	-
Spotsylvania	VA	84.5	73.5	61.5	55.5	55.5
Stafford	VA	11.0	-	-	-	-
Staunton City	VA	-	-	-	-	-
Suffolk City	VA	33.5	22.5	16.5	16.5	16.5
Surry	VA	33.5	22.5	16.5	16.5	16.5
Sussex	VA	73.5	73.5	61.5	55.5	55.5
Tazewell	VA	-	-	-	-	-
Virginia Beach City	VA	33.5	22.5	16.5	16.5	16.5
Warren	VA	16.5	-	-	-	-
Washington	VA	73.5	73.5	61.5	55.5	55.5
Waynesboro City	VA	-	-	-	-	-
Westmoreland	VA	73.5	73.5	61.5	55.5	55.5
Williamsburg City	VA	33.5	22.5	16.5	16.5	16.5
Winchester City	VA	16.5	-	-	-	-
Wise	VA	73.5	73.5	61.5	55.5	55.5

## Clearwire 2.5 GHz Licensed and Leased Spectrum

County	State	Gross MHz	After Subtracting EBS	After Subtracting EBS & MBS	After Subtracting EBS,MBS & BRS1	Net MHz
Wythe	VA	-	-	-	-	-
York	VA	-	-	-	-	-
St. Croix	VI	-	-	-	-	-
St. John	VI	-	-	-	-	-
St. Thomas	VI	-	-	-	-	-
Addison	VT	-	-	-	-	-
Bennington	VT	-	-	-	-	-
Caledonia	VT	-	-	-	-	-
Chittenden	VT	62.0	-	-	-	-
Essex	VT	-	-	-	-	-
Franklin	VT	62.0	-	-	-	-
Grand Isle	VT	62.0	-	-	-	-
Lamoille	VT	62.0	-	-	-	-
Orange	VT	-	-	-	-	-
Orleans	VT	-	-	-	-	-
Rutland	VT	22.5	-	-	-	-
Washington	VT	62.0	-	-	-	-
Windham	VT	39.5	-	-	-	-
Windsor	VT	39.5	-	-	-	-
Adams	WA	-	-	-	-	-
Asotin	WA	62.0	-	-	-	-
Benton	WA	-	-	-	-	-
Chelan	WA	107.0	-	-	-	-
Clallam	WA	-	-	-	-	-
Clark	WA	45.0	-	-	-	-
Columbia	WA	73.5	73.5	61.5	55.5	55.5
Cowlitz	WA	-	-	-	-	-
Douglas	WA	107.0	-	-	-	-
Ferry	WA	-	-	-	-	-
Franklin	WA	-	-	-	-	-
Garfield	WA	62.0	-	-	-	-
Grant	WA	-	-	-	-	-
Grays Harbor	WA	45.0	22.5	16.5	16.5	16.5
Island	WA	67.5	45.0	33.0	33.0	33.0
Jefferson	WA	-	-	-	-	-
King	WA	67.5	45.0	33.0	33.0	33.0
Kitsap	WA	67.5	45.0	33.0	33.0	33.0
Kittitas	WA	107.0	-	-	-	-
Klickitat	WA	-	-	-	-	-
Lewis	WA	-	-	-	-	-
Lincoln	WA	-	-	-	-	-
Mason	WA	45.0	22.5	16.5	16.5	16.5
Okanogan	WA	-	-	-	-	-
Pacific	WA	-	-	-	-	-
Pend Oreille	WA	-	-	-	-	-
Pierce	WA	-	-	-	-	-
San Juan	WA	129.5	22.5	16.5	16.5	16.5
Skagit	WA	-	-	-	-	-
Skamania	WA	-	-	-	-	-
Snohomish	WA	-	-	-	-	-
Spokane	WA	22.5	-	-	-	-
Stevens	WA	-	-	-	-	-
Thurston	WA	45.0	22.5	16.5	16.5	16.5
Wahkiakum	WA	-	-	-	-	-
Walla Walla	WA	34.5	34.5	28.5	22.5	22.5
Whatcom	WA	-	-	-	-	-

## Clearwire 2.5 GHz Licensed and Leased Spectrum

County	State	Gross MHz	After Subtracting EBS	After Subtracting EBS & MBS	After Subtracting EBS,MBS & BRS1	Net MHz
Whitman	WA	-	-	-	-	-
Yakima	WA	50.5	5.5	5.5	5.5	5.5
Adams	WI	-	-	-	-	-
Ashland	WI	73.5	73.5	61.5	55.5	55.5
Barron	WI	-	-	-	-	-
Bayfield	WI	73.5	73.5	61.5	55.5	55.5
Brown	WI	-	-	-	-	-
Buffalo	WI	-	-	-	-	-
Burnett	WI	-	-	-	-	-
Calumet	WI	-	-	-	-	-
Chippewa	WI	73.5	73.5	61.5	55.5	55.5
Clark	WI	-	-	-	-	-
Columbia	WI	22.5	22.5	16.5	16.5	16.5
Crawford	WI	-	-	-	-	-
Dane	WI	22.5	22.5	16.5	16.5	16.5
Dodge	WI	-	-	-	-	-
Door	WI	-	-	-	-	-
Douglas	WI	73.5	73.5	61.5	55.5	55.5
Dunn	WI	73.5	73.5	61.5	55.5	55.5
Eau Claire	WI	73.5	73.5	61.5	55.5	55.5
Florence	WI	73.5	73.5	61.5	55.5	55.5
Fond du Lac	WI	-	-	-	-	-
Forest	WI	-	-	-	-	-
Grant	WI	-	-	-	-	-
Green	WI	22.5	22.5	16.5	16.5	16.5
Green Lake	WI	-	-	-	-	-
Iowa	WI	22.5	22.5	16.5	16.5	16.5
Iron	WI	73.5	73.5	61.5	55.5	55.5
Jackson	WI	-	-	-	-	-
Jefferson	WI	-	-	-	-	-
Juneau	WI	-	-	-	-	-
Kenosha	WI	-	-	-	-	-
Kewaunee	WI	-	-	-	-	-
La Crosse	WI	-	-	-	-	-
Lafayette	WI	-	-	-	-	-
Langlade	WI	-	-	-	-	-
Lincoln	WI	-	-	-	-	-
Manitowoc	WI	-	-	-	-	-
Marathon	WI	-	-	-	-	-
Marinette	WI	-	-	-	-	-
Marquette	WI	-	-	-	-	-
Menominee	WI	-	-	-	-	-
Milwaukee	WI	67.5	-	-	-	-
Monroe	WI	-	-	-	-	-
Oconto	WI	-	-	-	-	-
Oneida	WI	-	-	-	-	-
Outagamie	WI	-	-	-	-	-
Ozaukee	WI	62.0	-	-	-	-
Pepin	WI	73.5	73.5	61.5	55.5	55.5
Pierce	WI	-	-	-	-	-
Polk	WI	-	-	-	-	-
Portage	WI	-	-	-	-	-
Price	WI	73.5	73.5	61.5	55.5	55.5
Racine	WI	56.5	-	-	-	-
Richland	WI	-	-	-	-	-
Rock	WI	-	-	-	-	-

## Clearwire 2.5 GHz Licensed and Leased Spectrum

County	State	Gross MHz	After Subtracting EBS	After Subtracting EBS & MBS	After Subtracting EBS,MBS & BRS1	Net MHz
Rusk	WI	-	-	-	-	-
Sauk	WI	22.5	22.5	16.5	16.5	16.5
Sawyer	WI	73.5	73.5	61.5	55.5	55.5
Shawano	WI	-	-	-	-	-
Sheboygan	WI	-	-	-	-	-
St. Croix	WI	-	-	-	-	-
Taylor	WI	-	-	-	-	-
Trempealeau	WI	-	-	-	-	-
Vernon	WI	-	-	-	-	-
Vilas	WI	-	-	-	-	-
Walworth	WI	-	-	-	-	-
Washburn	WI	-	-	-	-	-
Washington	WI	39.5	-	-	-	-
Waukesha	WI	56.5	-	-	-	-
Waupaca	WI	-	-	-	-	-
Waushara	WI	-	-	-	-	-
Winnebago	WI	-	-	-	-	-
Wood	WI	-	-	-	-	-
Barbour	WV	-	-	-	-	-
Berkeley	WV	-	-	-	-	-
Boone	WV	-	-	-	-	-
Braxton	WV	-	-	-	-	-
Brooke	WV	22.5	5.5	5.5	5.5	5.5
Cabell	WV	-	-	-	-	-
Calhoun	WV	73.5	73.5	61.5	55.5	55.5
Clay	WV	-	-	-	-	-
Doddridge	WV	-	-	-	-	-
Fayette	WV	-	-	-	-	-
Gilmer	WV	-	-	-	-	-
Grant	WV	73.5	73.5	61.5	55.5	55.5
Greenbrier	WV	-	-	-	-	-
Hampshire	WV	23.0	23.0	23.0	17.0	17.0
Hancock	WV	28.5	5.5	5.5	5.5	5.5
Hardy	WV	-	-	-	-	-
Harrison	WV	-	-	-	-	-
Jackson	WV	28.5	28.5	22.5	16.5	16.5
Jefferson	WV	16.5	-	-	-	-
Kanawha	WV	-	-	-	-	-
Lewis	WV	-	-	-	-	-
Lincoln	WV	-	-	-	-	-
Logan	WV	-	-	-	-	-
Marion	WV	-	-	-	-	-
Marshall	WV	-	-	-	-	-
Mason	WV	-	-	-	-	-
McDowell	WV	-	-	-	-	-
Mercer	WV	-	-	-	-	-
Mineral	WV	73.5	73.5	61.5	55.5	55.5
Mingo	WV	-	-	-	-	-
Monongalia	WV	-	-	-	-	-
Monroe	WV	-	-	-	-	-
Morgan	WV	-	-	-	-	-
Nicholas	WV	-	-	-	-	-
Ohio	WV	-	-	-	-	-
Pendleton	WV	-	-	-	-	-
Pleasants	WV	73.5	73.5	61.5	55.5	55.5
Pocahontas	WV	-	-	-	-	-

## Clearwire 2.5 GHz Licensed and Leased Spectrum

County	State	Gross MHz	After Subtracting EBS	After Subtracting EBS & MBS	After Subtracting EBS,MBS & BRS1	Net MHz
Preston	WV	-	-	-	-	-
Putnam	WV	-	-	-	-	-
Raleigh	WV	-	-	-	-	-
Randolph	WV	-	-	-	-	-
Ritchie	WV	73.5	73.5	61.5	55.5	55.5
Roane	WV	-	-	-	-	-
Summers	WV	-	-	-	-	-
Taylor	WV	-	-	-	-	-
Tucker	WV	-	-	-	-	-
Tyler	WV	-	-	-	-	-
Upshur	WV	-	-	-	-	-
Wayne	WV	-	-	-	-	-
Webster	WV	-	-	-	-	-
Wetzel	WV	-	-	-	-	-
Wirt	WV	73.5	73.5	61.5	55.5	55.5
Wood	WV	73.5	73.5	61.5	55.5	55.5
Wyoming	WV	-	-	-	-	-
Albany	WY	-	-	-	-	-
Big Horn	WY	73.5	73.5	61.5	55.5	55.5
Campbell	WY	-	-	-	-	-
Carbon	WY	-	-	-	-	-
Converse	WY	-	-	-	-	-
Crook	WY	-	-	-	-	-
Fremont	WY	73.5	73.5	61.5	55.5	55.5
Goshen	WY	-	-	-	-	-
Hot Springs	WY	73.5	73.5	61.5	55.5	55.5
Johnson	WY	-	-	-	-	-
Laramie	WY	-	-	-	-	-
Lincoln	WY	73.5	73.5	61.5	55.5	55.5
Natrona	WY	51.0	-	-	-	-
Niobrara	WY	-	-	-	-	-
Park	WY	28.5	28.5	28.5	22.5	22.5
Platte	WY	-	-	-	-	-
Sheridan	WY	68.5	12.0	12.0	6.0	6.0
Sublette	WY	73.5	73.5	61.5	55.5	55.5
Sweetwater	WY	73.5	73.5	61.5	55.5	55.5
Teton	WY	-	-	-	-	-
Uinta	WY	-	-	-	-	-
Washakie	WY	73.5	73.5	61.5	55.5	55.5
Weston	WY	-	-	-	-	-

## New Clearwire 2.5 GHz Licensed and Leased Spectrum

County	State	Gross MHz	After Subtracting EBS	After Subtracting EBS & MBS	After Subtracting EBS,MBS & BRS1	Net MHz
Aleutians East	AK	73.5	73.5	61.5	55.5	55.5
Aleutians West	AK	73.5	73.5	61.5	55.5	55.5
Anchorage	AK	186.0	73.5	61.5	55.5	55.5
Bethel	AK	73.5	73.5	61.5	55.5	55.5
Bristol Bay	AK	73.5	73.5	61.5	55.5	55.5
Denali	AK	73.5	73.5	61.5	55.5	55.5
Dillingham	AK	73.5	73.5	61.5	55.5	55.5
Fairbanks North Star	AK	73.5	73.5	61.5	55.5	55.5
Haines	AK	73.5	73.5	61.5	55.5	55.5
Juneau	AK	73.5	73.5	61.5	55.5	55.5
Kenai Peninsula	AK	73.5	73.5	61.5	55.5	55.5
Ketchikan Gateway	AK	73.5	73.5	61.5	55.5	55.5
Kodiak Island	AK	73.5	73.5	61.5	55.5	55.5
Lake and Peninsula	AK	73.5	73.5	61.5	55.5	55.5
Matanuska-Susitna	AK	73.5	73.5	61.5	55.5	55.5
Nome	AK	73.5	73.5	61.5	55.5	55.5
North Slope	AK	73.5	73.5	61.5	55.5	55.5
Northwest Arctic	AK	73.5	73.5	61.5	55.5	55.5
Prince of Wales-Outer Ketchikan	AK	73.5	73.5	61.5	55.5	55.5
Sitka	AK	73.5	73.5	61.5	55.5	55.5
Skagway-Hoonah-Angoon	AK	73.5	73.5	61.5	55.5	55.5
Southeast Fairbanks	AK	73.5	73.5	61.5	55.5	55.5
Valdez-Cordova	AK	73.5	73.5	61.5	55.5	55.5
Wade Hampton	AK	73.5	73.5	61.5	55.5	55.5
Wrangell-Petersburg	AK	73.5	73.5	61.5	55.5	55.5
Yakutat	AK	73.5	73.5	61.5	55.5	55.5
Yukon-Koyukuk	AK	73.5	73.5	61.5	55.5	55.5
Autauga	AL	96.0	51.0	45.0	39.0	39.0
Baldwin	AL	163.5	73.5	61.5	55.5	55.5
Barbour	AL	28.5	28.5	28.5	22.5	22.5
Bibb	AL	96.0	73.5	61.5	55.5	55.5
Blount	AL	51.0	51.0	45.0	39.0	39.0
Bullock	AL	28.5	28.5	28.5	22.5	22.5
Butler	AL	28.5	28.5	28.5	22.5	22.5
Calhoun	AL	141.0	73.5	61.5	55.5	55.5
Chambers	AL	141.0	73.5	61.5	55.5	55.5
Cherokee	AL	102.0	34.5	28.5	22.5	22.5
Chilton	AL	96.0	73.5	61.5	55.5	55.5
Choctaw	AL	78.5	34.5	28.5	22.5	22.5
Clarke	AL	73.5	73.5	61.5	55.5	55.5
Clay	AL	73.5	73.5	61.5	55.5	55.5
Cleburne	AL	141.0	73.5	61.5	55.5	55.5
Coffee	AL	73.5	73.5	61.5	55.5	55.5
Colbert	AL	102.0	34.5	28.5	22.5	22.5
Conecuh	AL	73.5	73.5	61.5	55.5	55.5
Coosa	AL	118.5	73.5	61.5	55.5	55.5
Covington	AL	28.5	28.5	28.5	22.5	22.5
Crenshaw	AL	28.5	28.5	28.5	22.5	22.5
Cullman	AL	73.5	73.5	61.5	55.5	55.5
Dale	AL	96.0	73.5	61.5	55.5	55.5
Dallas	AL	73.5	73.5	61.5	55.5	55.5
DeKalb	AL	102.0	34.5	28.5	22.5	22.5
Elmore	AL	118.5	51.0	45.0	39.0	39.0
Escambia	AL	186.0	73.5	61.5	55.5	55.5
Etowah	AL	102.0	34.5	28.5	22.5	22.5
Fayette	AL	57.0	34.5	28.5	22.5	22.5



## New Clearwire 2.5 GHz Licensed and Leased Spectrum

County	State	Gross MHz	After Subtracting EBS	After Subtracting EBS & MBS	After Subtracting EBS,MBS & BRS1	Net MHz
Franklin	AL	102.0	34.5	28.5	22.5	22.5
Geneva	AL	96.0	73.5	61.5	55.5	55.5
Greene	AL	102.0	34.5	28.5	22.5	22.5
Hale	AL	169.5	57.0	45.0	39.0	39.0
Henry	AL	96.0	73.5	61.5	55.5	55.5
Houston	AL	96.0	73.5	61.5	55.5	55.5
Jackson	AL	73.5	73.5	61.5	55.5	55.5
Jefferson	AL	141.0	51.0	45.0	39.0	39.0
Lamar	AL	57.0	34.5	28.5	22.5	22.5
Lauderdale	AL	102.0	34.5	28.5	22.5	22.5
Lawrence	AL	141.0	73.5	61.5	55.5	55.5
Lee	AL	141.0	73.5	61.5	55.5	55.5
Limestone	AL	163.5	73.5	61.5	55.5	55.5
Lowndes	AL	96.0	51.0	45.0	39.0	39.0
Macon	AL	141.0	73.5	61.5	55.5	55.5
Madison	AL	163.5	73.5	61.5	55.5	55.5
Marengo	AL	147.0	57.0	45.0	39.0	39.0
Marion	AL	96.0	73.5	61.5	55.5	55.5
Marshall	AL	73.5	73.5	61.5	55.5	55.5
Mobile	AL	163.5	73.5	61.5	55.5	55.5
Monroe	AL	73.5	73.5	61.5	55.5	55.5
Montgomery	AL	118.5	51.0	45.0	39.0	39.0
Morgan	AL	163.5	73.5	61.5	55.5	55.5
Perry	AL	96.0	73.5	61.5	55.5	55.5
Pickens	AL	78.5	34.5	28.5	22.5	22.5
Pike	AL	28.5	28.5	28.5	22.5	22.5
Randolph	AL	118.5	73.5	61.5	55.5	55.5
Russell	AL	163.5	51.0	45.0	39.0	39.0
Shelby	AL	96.0	51.0	45.0	39.0	39.0
St. Clair	AL	118.5	51.0	45.0	39.0	39.0
Sumter	AL	163.5	57.0	45.0	39.0	39.0
Talladega	AL	73.5	73.5	61.5	55.5	55.5
Tallapoosa	AL	141.0	73.5	61.5	55.5	55.5
Tuscaloosa	AL	152.5	62.5	50.5	44.5	44.5
Walker	AL	141.0	73.5	61.5	55.5	55.5
Washington	AL	96.0	73.5	61.5	55.5	55.5
Wilcox	AL	73.5	73.5	61.5	55.5	55.5
Winston	AL	96.0	73.5	61.5	55.5	55.5
Arkansas	AR	186.0	73.5	61.5	55.5	55.5
Ashley	AR	34.5	34.5	28.5	22.5	22.5
Baxter	AR	73.5	73.5	61.5	55.5	55.5
Benton	AR	186.0	73.5	61.5	55.5	55.5
Boone	AR	-	-	-	-	-
Bradley	AR	51.0	51.0	45.0	39.0	39.0
Calhoun	AR	51.0	51.0	45.0	39.0	39.0
Carroll	AR	-	-	-	-	-
Chicot	AR	34.5	34.5	28.5	22.5	22.5
Clark	AR	163.5	73.5	61.5	55.5	55.5
Clay	AR	90.0	-	-	-	-
Cleburne	AR	141.0	73.5	61.5	55.5	55.5
Cleveland	AR	186.0	73.5	61.5	55.5	55.5
Columbia	AR	141.0	51.0	45.0	39.0	39.0
Conway	AR	163.5	73.5	61.5	55.5	55.5
Craighead	AR	163.5	73.5	61.5	55.5	55.5
Crawford	AR	141.0	73.5	61.5	55.5	55.5
Crittenden	AR	163.5	73.5	61.5	55.5	55.5

## New Clearwire 2.5 GHz Licensed and Leased Spectrum

County	State	Gross MHz	After Subtracting EBS	After Subtracting EBS & MBS	After Subtracting EBS,MBS & BRS1	Net MHz
Cross	AR	163.5	73.5	61.5	55.5	55.5
Dallas	AR	73.5	73.5	61.5	55.5	55.5
Desha	AR	73.5	73.5	61.5	55.5	55.5
Drew	AR	73.5	73.5	61.5	55.5	55.5
Faulkner	AR	163.5	73.5	61.5	55.5	55.5
Franklin	AR	141.0	73.5	61.5	55.5	55.5
Fulton	AR	-	-	-	-	-
Garland	AR	163.5	73.5	61.5	55.5	55.5
Grant	AR	73.5	73.5	61.5	55.5	55.5
Greene	AR	163.5	73.5	61.5	55.5	55.5
Hempstead	AR	73.5	51.0	45.0	39.0	39.0
Hot Spring	AR	163.5	73.5	61.5	55.5	55.5
Howard	AR	73.5	73.5	61.5	55.5	55.5
Independence	AR	141.0	73.5	61.5	55.5	55.5
Izard	AR	73.5	73.5	61.5	55.5	55.5
Jackson	AR	73.5	73.5	61.5	55.5	55.5
Jefferson	AR	186.0	73.5	61.5	55.5	55.5
Johnson	AR	73.5	73.5	61.5	55.5	55.5
Lafayette	AR	141.0	51.0	45.0	39.0	39.0
Lawrence	AR	163.5	73.5	61.5	55.5	55.5
Lee	AR	163.5	73.5	61.5	55.5	55.5
Lincoln	AR	186.0	73.5	61.5	55.5	55.5
Little River	AR	73.5	51.0	45.0	39.0	39.0
Logan	AR	73.5	73.5	61.5	55.5	55.5
Lonoke	AR	163.5	73.5	61.5	55.5	55.5
Madison	AR	186.0	73.5	61.5	55.5	55.5
Marion	AR	-	-	-	-	-
Miller	AR	73.5	51.0	45.0	39.0	39.0
Mississippi	AR	73.5	73.5	61.5	55.5	55.5
Monroe	AR	73.5	73.5	61.5	55.5	55.5
Montgomery	AR	163.5	73.5	61.5	55.5	55.5
Nevada	AR	73.5	73.5	61.5	55.5	55.5
Newton	AR	-	-	-	-	-
Ouachita	AR	73.5	51.0	45.0	39.0	39.0
Perry	AR	163.5	73.5	61.5	55.5	55.5
Phillips	AR	73.5	73.5	61.5	55.5	55.5
Pike	AR	73.5	73.5	61.5	55.5	55.5
Poinsett	AR	73.5	73.5	61.5	55.5	55.5
Polk	AR	73.5	73.5	61.5	55.5	55.5
Pope	AR	73.5	73.5	61.5	55.5	55.5
Prairie	AR	141.0	73.5	61.5	55.5	55.5
Pulaski	AR	163.5	73.5	61.5	55.5	55.5
Randolph	AR	163.5	73.5	61.5	55.5	55.5
Saline	AR	163.5	73.5	61.5	55.5	55.5
Scott	AR	84.5	73.5	61.5	55.5	55.5
Searcy	AR	-	-	-	-	-
Sebastian	AR	141.0	73.5	61.5	55.5	55.5
Sevier	AR	73.5	73.5	61.5	55.5	55.5
Sharp	AR	73.5	73.5	61.5	55.5	55.5
St. Francis	AR	163.5	73.5	61.5	55.5	55.5
Stone	AR	73.5	73.5	61.5	55.5	55.5
Union	AR	73.5	51.0	45.0	39.0	39.0
Van Buren	AR	73.5	73.5	61.5	55.5	55.5
Washington	AR	186.0	73.5	61.5	55.5	55.5
White	AR	141.0	73.5	61.5	55.5	55.5
Woodruff	AR	163.5	73.5	61.5	55.5	55.5

## New Clearwire 2.5 GHz Licensed and Leased Spectrum

County	State	Gross MHz	After Subtracting EBS	After Subtracting EBS & MBS	After Subtracting EBS,MBS & BRS1	Net MHz
Yell	AR	73.5	73.5	61.5	55.5	55.5
Eastern	AS	-	-	-	-	-
Manu'a	AS	-	-	-	-	-
Rose Island	AS	-	-	-	-	-
Swains Island	AS	-	-	-	-	-
Western	AS	-	-	-	-	-
Apache	AZ	-	-	-	-	-
Cochise	AZ	68.0	68.0	56.0	50.0	50.0
Coconino	AZ	-	-	-	-	-
Gila	AZ	141.0	73.5	61.5	55.5	55.5
Graham	AZ	73.5	73.5	61.5	55.5	55.5
Greenlee	AZ	73.5	73.5	61.5	55.5	55.5
La Paz	AZ	73.5	73.5	61.5	55.5	55.5
Maricopa	AZ	73.5	73.5	61.5	55.5	55.5
Mohave	AZ	73.5	73.5	61.5	55.5	55.5
Navajo	AZ	73.5	73.5	61.5	55.5	55.5
Pima	AZ	73.5	73.5	61.5	55.5	55.5
Pinal	AZ	118.5	73.5	61.5	55.5	55.5
Santa Cruz	AZ	73.5	73.5	61.5	55.5	55.5
Yavapai	AZ	-	-	-	-	-
Yuma	AZ	34.5	12.0	12.0	6.0	6.0
Alameda	CA	186.0	73.5	61.5	55.5	55.5
Alpine	CA	73.5	73.5	61.5	55.5	55.5
Amador	CA	90.0	73.5	61.5	55.5	55.5
Butte	CA	141.0	73.5	61.5	55.5	55.5
Calaveras	CA	68.0	68.0	56.0	50.0	50.0
Colusa	CA	152.0	73.5	61.5	55.5	55.5
Contra Costa	CA	163.5	62.0	56.0	50.0	50.0
Del Norte	CA	73.5	73.5	61.5	55.5	55.5
El Dorado	CA	73.5	73.5	61.5	55.5	55.5
Fresno	CA	186.0	73.5	61.5	55.5	55.5
Glenn	CA	73.5	73.5	61.5	55.5	55.5
Humboldt	CA	118.5	73.5	61.5	55.5	55.5
Imperial	CA	-	-	-	-	-
Inyo	CA	73.5	73.5	61.5	55.5	55.5
Kern	CA	186.0	73.5	61.5	55.5	55.5
Kings	CA	73.5	73.5	61.5	55.5	55.5
Lake	CA	118.5	73.5	61.5	55.5	55.5
Lassen	CA	73.5	73.5	61.5	55.5	55.5
Los Angeles	CA	162.0	61.5	61.5	55.5	55.5
Madera	CA	186.0	73.5	61.5	55.5	55.5
Marin	CA	174.5	62.0	56.0	50.0	50.0
Mariposa	CA	141.0	73.5	61.5	55.5	55.5
Mendocino	CA	118.5	73.5	61.5	55.5	55.5
Merced	CA	73.5	73.5	61.5	55.5	55.5
Modoc	CA	73.5	73.5	61.5	55.5	55.5
Mono	CA	73.5	73.5	61.5	55.5	55.5
Monterey	CA	90.5	68.0	56.0	50.0	50.0
Napa	CA	163.5	73.5	61.5	55.5	55.5
Nevada	CA	73.5	73.5	61.5	55.5	55.5
Orange	CA	133.5	61.5	61.5	55.5	55.5
Placer	CA	135.0	67.5	55.5	49.5	49.5
Plumas	CA	73.5	73.5	61.5	55.5	55.5
Riverside	CA	85.0	73.5	61.5	55.5	55.5
Sacramento	CA	174.0	73.5	61.5	55.5	55.5
San Benito	CA	96.0	73.5	61.5	55.5	55.5

## New Clearwire 2.5 GHz Licensed and Leased Spectrum

County	State	Gross MHz	After Subtracting EBS	After Subtracting EBS & MBS	After Subtracting EBS,MBS & BRS1	Net MHz
San Bernardino	CA	73.5	73.5	61.5	55.5	55.5
San Diego	CA	168.5	62.0	56.0	50.0	50.0
San Francisco	CA	163.5	62.0	56.0	50.0	50.0
San Joaquin	CA	180.5	73.5	61.5	55.5	55.5
San Luis Obispo	CA	135.0	22.5	16.5	16.5	16.5
San Mateo	CA	163.5	62.0	56.0	50.0	50.0
Santa Barbara	CA	135.0	67.5	61.5	55.5	55.5
Santa Clara	CA	186.0	73.5	61.5	55.5	55.5
Santa Cruz	CA	186.0	73.5	61.5	55.5	55.5
Shasta	CA	163.5	73.5	61.5	55.5	55.5
Sierra	CA	157.5	67.5	55.5	49.5	49.5
Siskiyou	CA	73.5	73.5	61.5	55.5	55.5
Solano	CA	151.5	73.5	61.5	55.5	55.5
Sonoma	CA	163.5	73.5	61.5	55.5	55.5
Stanislaus	CA	180.5	73.5	61.5	55.5	55.5
Sutter	CA	152.0	73.5	61.5	55.5	55.5
Tehama	CA	141.0	73.5	61.5	55.5	55.5
Trinity	CA	163.5	73.5	61.5	55.5	55.5
Tulare	CA	130.0	73.5	61.5	55.5	55.5
Tuolumne	CA	135.5	68.0	56.0	50.0	50.0
Ventura	CA	141.0	73.5	61.5	55.5	55.5
Yolo	CA	174.0	73.5	61.5	55.5	55.5
Yuba	CA	152.0	73.5	61.5	55.5	55.5
Adams	CO	73.5	73.5	61.5	55.5	55.5
Alamosa	CO	118.5	73.5	61.5	55.5	55.5
Arapahoe	CO	73.5	73.5	61.5	55.5	55.5
Archuleta	CO	-	-	-	-	-
Baca	CO	73.5	73.5	61.5	55.5	55.5
Bent	CO	28.5	6.0	6.0	6.0	6.0
Boulder	CO	141.0	73.5	61.5	55.5	55.5
Broomfield	CO	141.0	73.5	61.5	55.5	55.5
Chaffee	CO	73.5	73.5	61.5	55.5	55.5
Cheyenne	CO	73.5	73.5	61.5	55.5	55.5
Clear Creek	CO	141.0	73.5	61.5	55.5	55.5
Conejos	CO	118.5	73.5	61.5	55.5	55.5
Costilla	CO	118.5	73.5	61.5	55.5	55.5
Crowley	CO	73.5	51.0	45.0	39.0	39.0
Custer	CO	73.5	73.5	61.5	55.5	55.5
Delta	CO	67.5	-	-	-	-
Denver	CO	141.0	73.5	61.5	55.5	55.5
Dolores	CO	-	-	-	-	-
Douglas	CO	73.5	73.5	61.5	55.5	55.5
Eagle	CO	73.5	73.5	61.5	55.5	55.5
El Paso	CO	186.0	73.5	61.5	55.5	55.5
Elbert	CO	73.5	73.5	61.5	55.5	55.5
Fremont	CO	73.5	73.5	61.5	55.5	55.5
Garfield	CO	-	-	-	-	-
Gilpin	CO	141.0	73.5	61.5	55.5	55.5
Grand	CO	73.5	73.5	61.5	55.5	55.5
Gunnison	CO	73.5	73.5	61.5	55.5	55.5
Hinsdale	CO	73.5	73.5	61.5	55.5	55.5
Huerfano	CO	73.5	73.5	61.5	55.5	55.5
Jackson	CO	73.5	73.5	61.5	55.5	55.5
Jefferson	CO	141.0	73.5	61.5	55.5	55.5
Kiowa	CO	6.0	6.0	6.0	6.0	6.0
Kit Carson	CO	73.5	73.5	61.5	55.5	55.5

## New Clearwire 2.5 GHz Licensed and Leased Spectrum

County	State	Gross MHz	After Subtracting EBS	After Subtracting EBS & MBS	After Subtracting EBS,MBS & BRS1	Net MHz
La Plata	CO	-	-	-	-	-
Lake	CO	73.5	73.5	61.5	55.5	55.5
Larimer	CO	157.5	73.5	61.5	55.5	55.5
Las Animas	CO	73.5	73.5	61.5	55.5	55.5
Lincoln	CO	73.5	73.5	61.5	55.5	55.5
Logan	CO	118.5	73.5	61.5	55.5	55.5
Mesa	CO	67.5	-	-	-	-
Mineral	CO	73.5	73.5	61.5	55.5	55.5
Moffat	CO	73.5	73.5	61.5	55.5	55.5
Montezuma	CO	-	-	-	-	-
Montrose	CO	22.5	-	-	-	-
Morgan	CO	73.5	73.5	61.5	55.5	55.5
Otero	CO	73.5	51.0	45.0	39.0	39.0
Ouray	CO	-	-	-	-	-
Park	CO	73.5	73.5	61.5	55.5	55.5
Phillips	CO	73.5	73.5	61.5	55.5	55.5
Pitkin	CO	73.5	73.5	61.5	55.5	55.5
Prowers	CO	6.0	6.0	6.0	6.0	6.0
Pueblo	CO	141.0	73.5	61.5	55.5	55.5
Rio Blanco	CO	-	-	-	-	-
Rio Grande	CO	118.5	73.5	61.5	55.5	55.5
Routt	CO	73.5	73.5	61.5	55.5	55.5
Saguache	CO	73.5	73.5	61.5	55.5	55.5
San Juan	CO	-	-	-	-	-
San Miguel	CO	-	-	-	-	-
Sedgwick	CO	12.0	12.0	12.0	6.0	6.0
Summit	CO	73.5	73.5	61.5	55.5	55.5
Teller	CO	186.0	73.5	61.5	55.5	55.5
Washington	CO	73.5	73.5	61.5	55.5	55.5
Weld	CO	141.0	73.5	61.5	55.5	55.5
Yuma	CO	12.0	12.0	12.0	6.0	6.0
Fairfield	CT	141.0	51.0	45.0	39.0	39.0
Hartford	CT	163.5	73.5	61.5	55.5	55.5
Litchfield	CT	163.5	73.5	61.5	55.5	55.5
Middlesex	CT	186.0	73.5	61.5	55.5	55.5
New Haven	CT	152.0	73.5	61.5	55.5	55.5
New London	CT	152.5	73.5	61.5	55.5	55.5
Tolland	CT	186.0	73.5	61.5	55.5	55.5
Windham	CT	141.0	73.5	61.5	55.5	55.5
District of Columbia	DC	118.5	51.0	45.0	39.0	39.0
Kent	DE	73.5	73.5	61.5	55.5	55.5
New Castle	DE	96.0	73.5	61.5	55.5	55.5
Sussex	DE	96.0	73.5	61.5	55.5	55.5
Alachua	FL	169.5	57.0	45.0	39.0	39.0
Baker	FL	141.0	73.5	61.5	55.5	55.5
Bay	FL	73.5	28.5	28.5	22.5	22.5
Bradford	FL	169.5	57.0	45.0	39.0	39.0
Brevard	FL	163.5	73.5	61.5	55.5	55.5
Broward	FL	84.5	62.0	50.0	44.0	44.0
Calhoun	FL	96.0	51.0	45.0	39.0	39.0
Charlotte	FL	163.5	73.5	61.5	55.5	55.5
Citrus	FL	135.5	73.5	61.5	55.5	55.5
Clay	FL	152.0	73.5	61.5	55.5	55.5
Collier	FL	186.0	73.5	61.5	55.5	55.5
Columbia	FL	141.0	73.5	61.5	55.5	55.5
DeSoto	FL	174.0	61.5	49.5	49.5	49.5

## New Clearwire 2.5 GHz Licensed and Leased Spectrum

County	State	Gross MHz	After Subtracting EBS	After Subtracting EBS & MBS	After Subtracting EBS,MBS & BRS1	Net MHz
Dixie	FL	79.5	34.5	28.5	22.5	22.5
Duval	FL	152.5	73.5	61.5	55.5	55.5
Escambia	FL	169.5	57.0	45.0	39.0	39.0
Flagler	FL	163.0	73.5	61.5	55.5	55.5
Franklin	FL	34.5	34.5	28.5	22.5	22.5
Gadsden	FL	147.0	34.5	28.5	22.5	22.5
Gilchrist	FL	169.5	57.0	45.0	39.0	39.0
Glades	FL	73.5	73.5	61.5	55.5	55.5
Gulf	FL	28.5	28.5	28.5	22.5	22.5
Hamilton	FL	118.5	73.5	61.5	55.5	55.5
Hardee	FL	163.5	73.5	61.5	55.5	55.5
Hendry	FL	73.5	73.5	61.5	55.5	55.5
Hernando	FL	96.0	73.5	61.5	55.5	55.5
Highlands	FL	163.5	73.5	61.5	55.5	55.5
Hillsborough	FL	135.0	67.5	55.5	55.5	55.5
Holmes	FL	51.0	28.5	28.5	22.5	22.5
Indian River	FL	163.5	73.5	61.5	55.5	55.5
Jackson	FL	96.0	51.0	45.0	39.0	39.0
Jefferson	FL	147.0	34.5	28.5	22.5	22.5
Lafayette	FL	118.5	73.5	61.5	55.5	55.5
Lake	FL	157.5	73.5	61.5	55.5	55.5
Lee	FL	169.5	73.5	61.5	55.5	55.5
Leon	FL	147.0	34.5	28.5	22.5	22.5
Levy	FL	79.5	34.5	28.5	22.5	22.5
Liberty	FL	34.5	34.5	28.5	22.5	22.5
Madison	FL	34.5	34.5	28.5	22.5	22.5
Manatee	FL	163.0	50.5	38.5	38.5	38.5
Marion	FL	130.0	62.5	50.5	44.5	44.5
Martin	FL	135.5	68.0	56.0	50.0	50.0
Miami-Dade	FL	152.0	62.0	50.0	44.0	44.0
Monroe	FL	-	-	-	-	-
Nassau	FL	152.5	73.5	61.5	55.5	55.5
Okaloosa	FL	163.5	51.0	45.0	39.0	39.0
Okeechobee	FL	141.0	73.5	61.5	55.5	55.5
Orange	FL	135.0	73.5	61.5	55.5	55.5
Osceola	FL	163.5	73.5	61.5	55.5	55.5
Palm Beach	FL	45.0	45.0	39.0	39.0	39.0
Pasco	FL	174.5	67.5	55.5	55.5	55.5
Pinellas	FL	180.0	67.5	55.5	55.5	55.5
Polk	FL	118.5	73.5	61.5	55.5	55.5
Putnam	FL	152.0	73.5	61.5	55.5	55.5
Santa Rosa	FL	169.5	57.0	45.0	39.0	39.0
Sarasota	FL	140.5	50.5	38.5	38.5	38.5
Seminole	FL	101.5	73.5	61.5	55.5	55.5
St. Johns	FL	152.0	73.5	61.5	55.5	55.5
St. Lucie	FL	141.0	73.5	61.5	55.5	55.5
Sumter	FL	118.5	73.5	61.5	55.5	55.5
Suwannee	FL	118.5	73.5	61.5	55.5	55.5
Taylor	FL	34.5	34.5	28.5	22.5	22.5
Union	FL	169.5	57.0	45.0	39.0	39.0
Volusia	FL	141.0	73.5	61.5	55.5	55.5
Wakulla	FL	147.0	34.5	28.5	22.5	22.5
Walton	FL	163.5	51.0	45.0	39.0	39.0
Washington	FL	73.5	28.5	28.5	22.5	22.5
Appling	GA	73.5	73.5	61.5	55.5	55.5
Atkinson	GA	57.0	57.0	45.0	39.0	39.0

## New Clearwire 2.5 GHz Licensed and Leased Spectrum

County	State	Gross MHz	After Subtracting EBS	After Subtracting EBS & MBS	After Subtracting EBS,MBS & BRS1	Net MHz
Bacon	GA	73.5	73.5	61.5	55.5	55.5
Baker	GA	152.5	62.5	50.5	44.5	44.5
Baldwin	GA	186.0	73.5	61.5	55.5	55.5
Banks	GA	96.0	73.5	61.5	55.5	55.5
Barrow	GA	96.0	73.5	61.5	55.5	55.5
Bartow	GA	118.5	73.5	61.5	55.5	55.5
Ben Hill	GA	73.5	73.5	61.5	55.5	55.5
Berrien	GA	57.0	57.0	45.0	39.0	39.0
Bibb	GA	186.0	73.5	61.5	55.5	55.5
Bleckley	GA	186.0	73.5	61.5	55.5	55.5
Brantley	GA	141.0	73.5	61.5	55.5	55.5
Brooks	GA	79.5	57.0	45.0	39.0	39.0
Bryan	GA	73.5	73.5	61.5	55.5	55.5
Bulloch	GA	73.5	73.5	61.5	55.5	55.5
Burke	GA	163.5	73.5	61.5	55.5	55.5
Butts	GA	73.5	73.5	61.5	55.5	55.5
Calhoun	GA	152.5	62.5	50.5	44.5	44.5
Camden	GA	141.0	73.5	61.5	55.5	55.5
Candler	GA	51.0	51.0	45.0	39.0	39.0
Carroll	GA	118.5	73.5	61.5	55.5	55.5
Catoosa	GA	118.5	73.5	61.5	55.5	55.5
Charlton	GA	141.0	73.5	61.5	55.5	55.5
Chatham	GA	51.0	51.0	45.0	39.0	39.0
Chattahoochee	GA	163.5	51.0	45.0	39.0	39.0
Chattooga	GA	141.0	73.5	61.5	55.5	55.5
Cherokee	GA	141.0	73.5	61.5	55.5	55.5
Clarke	GA	96.0	73.5	61.5	55.5	55.5
Clay	GA	96.0	73.5	61.5	55.5	55.5
Clayton	GA	186.0	73.5	61.5	55.5	55.5
Clinch	GA	34.5	34.5	28.5	22.5	22.5
Cobb	GA	186.0	73.5	61.5	55.5	55.5
Coffee	GA	73.5	73.5	61.5	55.5	55.5
Colquitt	GA	57.0	57.0	45.0	39.0	39.0
Columbia	GA	163.5	73.5	61.5	55.5	55.5
Cook	GA	57.0	57.0	45.0	39.0	39.0
Coweta	GA	118.5	73.5	61.5	55.5	55.5
Crawford	GA	96.0	73.5	61.5	55.5	55.5
Crisp	GA	163.5	73.5	61.5	55.5	55.5
Dade	GA	96.0	73.5	61.5	55.5	55.5
Dawson	GA	96.0	73.5	61.5	55.5	55.5
Decatur	GA	169.5	57.0	45.0	39.0	39.0
DeKalb	GA	186.0	73.5	61.5	55.5	55.5
Dodge	GA	73.5	73.5	61.5	55.5	55.5
Dooly	GA	73.5	73.5	61.5	55.5	55.5
Dougherty	GA	152.5	62.5	50.5	44.5	44.5
Douglas	GA	186.0	73.5	61.5	55.5	55.5
Early	GA	96.0	73.5	61.5	55.5	55.5
Echols	GA	34.5	34.5	28.5	22.5	22.5
Effingham	GA	51.0	51.0	45.0	39.0	39.0
Elbert	GA	-	-	-	-	-
Emanuel	GA	51.0	51.0	45.0	39.0	39.0
Evans	GA	73.5	73.5	61.5	55.5	55.5
Fannin	GA	73.5	73.5	61.5	55.5	55.5
Fayette	GA	186.0	73.5	61.5	55.5	55.5
Floyd	GA	141.0	73.5	61.5	55.5	55.5
Forsyth	GA	96.0	73.5	61.5	55.5	55.5

## New Clearwire 2.5 GHz Licensed and Leased Spectrum

County	State	Gross MHz	After Subtracting EBS	After Subtracting EBS & MBS	After Subtracting EBS,MBS & BRS1	Net MHz
Franklin	GA	78.5	56.0	44.0	44.0	44.0
Fulton	GA	186.0	73.5	61.5	55.5	55.5
Gilmer	GA	118.5	73.5	61.5	55.5	55.5
Glascocock	GA	163.5	73.5	61.5	55.5	55.5
Glynn	GA	141.0	73.5	61.5	55.5	55.5
Gordon	GA	141.0	73.5	61.5	55.5	55.5
Grady	GA	102.0	34.5	28.5	22.5	22.5
Greene	GA	73.5	73.5	61.5	55.5	55.5
Gwinnett	GA	186.0	73.5	61.5	55.5	55.5
Habersham	GA	96.0	73.5	61.5	55.5	55.5
Hall	GA	96.0	73.5	61.5	55.5	55.5
Hancock	GA	73.5	73.5	61.5	55.5	55.5
Haralson	GA	73.5	73.5	61.5	55.5	55.5
Harris	GA	186.0	73.5	61.5	55.5	55.5
Hart	GA	-	-	-	-	-
Heard	GA	118.5	73.5	61.5	55.5	55.5
Henry	GA	180.5	73.5	61.5	55.5	55.5
Houston	GA	186.0	73.5	61.5	55.5	55.5
Irwin	GA	57.0	57.0	45.0	39.0	39.0
Jackson	GA	96.0	73.5	61.5	55.5	55.5
Jasper	GA	73.5	73.5	61.5	55.5	55.5
Jeff Davis	GA	73.5	73.5	61.5	55.5	55.5
Jefferson	GA	163.5	73.5	61.5	55.5	55.5
Jenkins	GA	51.0	51.0	45.0	39.0	39.0
Johnson	GA	51.0	51.0	45.0	39.0	39.0
Jones	GA	186.0	73.5	61.5	55.5	55.5
Lamar	GA	73.5	73.5	61.5	55.5	55.5
Lanier	GA	57.0	57.0	45.0	39.0	39.0
Laurens	GA	163.5	51.0	45.0	39.0	39.0
Lee	GA	152.5	62.5	50.5	44.5	44.5
Liberty	GA	73.5	73.5	61.5	55.5	55.5
Lincoln	GA	73.5	73.5	61.5	55.5	55.5
Long	GA	73.5	73.5	61.5	55.5	55.5
Lowndes	GA	57.0	57.0	45.0	39.0	39.0
Lumpkin	GA	96.0	73.5	61.5	55.5	55.5
Macon	GA	96.0	73.5	61.5	55.5	55.5
Madison	GA	96.0	73.5	61.5	55.5	55.5
Marion	GA	96.0	51.0	45.0	39.0	39.0
McDuffie	GA	163.5	73.5	61.5	55.5	55.5
McIntosh	GA	73.5	73.5	61.5	55.5	55.5
Meriwether	GA	118.5	73.5	61.5	55.5	55.5
Miller	GA	96.0	73.5	61.5	55.5	55.5
Mitchell	GA	152.5	62.5	50.5	44.5	44.5
Monroe	GA	73.5	73.5	61.5	55.5	55.5
Montgomery	GA	51.0	51.0	45.0	39.0	39.0
Morgan	GA	73.5	73.5	61.5	55.5	55.5
Murray	GA	141.0	73.5	61.5	55.5	55.5
Muscogee	GA	158.0	51.0	45.0	39.0	39.0
Newton	GA	73.5	73.5	61.5	55.5	55.5
Oconee	GA	73.5	73.5	61.5	55.5	55.5
Oglethorpe	GA	73.5	73.5	61.5	55.5	55.5
Paulding	GA	163.5	73.5	61.5	55.5	55.5
Peach	GA	186.0	73.5	61.5	55.5	55.5
Pickens	GA	118.5	73.5	61.5	55.5	55.5
Pierce	GA	141.0	73.5	61.5	55.5	55.5
Pike	GA	73.5	73.5	61.5	55.5	55.5



## New Clearwire 2.5 GHz Licensed and Leased Spectrum

County	State	Gross MHz	After Subtracting EBS	After Subtracting EBS & MBS	After Subtracting EBS,MBS & BRS1	Net MHz
Polk	GA	73.5	73.5	61.5	55.5	55.5
Pulaski	GA	186.0	73.5	61.5	55.5	55.5
Putnam	GA	73.5	73.5	61.5	55.5	55.5
Quitman	GA	28.5	28.5	28.5	22.5	22.5
Rabun	GA	51.0	51.0	45.0	39.0	39.0
Randolph	GA	152.5	62.5	50.5	44.5	44.5
Richmond	GA	163.5	73.5	61.5	55.5	55.5
Rockdale	GA	186.0	73.5	61.5	55.5	55.5
Schley	GA	51.0	28.5	28.5	22.5	22.5
Screven	GA	73.5	73.5	61.5	55.5	55.5
Seminole	GA	118.5	73.5	61.5	55.5	55.5
Spalding	GA	73.5	73.5	61.5	55.5	55.5
Stephens	GA	56.0	33.5	27.5	27.5	27.5
Stewart	GA	163.5	51.0	45.0	39.0	39.0
Sumter	GA	73.5	28.5	28.5	22.5	22.5
Talbot	GA	96.0	51.0	45.0	39.0	39.0
Taliaferro	GA	73.5	73.5	61.5	55.5	55.5
Tattnall	GA	73.5	73.5	61.5	55.5	55.5
Taylor	GA	96.0	73.5	61.5	55.5	55.5
Telfair	GA	73.5	73.5	61.5	55.5	55.5
Terrell	GA	152.5	62.5	50.5	44.5	44.5
Thomas	GA	102.0	34.5	28.5	22.5	22.5
Tift	GA	57.0	57.0	45.0	39.0	39.0
Toombs	GA	51.0	51.0	45.0	39.0	39.0
Towns	GA	73.5	73.5	61.5	55.5	55.5
Treutlen	GA	51.0	51.0	45.0	39.0	39.0
Troup	GA	118.5	73.5	61.5	55.5	55.5
Turner	GA	152.5	62.5	50.5	44.5	44.5
Twiggs	GA	186.0	73.5	61.5	55.5	55.5
Union	GA	73.5	73.5	61.5	55.5	55.5
Upton	GA	96.0	73.5	61.5	55.5	55.5
Walker	GA	141.0	73.5	61.5	55.5	55.5
Walton	GA	73.5	73.5	61.5	55.5	55.5
Ware	GA	141.0	73.5	61.5	55.5	55.5
Warren	GA	163.5	73.5	61.5	55.5	55.5
Washington	GA	163.5	73.5	61.5	55.5	55.5
Wayne	GA	141.0	73.5	61.5	55.5	55.5
Webster	GA	51.0	28.5	28.5	22.5	22.5
Wheeler	GA	73.5	73.5	61.5	55.5	55.5
White	GA	96.0	73.5	61.5	55.5	55.5
Whitfield	GA	141.0	73.5	61.5	55.5	55.5
Wilcox	GA	73.5	73.5	61.5	55.5	55.5
Wilkes	GA	73.5	73.5	61.5	55.5	55.5
Wilkinson	GA	186.0	73.5	61.5	55.5	55.5
Worth	GA	152.5	62.5	50.5	44.5	44.5
Guam	GU	-	-	-	-	-
Northern Islands	GU	-	-	-	-	-
Rota	GU	-	-	-	-	-
Saipan	GU	-	-	-	-	-
Tinian	GU	-	-	-	-	-
Hawaii	HI	67.5	-	-	-	-
Honolulu	HI	186.0	73.5	61.5	55.5	55.5
Kalawao	HI	73.5	73.5	61.5	55.5	55.5
Kauai	HI	-	-	-	-	-
Maui	HI	135.0	73.5	61.5	55.5	55.5
Adair	IA	73.5	73.5	61.5	55.5	55.5

## New Clearwire 2.5 GHz Licensed and Leased Spectrum

County	State	Gross MHz	After Subtracting EBS	After Subtracting EBS & MBS	After Subtracting EBS,MBS & BRS1	Net MHz
Adams	IA	73.5	73.5	61.5	55.5	55.5
Allamakee	IA	73.5	73.5	61.5	55.5	55.5
Appanoose	IA	-	-	-	-	-
Audubon	IA	73.5	73.5	61.5	55.5	55.5
Benton	IA	-	-	-	-	-
Black Hawk	IA	-	-	-	-	-
Boone	IA	175.0	73.5	61.5	55.5	55.5
Bremer	IA	-	-	-	-	-
Buchanan	IA	-	-	-	-	-
Buena Vista	IA	-	-	-	-	-
Butler	IA	-	-	-	-	-
Calhoun	IA	-	-	-	-	-
Carroll	IA	73.5	73.5	61.5	55.5	55.5
Cass	IA	73.5	73.5	61.5	55.5	55.5
Cedar	IA	-	-	-	-	-
Cerro Gordo	IA	-	-	-	-	-
Cherokee	IA	-	-	-	-	-
Chickasaw	IA	-	-	-	-	-
Clarke	IA	73.5	73.5	61.5	55.5	55.5
Clay	IA	-	-	-	-	-
Clayton	IA	73.5	73.5	61.5	55.5	55.5
Clinton	IA	6.0	6.0	6.0	6.0	6.0
Crawford	IA	73.5	73.5	61.5	55.5	55.5
Dallas	IA	174.5	73.5	61.5	55.5	55.5
Davis	IA	-	-	-	-	-
Decatur	IA	73.5	73.5	61.5	55.5	55.5
Delaware	IA	-	-	-	-	-
Des Moines	IA	73.5	73.5	61.5	55.5	55.5
Dickinson	IA	34.5	12.0	12.0	6.0	6.0
Dubuque	IA	73.5	73.5	61.5	55.5	55.5
Emmet	IA	6.0	6.0	6.0	6.0	6.0
Fayette	IA	-	-	-	-	-
Floyd	IA	-	-	-	-	-
Franklin	IA	151.5	61.5	49.5	49.5	49.5
Fremont	IA	73.5	73.5	61.5	55.5	55.5
Greene	IA	73.5	73.5	61.5	55.5	55.5
Grundy	IA	-	-	-	-	-
Guthrie	IA	146.5	73.5	61.5	55.5	55.5
Hamilton	IA	151.5	61.5	49.5	49.5	49.5
Hancock	IA	-	-	-	-	-
Hardin	IA	163.5	73.5	61.5	55.5	55.5
Harrison	IA	73.5	73.5	61.5	55.5	55.5
Henry	IA	73.5	73.5	61.5	55.5	55.5
Howard	IA	-	-	-	-	-
Humboldt	IA	-	-	-	-	-
Ida	IA	-	-	-	-	-
Iowa	IA	-	-	-	-	-
Jackson	IA	73.5	73.5	61.5	55.5	55.5
Jasper	IA	96.0	73.5	61.5	55.5	55.5
Jefferson	IA	-	-	-	-	-
Johnson	IA	-	-	-	-	-
Jones	IA	-	-	-	-	-
Keokuk	IA	-	-	-	-	-
Kossuth	IA	-	-	-	-	-
Lee	IA	73.5	73.5	61.5	55.5	55.5
Linn	IA	-	-	-	-	-

## New Clearwire 2.5 GHz Licensed and Leased Spectrum

County	State	Gross MHz	After Subtracting EBS	After Subtracting EBS & MBS	After Subtracting EBS,MBS & BRS1	Net MHz
Louisa	IA	-	-	-	-	-
Lucas	IA	73.5	73.5	61.5	55.5	55.5
Lyon	IA	22.5	-	-	-	-
Madison	IA	174.5	73.5	61.5	55.5	55.5
Mahaska	IA	-	-	-	-	-
Marion	IA	73.5	73.5	61.5	55.5	55.5
Marshall	IA	152.5	73.5	61.5	55.5	55.5
Mills	IA	118.5	73.5	61.5	55.5	55.5
Mitchell	IA	-	-	-	-	-
Monona	IA	-	-	-	-	-
Monroe	IA	-	-	-	-	-
Montgomery	IA	73.5	73.5	61.5	55.5	55.5
Muscatine	IA	-	-	-	-	-
O'Brien	IA	-	-	-	-	-
Osceola	IA	34.5	12.0	12.0	6.0	6.0
Page	IA	73.5	73.5	61.5	55.5	55.5
Palo Alto	IA	-	-	-	-	-
Plymouth	IA	-	-	-	-	-
Pocahontas	IA	-	-	-	-	-
Polk	IA	174.5	73.5	61.5	55.5	55.5
Pottawattamie	IA	96.0	73.5	61.5	55.5	55.5
Poweshiek	IA	73.5	73.5	61.5	55.5	55.5
Ringgold	IA	73.5	73.5	61.5	55.5	55.5
Sac	IA	-	-	-	-	-
Scott	IA	-	-	-	-	-
Shelby	IA	73.5	73.5	61.5	55.5	55.5
Sioux	IA	22.5	-	-	-	-
Story	IA	186.0	73.5	61.5	55.5	55.5
Tama	IA	51.0	51.0	45.0	39.0	39.0
Taylor	IA	73.5	73.5	61.5	55.5	55.5
Union	IA	73.5	73.5	61.5	55.5	55.5
Van Buren	IA	-	-	-	-	-
Wapello	IA	-	-	-	-	-
Warren	IA	174.5	73.5	61.5	55.5	55.5
Washington	IA	-	-	-	-	-
Wayne	IA	73.5	73.5	61.5	55.5	55.5
Webster	IA	-	-	-	-	-
Winnebago	IA	-	-	-	-	-
Winneshek	IA	-	-	-	-	-
Woodbury	IA	-	-	-	-	-
Worth	IA	-	-	-	-	-
Wright	IA	118.0	61.5	49.5	49.5	49.5
Ada	ID	174.5	73.5	61.5	55.5	55.5
Adams	ID	73.5	73.5	61.5	55.5	55.5
Bannock	ID	-	-	-	-	-
Bear Lake	ID	-	-	-	-	-
Benewah	ID	73.5	73.5	61.5	55.5	55.5
Bingham	ID	-	-	-	-	-
Blaine	ID	-	-	-	-	-
Boise	ID	152.0	73.5	61.5	55.5	55.5
Bonner	ID	73.5	73.5	61.5	55.5	55.5
Bonneville	ID	-	-	-	-	-
Boundary	ID	73.5	73.5	61.5	55.5	55.5
Butte	ID	-	-	-	-	-
Camas	ID	-	-	-	-	-
Canyon	ID	174.5	73.5	61.5	55.5	55.5

## New Clearwire 2.5 GHz Licensed and Leased Spectrum

County	State	Gross MHz	After Subtracting EBS	After Subtracting EBS & MBS	After Subtracting EBS,MBS & BRS1	Net MHz
Caribou	ID	-	-	-	-	-
Cassia	ID	-	-	-	-	-
Clark	ID	-	-	-	-	-
Clearwater	ID	73.5	73.5	61.5	55.5	55.5
Custer	ID	-	-	-	-	-
Elmore	ID	174.5	73.5	61.5	55.5	55.5
Franklin	ID	-	-	-	-	-
Fremont	ID	-	-	-	-	-
Gem	ID	174.5	73.5	61.5	55.5	55.5
Gooding	ID	-	-	-	-	-
Idaho	ID	73.5	73.5	61.5	55.5	55.5
Jefferson	ID	-	-	-	-	-
Jerome	ID	-	-	-	-	-
Kootenai	ID	163.5	51.0	45.0	39.0	39.0
Latah	ID	141.0	73.5	61.5	55.5	55.5
Lemhi	ID	-	-	-	-	-
Lewis	ID	141.0	73.5	61.5	55.5	55.5
Lincoln	ID	-	-	-	-	-
Madison	ID	-	-	-	-	-
Minidoka	ID	-	-	-	-	-
Nez Perce	ID	141.0	73.5	61.5	55.5	55.5
Oneida	ID	-	-	-	-	-
Owyhee	ID	73.5	73.5	61.5	55.5	55.5
Payette	ID	73.5	73.5	61.5	55.5	55.5
Power	ID	-	-	-	-	-
Shoshone	ID	73.5	73.5	61.5	55.5	55.5
Teton	ID	-	-	-	-	-
Twin Falls	ID	-	-	-	-	-
Valley	ID	73.5	73.5	61.5	55.5	55.5
Washington	ID	73.5	73.5	61.5	55.5	55.5
Adams	IL	34.5	34.5	28.5	22.5	22.5
Alexander	IL	141.0	73.5	61.5	55.5	55.5
Bond	IL	96.0	73.5	61.5	55.5	55.5
Boone	IL	146.0	61.5	49.5	49.5	49.5
Brown	IL	34.5	34.5	28.5	22.5	22.5
Bureau	IL	73.5	73.5	61.5	55.5	55.5
Calhoun	IL	118.5	73.5	61.5	55.5	55.5
Carroll	IL	186.0	73.5	61.5	55.5	55.5
Cass	IL	118.5	73.5	61.5	55.5	55.5
Champaign	IL	118.5	73.5	61.5	55.5	55.5
Christian	IL	79.5	34.5	28.5	22.5	22.5
Clark	IL	96.0	73.5	61.5	55.5	55.5
Clay	IL	73.5	73.5	61.5	55.5	55.5
Clinton	IL	96.0	73.5	61.5	55.5	55.5
Coles	IL	73.5	73.5	61.5	55.5	55.5
Cook	IL	180.0	67.5	61.5	55.5	55.5
Crawford	IL	73.5	73.5	61.5	55.5	55.5
Cumberland	IL	73.5	73.5	61.5	55.5	55.5
De Witt	IL	96.0	73.5	61.5	55.5	55.5
DeKalb	IL	73.5	73.5	61.5	55.5	55.5
Douglas	IL	118.5	73.5	61.5	55.5	55.5
DuPage	IL	180.0	67.5	61.5	55.5	55.5
Edgar	IL	61.5	39.0	33.0	33.0	33.0
Edwards	IL	61.5	61.5	49.5	49.5	49.5
Effingham	IL	96.0	73.5	61.5	55.5	55.5
Fayette	IL	96.0	73.5	61.5	55.5	55.5

## New Clearwire 2.5 GHz Licensed and Leased Spectrum

County	State	Gross MHz	After Subtracting EBS	After Subtracting EBS & MBS	After Subtracting EBS,MBS & BRS1	Net MHz
Ford	IL	118.5	73.5	61.5	55.5	55.5
Franklin	IL	96.0	73.5	61.5	55.5	55.5
Fulton	IL	124.5	57.0	45.0	39.0	39.0
Gallatin	IL	84.0	61.5	49.5	49.5	49.5
Greene	IL	118.5	73.5	61.5	55.5	55.5
Grundy	IL	118.5	73.5	61.5	55.5	55.5
Hamilton	IL	96.0	73.5	61.5	55.5	55.5
Hancock	IL	73.5	73.5	61.5	55.5	55.5
Hardin	IL	67.5	22.5	16.5	16.5	16.5
Henderson	IL	141.0	73.5	61.5	55.5	55.5
Henry	IL	-	-	-	-	-
Iroquois	IL	73.5	73.5	61.5	55.5	55.5
Jackson	IL	73.5	73.5	61.5	55.5	55.5
Jasper	IL	73.5	73.5	61.5	55.5	55.5
Jefferson	IL	96.0	73.5	61.5	55.5	55.5
Jersey	IL	73.5	73.5	61.5	55.5	55.5
Jo Daviess	IL	186.0	73.5	61.5	55.5	55.5
Johnson	IL	67.5	22.5	16.5	16.5	16.5
Kane	IL	73.5	73.5	61.5	55.5	55.5
Kankakee	IL	141.0	73.5	61.5	55.5	55.5
Kendall	IL	118.5	73.5	61.5	55.5	55.5
Knox	IL	141.0	73.5	61.5	55.5	55.5
La Salle	IL	118.5	73.5	61.5	55.5	55.5
Lake	IL	73.5	73.5	61.5	55.5	55.5
Lawrence	IL	73.5	73.5	61.5	55.5	55.5
Lee	IL	112.5	-	-	-	-
Livingston	IL	118.5	73.5	61.5	55.5	55.5
Logan	IL	90.5	68.0	56.0	50.0	50.0
Macon	IL	113.0	68.0	56.0	50.0	50.0
Macoupin	IL	73.5	73.5	61.5	55.5	55.5
Madison	IL	186.0	73.5	61.5	55.5	55.5
Marion	IL	96.0	73.5	61.5	55.5	55.5
Marshall	IL	102.0	57.0	45.0	39.0	39.0
Mason	IL	102.0	57.0	45.0	39.0	39.0
Massac	IL	67.5	22.5	16.5	16.5	16.5
McDonough	IL	102.0	34.5	28.5	22.5	22.5
McHenry	IL	158.0	73.5	61.5	55.5	55.5
McLean	IL	96.0	73.5	61.5	55.5	55.5
Menard	IL	34.5	34.5	28.5	22.5	22.5
Mercer	IL	-	-	-	-	-
Monroe	IL	186.0	73.5	61.5	55.5	55.5
Montgomery	IL	79.5	34.5	28.5	22.5	22.5
Morgan	IL	118.5	73.5	61.5	55.5	55.5
Moultrie	IL	118.5	73.5	61.5	55.5	55.5
Ogle	IL	151.5	39.0	33.0	33.0	33.0
Peoria	IL	102.0	57.0	45.0	39.0	39.0
Perry	IL	73.5	73.5	61.5	55.5	55.5
Piatt	IL	118.5	73.5	61.5	55.5	55.5
Pike	IL	96.0	51.0	45.0	39.0	39.0
Pope	IL	67.5	22.5	16.5	16.5	16.5
Pulaski	IL	67.5	22.5	16.5	16.5	16.5
Putnam	IL	118.5	73.5	61.5	55.5	55.5
Randolph	IL	73.5	73.5	61.5	55.5	55.5
Richland	IL	73.5	73.5	61.5	55.5	55.5
Rock Island	IL	-	-	-	-	-
Saline	IL	84.0	61.5	49.5	49.5	49.5

## New Clearwire 2.5 GHz Licensed and Leased Spectrum

County	State	Gross MHz	After Subtracting EBS	After Subtracting EBS & MBS	After Subtracting EBS,MBS & BRS1	Net MHz
Sangamon	IL	79.5	34.5	28.5	22.5	22.5
Schuyler	IL	34.5	34.5	28.5	22.5	22.5
Scott	IL	118.5	73.5	61.5	55.5	55.5
Shelby	IL	118.5	73.5	61.5	55.5	55.5
St. Clair	IL	141.0	73.5	61.5	55.5	55.5
Stark	IL	57.0	57.0	45.0	39.0	39.0
Stephenson	IL	151.5	39.0	33.0	33.0	33.0
Tazewell	IL	124.5	57.0	45.0	39.0	39.0
Union	IL	73.5	73.5	61.5	55.5	55.5
Vermilion	IL	118.5	73.5	61.5	55.5	55.5
Wabash	IL	-	-	-	-	-
Warren	IL	141.0	73.5	61.5	55.5	55.5
Washington	IL	73.5	73.5	61.5	55.5	55.5
Wayne	IL	96.0	73.5	61.5	55.5	55.5
White	IL	84.0	61.5	49.5	49.5	49.5
Whiteside	IL	180.0	67.5	55.5	55.5	55.5
Will	IL	180.0	67.5	61.5	55.5	55.5
Williamson	IL	96.0	73.5	61.5	55.5	55.5
Winnebago	IL	146.0	61.5	49.5	49.5	49.5
Woodford	IL	124.5	57.0	45.0	39.0	39.0
Adams	IN	113.0	68.0	56.0	50.0	50.0
Allen	IN	113.0	68.0	56.0	50.0	50.0
Bartholomew	IN	186.0	73.5	61.5	55.5	55.5
Benton	IN	186.0	73.5	61.5	55.5	55.5
Blackford	IN	186.0	73.5	61.5	55.5	55.5
Boone	IN	186.0	73.5	61.5	55.5	55.5
Brown	IN	186.0	73.5	61.5	55.5	55.5
Carroll	IN	186.0	73.5	61.5	55.5	55.5
Cass	IN	186.0	73.5	61.5	55.5	55.5
Clark	IN	186.0	73.5	61.5	55.5	55.5
Clay	IN	61.5	39.0	33.0	33.0	33.0
Clinton	IN	186.0	73.5	61.5	55.5	55.5
Crawford	IN	141.0	73.5	61.5	55.5	55.5
Daviess	IN	73.5	73.5	61.5	55.5	55.5
Dearborn	IN	186.0	73.5	61.5	55.5	55.5
Decatur	IN	163.5	73.5	61.5	55.5	55.5
DeKalb	IN	113.0	68.0	56.0	50.0	50.0
Delaware	IN	186.0	73.5	61.5	55.5	55.5
Dubois	IN	168.5	56.0	44.0	44.0	44.0
Elkhart	IN	186.0	73.5	61.5	55.5	55.5
Fayette	IN	90.0	-	-	-	-
Floyd	IN	186.0	73.5	61.5	55.5	55.5
Fountain	IN	186.0	73.5	61.5	55.5	55.5
Franklin	IN	186.0	73.5	61.5	55.5	55.5
Fulton	IN	96.0	73.5	61.5	55.5	55.5
Gibson	IN	168.5	56.0	44.0	44.0	44.0
Grant	IN	186.0	73.5	61.5	55.5	55.5
Greene	IN	118.5	73.5	61.5	55.5	55.5
Hamilton	IN	186.0	73.5	61.5	55.5	55.5
Hancock	IN	186.0	73.5	61.5	55.5	55.5
Harrison	IN	186.0	73.5	61.5	55.5	55.5
Hendricks	IN	186.0	73.5	61.5	55.5	55.5
Henry	IN	186.0	73.5	61.5	55.5	55.5
Howard	IN	186.0	73.5	61.5	55.5	55.5
Huntington	IN	113.0	68.0	56.0	50.0	50.0
Jackson	IN	186.0	73.5	61.5	55.5	55.5

## New Clearwire 2.5 GHz Licensed and Leased Spectrum

County	State	Gross MHz	After Subtracting EBS	After Subtracting EBS & MBS	After Subtracting EBS,MBS & BRS1	Net MHz
Jasper	IN	73.5	73.5	61.5	55.5	55.5
Jay	IN	73.5	73.5	61.5	55.5	55.5
Jefferson	IN	163.5	73.5	61.5	55.5	55.5
Jennings	IN	163.5	73.5	61.5	55.5	55.5
Johnson	IN	186.0	73.5	61.5	55.5	55.5
Knox	IN	73.5	73.5	61.5	55.5	55.5
Kosciusko	IN	186.0	73.5	61.5	55.5	55.5
Lagrange	IN	73.5	73.5	61.5	55.5	55.5
Lake	IN	180.0	67.5	61.5	55.5	55.5
LaPorte	IN	163.5	51.0	45.0	39.0	39.0
Lawrence	IN	186.0	73.5	61.5	55.5	55.5
Madison	IN	186.0	73.5	61.5	55.5	55.5
Marion	IN	186.0	73.5	61.5	55.5	55.5
Marshall	IN	163.5	51.0	45.0	39.0	39.0
Martin	IN	118.5	73.5	61.5	55.5	55.5
Miami	IN	186.0	73.5	61.5	55.5	55.5
Monroe	IN	186.0	73.5	61.5	55.5	55.5
Montgomery	IN	186.0	73.5	61.5	55.5	55.5
Morgan	IN	186.0	73.5	61.5	55.5	55.5
Newton	IN	73.5	73.5	61.5	55.5	55.5
Noble	IN	113.0	68.0	56.0	50.0	50.0
Ohio	IN	186.0	73.5	61.5	55.5	55.5
Orange	IN	73.5	73.5	61.5	55.5	55.5
Owen	IN	186.0	73.5	61.5	55.5	55.5
Parke	IN	61.5	39.0	33.0	33.0	33.0
Perry	IN	-	-	-	-	-
Pike	IN	168.5	56.0	44.0	44.0	44.0
Porter	IN	141.0	73.5	61.5	55.5	55.5
Posey	IN	168.5	56.0	44.0	44.0	44.0
Pulaski	IN	73.5	73.5	61.5	55.5	55.5
Putnam	IN	96.0	73.5	61.5	55.5	55.5
Randolph	IN	73.5	73.5	61.5	55.5	55.5
Ripley	IN	163.5	73.5	61.5	55.5	55.5
Rush	IN	186.0	73.5	61.5	55.5	55.5
Scott	IN	141.0	73.5	61.5	55.5	55.5
Shelby	IN	186.0	73.5	61.5	55.5	55.5
Spencer	IN	168.5	56.0	44.0	44.0	44.0
St. Joseph	IN	163.5	51.0	45.0	39.0	39.0
Starke	IN	163.5	51.0	45.0	39.0	39.0
Steuben	IN	73.5	73.5	61.5	55.5	55.5
Sullivan	IN	22.5	22.5	16.5	16.5	16.5
Switzerland	IN	163.5	73.5	61.5	55.5	55.5
Tippecanoe	IN	186.0	73.5	61.5	55.5	55.5
Tipton	IN	186.0	73.5	61.5	55.5	55.5
Union	IN	90.0	-	-	-	-
Vanderburgh	IN	168.5	56.0	44.0	44.0	44.0
Vermillion	IN	61.5	39.0	33.0	33.0	33.0
Vigo	IN	61.5	39.0	33.0	33.0	33.0
Wabash	IN	186.0	73.5	61.5	55.5	55.5
Warren	IN	186.0	73.5	61.5	55.5	55.5
Warrick	IN	168.5	56.0	44.0	44.0	44.0
Washington	IN	163.5	73.5	61.5	55.5	55.5
Wayne	IN	22.5	-	-	-	-
Wells	IN	113.0	68.0	56.0	50.0	50.0
White	IN	186.0	73.5	61.5	55.5	55.5
Whitley	IN	113.0	68.0	56.0	50.0	50.0

## New Clearwire 2.5 GHz Licensed and Leased Spectrum

County	State	Gross MHz	After Subtracting EBS	After Subtracting EBS & MBS	After Subtracting EBS,MBS & BRS1	Net MHz
Allen	KS	28.5	28.5	28.5	22.5	22.5
Anderson	KS	73.5	73.5	61.5	55.5	55.5
Atchison	KS	163.5	73.5	61.5	55.5	55.5
Barber	KS	96.0	73.5	61.5	55.5	55.5
Barton	KS	57.0	34.5	28.5	22.5	22.5
Bourbon	KS	73.5	73.5	61.5	55.5	55.5
Brown	KS	118.5	28.5	28.5	22.5	22.5
Butler	KS	186.0	73.5	61.5	55.5	55.5
Chase	KS	96.0	73.5	61.5	55.5	55.5
Chautauqua	KS	129.5	73.5	61.5	55.5	55.5
Cherokee	KS	107.5	73.5	61.5	55.5	55.5
Cheyenne	KS	73.5	73.5	61.5	55.5	55.5
Clark	KS	73.5	73.5	61.5	55.5	55.5
Clay	KS	34.5	34.5	28.5	22.5	22.5
Cloud	KS	34.5	34.5	28.5	22.5	22.5
Coffey	KS	96.0	73.5	61.5	55.5	55.5
Comanche	KS	73.5	73.5	61.5	55.5	55.5
Cowley	KS	73.5	73.5	61.5	55.5	55.5
Crawford	KS	28.5	28.5	28.5	22.5	22.5
Decatur	KS	-	-	-	-	-
Dickinson	KS	62.5	40.0	34.0	28.0	28.0
Doniphan	KS	112.5	28.5	28.5	22.5	22.5
Douglas	KS	141.0	73.5	61.5	55.5	55.5
Edwards	KS	73.5	73.5	61.5	55.5	55.5
Elk	KS	73.5	73.5	61.5	55.5	55.5
Ellis	KS	96.0	73.5	61.5	55.5	55.5
Ellsworth	KS	34.5	34.5	28.5	22.5	22.5
Finney	KS	22.5	-	-	-	-
Ford	KS	73.5	73.5	61.5	55.5	55.5
Franklin	KS	141.0	73.5	61.5	55.5	55.5
Geary	KS	34.5	34.5	28.5	22.5	22.5
Gove	KS	73.5	73.5	61.5	55.5	55.5
Graham	KS	73.5	73.5	61.5	55.5	55.5
Grant	KS	-	-	-	-	-
Gray	KS	96.0	73.5	61.5	55.5	55.5
Greeley	KS	-	-	-	-	-
Greenwood	KS	96.0	73.5	61.5	55.5	55.5
Hamilton	KS	-	-	-	-	-
Harper	KS	96.0	73.5	61.5	55.5	55.5
Harvey	KS	180.5	73.5	61.5	55.5	55.5
Haskell	KS	22.5	-	-	-	-
Hodgeman	KS	73.5	73.5	61.5	55.5	55.5
Jackson	KS	130.0	40.0	34.0	28.0	28.0
Jefferson	KS	130.0	40.0	34.0	28.0	28.0
Jewell	KS	34.5	34.5	28.5	22.5	22.5
Johnson	KS	163.5	73.5	61.5	55.5	55.5
Kearny	KS	22.5	-	-	-	-
Kingman	KS	96.0	73.5	61.5	55.5	55.5
Kiowa	KS	73.5	73.5	61.5	55.5	55.5
Labette	KS	28.5	28.5	28.5	22.5	22.5
Lane	KS	-	-	-	-	-
Leavenworth	KS	186.0	73.5	61.5	55.5	55.5
Lincoln	KS	34.5	34.5	28.5	22.5	22.5
Linn	KS	141.0	73.5	61.5	55.5	55.5
Logan	KS	73.5	73.5	61.5	55.5	55.5
Lyon	KS	96.0	73.5	61.5	55.5	55.5



## New Clearwire 2.5 GHz Licensed and Leased Spectrum

County	State	Gross MHz	After Subtracting EBS	After Subtracting EBS & MBS	After Subtracting EBS,MBS & BRS1	Net MHz
Marion	KS	73.5	73.5	61.5	55.5	55.5
Marshall	KS	34.5	34.5	28.5	22.5	22.5
McPherson	KS	73.5	73.5	61.5	55.5	55.5
Meade	KS	73.5	73.5	61.5	55.5	55.5
Miami	KS	141.0	73.5	61.5	55.5	55.5
Mitchell	KS	34.5	34.5	28.5	22.5	22.5
Montgomery	KS	129.5	73.5	61.5	55.5	55.5
Morris	KS	57.0	34.5	28.5	22.5	22.5
Morton	KS	73.5	73.5	61.5	55.5	55.5
Nemaha	KS	124.5	34.5	28.5	22.5	22.5
Neosho	KS	28.5	28.5	28.5	22.5	22.5
Ness	KS	73.5	73.5	61.5	55.5	55.5
Norton	KS	34.5	34.5	28.5	22.5	22.5
Osage	KS	85.0	40.0	34.0	28.0	28.0
Osborne	KS	34.5	34.5	28.5	22.5	22.5
Ottawa	KS	45.0	22.5	16.5	16.5	16.5
Pawnee	KS	57.0	34.5	28.5	22.5	22.5
Phillips	KS	34.5	34.5	28.5	22.5	22.5
Pottawatomie	KS	34.5	34.5	28.5	22.5	22.5
Pratt	KS	96.0	73.5	61.5	55.5	55.5
Rawlins	KS	-	-	-	-	-
Reno	KS	73.5	73.5	61.5	55.5	55.5
Republic	KS	34.5	34.5	28.5	22.5	22.5
Rice	KS	73.5	73.5	61.5	55.5	55.5
Riley	KS	34.5	34.5	28.5	22.5	22.5
Rooks	KS	73.5	73.5	61.5	55.5	55.5
Rush	KS	57.0	34.5	28.5	22.5	22.5
Russell	KS	57.0	34.5	28.5	22.5	22.5
Saline	KS	50.5	28.0	22.0	22.0	22.0
Scott	KS	-	-	-	-	-
Sedgwick	KS	186.0	73.5	61.5	55.5	55.5
Seward	KS	73.5	73.5	61.5	55.5	55.5
Shawnee	KS	85.0	40.0	34.0	28.0	28.0
Sheridan	KS	73.5	73.5	61.5	55.5	55.5
Sherman	KS	73.5	73.5	61.5	55.5	55.5
Smith	KS	34.5	34.5	28.5	22.5	22.5
Stafford	KS	96.0	73.5	61.5	55.5	55.5
Stanton	KS	-	-	-	-	-
Stevens	KS	73.5	73.5	61.5	55.5	55.5
Sumner	KS	175.0	73.5	61.5	55.5	55.5
Thomas	KS	73.5	73.5	61.5	55.5	55.5
Trego	KS	73.5	73.5	61.5	55.5	55.5
Wabaunsee	KS	85.0	40.0	34.0	28.0	28.0
Wallace	KS	73.5	73.5	61.5	55.5	55.5
Washington	KS	34.5	34.5	28.5	22.5	22.5
Wichita	KS	-	-	-	-	-
Wilson	KS	73.5	73.5	61.5	55.5	55.5
Woodson	KS	73.5	73.5	61.5	55.5	55.5
Wyandotte	KS	186.0	73.5	61.5	55.5	55.5
Adair	KY	73.5	73.5	61.5	55.5	55.5
Allen	KY	118.5	73.5	61.5	55.5	55.5
Anderson	KY	123.5	33.5	27.5	27.5	27.5
Ballard	KY	67.5	22.5	16.5	16.5	16.5
Barren	KY	73.5	73.5	61.5	55.5	55.5
Bath	KY	-	-	-	-	-
Bell	KY	73.5	73.5	61.5	55.5	55.5

## New Clearwire 2.5 GHz Licensed and Leased Spectrum

County	State	Gross MHz	After Subtracting EBS	After Subtracting EBS & MBS	After Subtracting EBS,MBS & BRS1	Net MHz
Boone	KY	163.5	73.5	61.5	55.5	55.5
Bourbon	KY	146.0	56.0	44.0	44.0	44.0
Boyd	KY	73.5	73.5	61.5	55.5	55.5
Boyle	KY	146.0	56.0	44.0	44.0	44.0
Bracken	KY	73.5	73.5	61.5	55.5	55.5
Breathitt	KY	-	-	-	-	-
Breckinridge	KY	73.5	73.5	61.5	55.5	55.5
Bullitt	KY	186.0	73.5	61.5	55.5	55.5
Butler	KY	118.5	73.5	61.5	55.5	55.5
Caldwell	KY	73.5	73.5	61.5	55.5	55.5
Calloway	KY	51.0	51.0	45.0	39.0	39.0
Campbell	KY	163.5	73.5	61.5	55.5	55.5
Carlisle	KY	90.0	22.5	16.5	16.5	16.5
Carroll	KY	118.5	73.5	61.5	55.5	55.5
Carter	KY	73.5	73.5	61.5	55.5	55.5
Casey	KY	-	-	-	-	-
Christian	KY	96.0	73.5	61.5	55.5	55.5
Clark	KY	146.0	56.0	44.0	44.0	44.0
Clay	KY	-	-	-	-	-
Clinton	KY	73.5	73.5	61.5	55.5	55.5
Crittenden	KY	67.5	22.5	16.5	16.5	16.5
Cumberland	KY	73.5	73.5	61.5	55.5	55.5
Daviess	KY	186.0	73.5	61.5	55.5	55.5
Edmonson	KY	118.5	73.5	61.5	55.5	55.5
Elliott	KY	73.5	73.5	61.5	55.5	55.5
Estill	KY	22.5	22.5	16.5	16.5	16.5
Fayette	KY	146.0	56.0	44.0	44.0	44.0
Fleming	KY	-	-	-	-	-
Floyd	KY	-	-	-	-	-
Franklin	KY	123.5	33.5	27.5	27.5	27.5
Fulton	KY	141.0	73.5	61.5	55.5	55.5
Gallatin	KY	118.5	73.5	61.5	55.5	55.5
Garrard	KY	146.0	56.0	44.0	44.0	44.0
Grant	KY	96.0	73.5	61.5	55.5	55.5
Graves	KY	67.5	22.5	16.5	16.5	16.5
Grayson	KY	118.5	73.5	61.5	55.5	55.5
Green	KY	73.5	73.5	61.5	55.5	55.5
Greenup	KY	118.5	73.5	61.5	55.5	55.5
Hancock	KY	186.0	73.5	61.5	55.5	55.5
Hardin	KY	141.0	73.5	61.5	55.5	55.5
Harlan	KY	73.5	73.5	61.5	55.5	55.5
Harrison	KY	123.5	33.5	27.5	27.5	27.5
Hart	KY	73.5	73.5	61.5	55.5	55.5
Henderson	KY	168.5	56.0	44.0	44.0	44.0
Henry	KY	96.0	73.5	61.5	55.5	55.5
Hickman	KY	141.0	73.5	61.5	55.5	55.5
Hopkins	KY	73.5	73.5	61.5	55.5	55.5
Jackson	KY	-	-	-	-	-
Jefferson	KY	186.0	73.5	61.5	55.5	55.5
Jessamine	KY	146.0	56.0	44.0	44.0	44.0
Johnson	KY	-	-	-	-	-
Kenton	KY	163.5	73.5	61.5	55.5	55.5
Knott	KY	-	-	-	-	-
Knox	KY	-	-	-	-	-
Larue	KY	73.5	73.5	61.5	55.5	55.5
Laurel	KY	-	-	-	-	-

## New Clearwire 2.5 GHz Licensed and Leased Spectrum

County	State	Gross MHz	After Subtracting EBS	After Subtracting EBS & MBS	After Subtracting EBS,MBS & BRS1	Net MHz
Lawrence	KY	73.5	73.5	61.5	55.5	55.5
Lee	KY	-	-	-	-	-
Leslie	KY	-	-	-	-	-
Letcher	KY	73.5	73.5	61.5	55.5	55.5
Lewis	KY	106.5	61.5	49.5	49.5	49.5
Lincoln	KY	22.5	22.5	16.5	16.5	16.5
Livingston	KY	67.5	22.5	16.5	16.5	16.5
Logan	KY	118.5	73.5	61.5	55.5	55.5
Lyon	KY	67.5	22.5	16.5	16.5	16.5
Madison	KY	146.0	56.0	44.0	44.0	44.0
Magoffin	KY	-	-	-	-	-
Marion	KY	73.5	73.5	61.5	55.5	55.5
Marshall	KY	67.5	22.5	16.5	16.5	16.5
Martin	KY	-	-	-	-	-
Mason	KY	73.5	73.5	61.5	55.5	55.5
McCracken	KY	67.5	22.5	16.5	16.5	16.5
McCreary	KY	-	-	-	-	-
McLean	KY	186.0	73.5	61.5	55.5	55.5
Meade	KY	186.0	73.5	61.5	55.5	55.5
Menifee	KY	-	-	-	-	-
Mercer	KY	146.0	56.0	44.0	44.0	44.0
Metcalfe	KY	73.5	73.5	61.5	55.5	55.5
Monroe	KY	73.5	73.5	61.5	55.5	55.5
Montgomery	KY	146.0	56.0	44.0	44.0	44.0
Morgan	KY	-	-	-	-	-
Muhlenberg	KY	118.5	73.5	61.5	55.5	55.5
Nelson	KY	186.0	73.5	61.5	55.5	55.5
Nicholas	KY	123.5	33.5	27.5	27.5	27.5
Ohio	KY	118.5	73.5	61.5	55.5	55.5
Oldham	KY	186.0	73.5	61.5	55.5	55.5
Owen	KY	-	-	-	-	-
Owsley	KY	-	-	-	-	-
Pendleton	KY	96.0	73.5	61.5	55.5	55.5
Perry	KY	-	-	-	-	-
Pike	KY	-	-	-	-	-
Powell	KY	22.5	22.5	16.5	16.5	16.5
Pulaski	KY	-	-	-	-	-
Robertson	KY	-	-	-	-	-
Rockcastle	KY	-	-	-	-	-
Rowan	KY	-	-	-	-	-
Russell	KY	-	-	-	-	-
Scott	KY	146.0	56.0	44.0	44.0	44.0
Shelby	KY	118.5	73.5	61.5	55.5	55.5
Simpson	KY	118.5	73.5	61.5	55.5	55.5
Spencer	KY	186.0	73.5	61.5	55.5	55.5
Taylor	KY	73.5	73.5	61.5	55.5	55.5
Todd	KY	96.0	73.5	61.5	55.5	55.5
Trigg	KY	73.5	73.5	61.5	55.5	55.5
Trimble	KY	118.5	73.5	61.5	55.5	55.5
Union	KY	-	-	-	-	-
Warren	KY	118.5	73.5	61.5	55.5	55.5
Washington	KY	73.5	73.5	61.5	55.5	55.5
Wayne	KY	-	-	-	-	-
Webster	KY	-	-	-	-	-
Whitley	KY	-	-	-	-	-
Wolfe	KY	-	-	-	-	-

## New Clearwire 2.5 GHz Licensed and Leased Spectrum

County	State	Gross MHz	After Subtracting EBS	After Subtracting EBS & MBS	After Subtracting EBS,MBS & BRS1	Net MHz
Woodford	KY	146.0	56.0	44.0	44.0	44.0
Acadia	LA	141.0	73.5	61.5	55.5	55.5
Allen	LA	28.5	28.5	28.5	22.5	22.5
Ascension	LA	73.5	73.5	61.5	55.5	55.5
Assumption	LA	113.0	68.0	56.0	50.0	50.0
Avoyelles	LA	124.5	57.0	45.0	39.0	39.0
Beauregard	LA	96.0	73.5	61.5	55.5	55.5
Bienville	LA	118.5	73.5	61.5	55.5	55.5
Bossier	LA	163.5	73.5	61.5	55.5	55.5
Caddo	LA	163.5	73.5	61.5	55.5	55.5
Calcasieu	LA	186.0	73.5	61.5	55.5	55.5
Caldwell	LA	40.0	40.0	34.0	28.0	28.0
Cameron	LA	186.0	73.5	61.5	55.5	55.5
Catahoula	LA	79.5	34.5	28.5	22.5	22.5
Claiborne	LA	163.5	73.5	61.5	55.5	55.5
Concordia	LA	79.5	34.5	28.5	22.5	22.5
De Soto	LA	118.5	73.5	61.5	55.5	55.5
East Baton Rouge	LA	73.5	73.5	61.5	55.5	55.5
East Carroll	LA	79.5	34.5	28.5	22.5	22.5
East Feliciana	LA	73.5	73.5	61.5	55.5	55.5
Evangeline	LA	141.0	73.5	61.5	55.5	55.5
Franklin	LA	102.0	34.5	28.5	22.5	22.5
Grant	LA	102.0	57.0	45.0	39.0	39.0
Iberia	LA	141.0	73.5	61.5	55.5	55.5
Iberville	LA	73.5	73.5	61.5	55.5	55.5
Jackson	LA	118.5	73.5	61.5	55.5	55.5
Jefferson	LA	180.0	67.5	55.5	49.5	49.5
Jefferson Davis	LA	186.0	73.5	61.5	55.5	55.5
La Salle	LA	102.0	57.0	45.0	39.0	39.0
Lafayette	LA	141.0	73.5	61.5	55.5	55.5
Lafourche	LA	90.5	45.5	39.5	33.5	33.5
Lincoln	LA	118.5	73.5	61.5	55.5	55.5
Livingston	LA	73.5	73.5	61.5	55.5	55.5
Madison	LA	79.5	34.5	28.5	22.5	22.5
Morehouse	LA	113.0	68.0	56.0	50.0	50.0
Natchitoches	LA	157.5	73.5	61.5	55.5	55.5
Orleans	LA	180.0	67.5	55.5	49.5	49.5
Ouachita	LA	113.0	68.0	56.0	50.0	50.0
Plaquemines	LA	180.0	67.5	55.5	49.5	49.5
Pointe Coupee	LA	73.5	73.5	61.5	55.5	55.5
Rapides	LA	124.5	57.0	45.0	39.0	39.0
Red River	LA	157.5	73.5	61.5	55.5	55.5
Richland	LA	113.0	68.0	56.0	50.0	50.0
Sabine	LA	157.5	73.5	61.5	55.5	55.5
St. Bernard	LA	73.5	73.5	61.5	55.5	55.5
St. Charles	LA	180.0	67.5	55.5	49.5	49.5
St. Helena	LA	-	-	-	-	-
St. James	LA	118.5	73.5	61.5	55.5	55.5
St. John the Baptist	LA	180.0	67.5	55.5	49.5	49.5
St. Landry	LA	141.0	73.5	61.5	55.5	55.5
St. Martin	LA	141.0	73.5	61.5	55.5	55.5
St. Mary	LA	158.0	68.0	56.0	50.0	50.0
St. Tammany	LA	180.0	67.5	55.5	49.5	49.5
Tangipahoa	LA	67.5	-	-	-	-
Tensas	LA	102.0	34.5	28.5	22.5	22.5
Terrebonne	LA	90.5	45.5	39.5	33.5	33.5

## New Clearwire 2.5 GHz Licensed and Leased Spectrum

County	State	Gross MHz	After Subtracting EBS	After Subtracting EBS & MBS	After Subtracting EBS,MBS & BRS1	Net MHz
Union	LA	113.0	68.0	56.0	50.0	50.0
Vermilion	LA	141.0	73.5	61.5	55.5	55.5
Vernon	LA	96.0	73.5	61.5	55.5	55.5
Washington	LA	141.0	73.5	61.5	55.5	55.5
Webster	LA	163.5	73.5	61.5	55.5	55.5
West Baton Rouge	LA	73.5	73.5	61.5	55.5	55.5
West Carroll	LA	107.5	62.5	50.5	44.5	44.5
West Feliciana	LA	73.5	73.5	61.5	55.5	55.5
Winn	LA	118.5	73.5	61.5	55.5	55.5
Barnstable	MA	73.5	73.5	61.5	55.5	55.5
Berkshire	MA	163.5	73.5	61.5	55.5	55.5
Bristol	MA	186.0	73.5	61.5	55.5	55.5
Dukes	MA	96.0	73.5	61.5	55.5	55.5
Essex	MA	107.5	51.0	45.0	39.0	39.0
Franklin	MA	163.5	73.5	61.5	55.5	55.5
Hampden	MA	163.5	73.5	61.5	55.5	55.5
Hampshire	MA	96.0	73.5	61.5	55.5	55.5
Middlesex	MA	107.5	51.0	45.0	39.0	39.0
Nantucket	MA	73.5	73.5	61.5	55.5	55.5
Norfolk	MA	107.5	51.0	45.0	39.0	39.0
Plymouth	MA	130.0	51.0	45.0	39.0	39.0
Suffolk	MA	107.5	51.0	45.0	39.0	39.0
Worcester	MA	101.5	73.5	61.5	55.5	55.5
Allegany	MD	96.0	73.5	61.5	55.5	55.5
Anne Arundel	MD	175.0	73.5	61.5	55.5	55.5
Baltimore	MD	175.0	73.5	61.5	55.5	55.5
Baltimore City	MD	175.0	73.5	61.5	55.5	55.5
Calvert	MD	96.0	51.0	45.0	39.0	39.0
Caroline	MD	73.5	73.5	61.5	55.5	55.5
Carroll	MD	175.0	73.5	61.5	55.5	55.5
Cecil	MD	118.5	73.5	61.5	55.5	55.5
Charles	MD	141.0	51.0	45.0	39.0	39.0
Dorchester	MD	96.0	73.5	61.5	55.5	55.5
Frederick	MD	90.0	73.5	61.5	55.5	55.5
Garrett	MD	73.5	73.5	61.5	55.5	55.5
Harford	MD	175.0	73.5	61.5	55.5	55.5
Howard	MD	175.0	73.5	61.5	55.5	55.5
Kent	MD	175.0	73.5	61.5	55.5	55.5
Montgomery	MD	157.5	73.5	61.5	55.5	55.5
Prince George's	MD	118.5	51.0	45.0	39.0	39.0
Queen Anne's	MD	96.0	73.5	61.5	55.5	55.5
Somerset	MD	96.0	73.5	61.5	55.5	55.5
St. Mary's	MD	96.0	73.5	61.5	55.5	55.5
Talbot	MD	96.0	73.5	61.5	55.5	55.5
Washington	MD	113.0	68.0	56.0	50.0	50.0
Wicomico	MD	96.0	73.5	61.5	55.5	55.5
Worcester	MD	96.0	73.5	61.5	55.5	55.5
Androscoggin	ME	73.5	73.5	61.5	55.5	55.5
Aroostook	ME	73.5	73.5	61.5	55.5	55.5
Cumberland	ME	73.5	73.5	61.5	55.5	55.5
Franklin	ME	73.5	73.5	61.5	55.5	55.5
Hancock	ME	73.5	73.5	61.5	55.5	55.5
Kennebec	ME	73.5	73.5	61.5	55.5	55.5
Knox	ME	73.5	73.5	61.5	55.5	55.5
Lincoln	ME	73.5	73.5	61.5	55.5	55.5
Oxford	ME	73.5	73.5	61.5	55.5	55.5

## New Clearwire 2.5 GHz Licensed and Leased Spectrum

County	State	Gross MHz	After Subtracting EBS	After Subtracting EBS & MBS	After Subtracting EBS,MBS & BRS1	Net MHz
Penobscot	ME	73.5	73.5	61.5	55.5	55.5
Piscataquis	ME	73.5	73.5	61.5	55.5	55.5
Sagadahoc	ME	73.5	73.5	61.5	55.5	55.5
Somerset	ME	73.5	73.5	61.5	55.5	55.5
Waldo	ME	73.5	73.5	61.5	55.5	55.5
Washington	ME	73.5	73.5	61.5	55.5	55.5
York	ME	73.5	73.5	61.5	55.5	55.5
Alcona	MI	73.5	73.5	61.5	55.5	55.5
Alger	MI	73.5	73.5	61.5	55.5	55.5
Allegan	MI	180.0	73.5	61.5	55.5	55.5
Alpena	MI	73.5	73.5	61.5	55.5	55.5
Antrim	MI	73.5	73.5	61.5	55.5	55.5
Arenac	MI	73.5	73.5	61.5	55.5	55.5
Baraga	MI	73.5	73.5	61.5	55.5	55.5
Barry	MI	129.0	22.5	16.5	16.5	16.5
Bay	MI	157.5	67.5	55.5	49.5	49.5
Benzie	MI	73.5	73.5	61.5	55.5	55.5
Berrien	MI	163.5	51.0	45.0	39.0	39.0
Branch	MI	-	-	-	-	-
Calhoun	MI	112.5	45.0	33.0	33.0	33.0
Cass	MI	186.0	73.5	61.5	55.5	55.5
Charlevoix	MI	73.5	73.5	61.5	55.5	55.5
Cheboygan	MI	73.5	73.5	61.5	55.5	55.5
Chippewa	MI	73.5	73.5	61.5	55.5	55.5
Clare	MI	73.5	73.5	61.5	55.5	55.5
Clinton	MI	186.0	73.5	61.5	55.5	55.5
Crawford	MI	73.5	73.5	61.5	55.5	55.5
Delta	MI	-	-	-	-	-
Dickinson	MI	73.5	73.5	61.5	55.5	55.5
Eaton	MI	186.0	73.5	61.5	55.5	55.5
Emmet	MI	73.5	73.5	61.5	55.5	55.5
Genesee	MI	157.5	67.5	55.5	49.5	49.5
Gladwin	MI	73.5	73.5	61.5	55.5	55.5
Gogebic	MI	73.5	73.5	61.5	55.5	55.5
Grand Traverse	MI	73.5	73.5	61.5	55.5	55.5
Gratiot	MI	96.0	73.5	61.5	55.5	55.5
Hillsdale	MI	141.0	73.5	61.5	55.5	55.5
Houghton	MI	73.5	73.5	61.5	55.5	55.5
Huron	MI	73.5	73.5	61.5	55.5	55.5
Ingham	MI	186.0	73.5	61.5	55.5	55.5
Ionia	MI	186.0	73.5	61.5	55.5	55.5
Iosco	MI	73.5	73.5	61.5	55.5	55.5
Iron	MI	73.5	73.5	61.5	55.5	55.5
Isabella	MI	73.5	73.5	61.5	55.5	55.5
Jackson	MI	186.0	73.5	61.5	55.5	55.5
Kalamazoo	MI	157.5	73.5	61.5	55.5	55.5
Kalkaska	MI	73.5	73.5	61.5	55.5	55.5
Kent	MI	180.0	73.5	61.5	55.5	55.5
Keweenaw	MI	73.5	73.5	61.5	55.5	55.5
Lake	MI	73.5	73.5	61.5	55.5	55.5
Lapeer	MI	90.0	73.5	61.5	55.5	55.5
Leelanau	MI	73.5	73.5	61.5	55.5	55.5
Lenawee	MI	163.5	73.5	61.5	55.5	55.5
Livingston	MI	186.0	73.5	61.5	55.5	55.5
Luce	MI	73.5	73.5	61.5	55.5	55.5
Mackinac	MI	73.5	73.5	61.5	55.5	55.5

## New Clearwire 2.5 GHz Licensed and Leased Spectrum

County	State	Gross MHz	After Subtracting EBS	After Subtracting EBS & MBS	After Subtracting EBS,MBS & BRS1	Net MHz
Macomb	MI	180.0	73.5	61.5	55.5	55.5
Manistee	MI	73.5	73.5	61.5	55.5	55.5
Marquette	MI	73.5	73.5	61.5	55.5	55.5
Mason	MI	73.5	73.5	61.5	55.5	55.5
Mecosta	MI	73.5	73.5	61.5	55.5	55.5
Menominee	MI	73.5	73.5	61.5	55.5	55.5
Midland	MI	157.5	67.5	55.5	49.5	49.5
Missaukee	MI	73.5	73.5	61.5	55.5	55.5
Monroe	MI	169.0	73.5	61.5	55.5	55.5
Montcalm	MI	73.5	73.5	61.5	55.5	55.5
Montmorency	MI	73.5	73.5	61.5	55.5	55.5
Muskegon	MI	96.0	73.5	61.5	55.5	55.5
Newaygo	MI	96.0	73.5	61.5	55.5	55.5
Oakland	MI	180.0	73.5	61.5	55.5	55.5
Oceana	MI	96.0	73.5	61.5	55.5	55.5
Ogemaw	MI	73.5	73.5	61.5	55.5	55.5
Ontonagon	MI	73.5	73.5	61.5	55.5	55.5
Osceola	MI	73.5	73.5	61.5	55.5	55.5
Oscoda	MI	73.5	73.5	61.5	55.5	55.5
Otsego	MI	73.5	73.5	61.5	55.5	55.5
Ottawa	MI	157.5	73.5	61.5	55.5	55.5
Presque Isle	MI	73.5	73.5	61.5	55.5	55.5
Roscommon	MI	73.5	73.5	61.5	55.5	55.5
Saginaw	MI	157.5	67.5	55.5	49.5	49.5
Sanilac	MI	73.5	73.5	61.5	55.5	55.5
Schoolcraft	MI	-	-	-	-	-
Shiawassee	MI	186.0	73.5	61.5	55.5	55.5
St. Clair	MI	90.0	73.5	61.5	55.5	55.5
St. Joseph	MI	73.5	73.5	61.5	55.5	55.5
Tuscola	MI	135.0	67.5	55.5	49.5	49.5
Van Buren	MI	186.0	73.5	61.5	55.5	55.5
Washtenaw	MI	141.0	73.5	61.5	55.5	55.5
Wayne	MI	180.0	73.5	61.5	55.5	55.5
Wexford	MI	73.5	73.5	61.5	55.5	55.5
Aitkin	MN	73.5	73.5	61.5	55.5	55.5
Anoka	MN	186.0	73.5	61.5	55.5	55.5
Becker	MN	118.5	73.5	61.5	55.5	55.5
Beltrami	MN	73.5	73.5	61.5	55.5	55.5
Benton	MN	118.5	73.5	61.5	55.5	55.5
Big Stone	MN	-	-	-	-	-
Blue Earth	MN	118.5	51.0	45.0	39.0	39.0
Brown	MN	163.5	73.5	61.5	55.5	55.5
Carlton	MN	96.0	73.5	61.5	55.5	55.5
Carver	MN	163.5	73.5	61.5	55.5	55.5
Cass	MN	73.5	73.5	61.5	55.5	55.5
Chippewa	MN	96.0	73.5	61.5	55.5	55.5
Chisago	MN	73.5	73.5	61.5	55.5	55.5
Clay	MN	118.5	73.5	61.5	55.5	55.5
Clearwater	MN	73.5	73.5	61.5	55.5	55.5
Cook	MN	73.5	73.5	61.5	55.5	55.5
Cottonwood	MN	186.0	73.5	61.5	55.5	55.5
Crow Wing	MN	73.5	73.5	61.5	55.5	55.5
Dakota	MN	186.0	73.5	61.5	55.5	55.5
Dodge	MN	96.0	51.0	45.0	39.0	39.0
Douglas	MN	84.5	73.5	61.5	55.5	55.5
Faribault	MN	51.0	6.0	6.0	6.0	6.0

## New Clearwire 2.5 GHz Licensed and Leased Spectrum

County	State	Gross MHz	After Subtracting EBS	After Subtracting EBS & MBS	After Subtracting EBS,MBS & BRS1	Net MHz
Fillmore	MN	73.5	73.5	61.5	55.5	55.5
Freeborn	MN	51.0	51.0	45.0	39.0	39.0
Goodhue	MN	118.5	73.5	61.5	55.5	55.5
Grant	MN	73.5	73.5	61.5	55.5	55.5
Hennepin	MN	186.0	73.5	61.5	55.5	55.5
Houston	MN	96.0	73.5	61.5	55.5	55.5
Hubbard	MN	73.5	73.5	61.5	55.5	55.5
Isanti	MN	73.5	73.5	61.5	55.5	55.5
Itasca	MN	73.5	73.5	61.5	55.5	55.5
Jackson	MN	180.0	67.5	55.5	55.5	55.5
Kanabec	MN	73.5	73.5	61.5	55.5	55.5
Kandiyohi	MN	96.0	73.5	61.5	55.5	55.5
Kittson	MN	-	-	-	-	-
Koochiching	MN	73.5	73.5	61.5	55.5	55.5
Lac qui Parle	MN	-	-	-	-	-
Lake	MN	73.5	73.5	61.5	55.5	55.5
Lake of the Woods	MN	-	-	-	-	-
Le Sueur	MN	118.5	51.0	45.0	39.0	39.0
Lincoln	MN	73.5	73.5	61.5	55.5	55.5
Lyon	MN	73.5	73.5	61.5	55.5	55.5
Mahnomen	MN	73.5	73.5	61.5	55.5	55.5
Marshall	MN	-	-	-	-	-
Martin	MN	6.0	6.0	6.0	6.0	6.0
McLeod	MN	73.5	73.5	61.5	55.5	55.5
Meeker	MN	96.0	73.5	61.5	55.5	55.5
Mille Lacs	MN	73.5	73.5	61.5	55.5	55.5
Morrison	MN	96.0	73.5	61.5	55.5	55.5
Mower	MN	96.0	51.0	45.0	39.0	39.0
Murray	MN	163.5	73.5	61.5	55.5	55.5
Nicollet	MN	118.5	51.0	45.0	39.0	39.0
Nobles	MN	118.5	73.5	61.5	55.5	55.5
Norman	MN	73.5	73.5	61.5	55.5	55.5
Olmsted	MN	118.5	73.5	61.5	55.5	55.5
Otter Tail	MN	118.5	73.5	61.5	55.5	55.5
Pennington	MN	-	-	-	-	-
Pine	MN	73.5	73.5	61.5	55.5	55.5
Pipestone	MN	34.5	34.5	28.5	22.5	22.5
Polk	MN	-	-	-	-	-
Pope	MN	73.5	73.5	61.5	55.5	55.5
Ramsey	MN	186.0	73.5	61.5	55.5	55.5
Red Lake	MN	-	-	-	-	-
Redwood	MN	163.5	73.5	61.5	55.5	55.5
Renville	MN	73.5	73.5	61.5	55.5	55.5
Rice	MN	73.5	73.5	61.5	55.5	55.5
Rock	MN	57.0	12.0	12.0	6.0	6.0
Roseau	MN	-	-	-	-	-
Scott	MN	186.0	73.5	61.5	55.5	55.5
Sherburne	MN	96.0	73.5	61.5	55.5	55.5
Sibley	MN	118.5	51.0	45.0	39.0	39.0
St. Louis	MN	73.5	73.5	61.5	55.5	55.5
Stearns	MN	96.0	73.5	61.5	55.5	55.5
Steele	MN	96.0	51.0	45.0	39.0	39.0
Stevens	MN	73.5	73.5	61.5	55.5	55.5
Swift	MN	73.5	73.5	61.5	55.5	55.5
Todd	MN	84.5	73.5	61.5	55.5	55.5
Traverse	MN	-	-	-	-	-



## New Clearwire 2.5 GHz Licensed and Leased Spectrum

County	State	Gross MHz	After Subtracting EBS	After Subtracting EBS & MBS	After Subtracting EBS,MBS & BRS1	Net MHz
Wabasha	MN	118.5	73.5	61.5	55.5	55.5
Wadena	MN	84.5	73.5	61.5	55.5	55.5
Waseca	MN	118.5	51.0	45.0	39.0	39.0
Washington	MN	186.0	73.5	61.5	55.5	55.5
Watsonwan	MN	157.5	67.5	55.5	55.5	55.5
Wilkin	MN	118.5	73.5	61.5	55.5	55.5
Winona	MN	96.0	73.5	61.5	55.5	55.5
Wright	MN	141.0	73.5	61.5	55.5	55.5
Yellow Medicine	MN	73.5	73.5	61.5	55.5	55.5
Adair	MO	12.0	12.0	12.0	6.0	6.0
Andrew	MO	112.5	28.5	28.5	22.5	22.5
Atchison	MO	28.5	28.5	28.5	22.5	22.5
Audrain	MO	175.0	73.5	61.5	55.5	55.5
Barry	MO	73.5	73.5	61.5	55.5	55.5
Barton	MO	51.0	51.0	45.0	39.0	39.0
Bates	MO	73.5	73.5	61.5	55.5	55.5
Benton	MO	73.5	73.5	61.5	55.5	55.5
Bollinger	MO	73.5	73.5	61.5	55.5	55.5
Boone	MO	68.0	68.0	56.0	50.0	50.0
Buchanan	MO	95.5	28.5	28.5	22.5	22.5
Butler	MO	-	-	-	-	-
Caldwell	MO	163.5	73.5	61.5	55.5	55.5
Callaway	MO	51.0	51.0	45.0	39.0	39.0
Camden	MO	73.5	73.5	61.5	55.5	55.5
Cape Girardeau	MO	73.5	73.5	61.5	55.5	55.5
Carroll	MO	73.5	73.5	61.5	55.5	55.5
Carter	MO	-	-	-	-	-
Cass	MO	186.0	73.5	61.5	55.5	55.5
Cedar	MO	73.5	73.5	61.5	55.5	55.5
Chariton	MO	34.5	34.5	28.5	22.5	22.5
Christian	MO	186.0	73.5	61.5	55.5	55.5
Clark	MO	73.5	73.5	61.5	55.5	55.5
Clay	MO	169.0	73.5	61.5	55.5	55.5
Clinton	MO	146.5	73.5	61.5	55.5	55.5
Cole	MO	51.0	51.0	45.0	39.0	39.0
Cooper	MO	73.5	73.5	61.5	55.5	55.5
Crawford	MO	73.5	73.5	61.5	55.5	55.5
Dade	MO	95.5	73.5	61.5	55.5	55.5
Dallas	MO	163.5	73.5	61.5	55.5	55.5
Daviess	MO	118.5	28.5	28.5	22.5	22.5
DeKalb	MO	118.5	28.5	28.5	22.5	22.5
Dent	MO	73.5	73.5	61.5	55.5	55.5
Douglas	MO	96.0	73.5	61.5	55.5	55.5
Dunklin	MO	90.0	-	-	-	-
Franklin	MO	73.5	73.5	61.5	55.5	55.5
Gasconade	MO	73.5	73.5	61.5	55.5	55.5
Gentry	MO	118.5	28.5	28.5	22.5	22.5
Greene	MO	186.0	73.5	61.5	55.5	55.5
Grundy	MO	73.5	73.5	61.5	55.5	55.5
Harrison	MO	28.5	28.5	28.5	22.5	22.5
Henry	MO	73.5	73.5	61.5	55.5	55.5
Hickory	MO	73.5	73.5	61.5	55.5	55.5
Holt	MO	28.5	28.5	28.5	22.5	22.5
Howard	MO	68.0	68.0	56.0	50.0	50.0
Howell	MO	-	-	-	-	-
Iron	MO	73.5	73.5	61.5	55.5	55.5

## New Clearwire 2.5 GHz Licensed and Leased Spectrum

County	State	Gross MHz	After Subtracting EBS	After Subtracting EBS & MBS	After Subtracting EBS,MBS & BRS1	Net MHz
Jackson	MO	186.0	73.5	61.5	55.5	55.5
Jasper	MO	73.5	73.5	61.5	55.5	55.5
Jefferson	MO	186.0	73.5	61.5	55.5	55.5
Johnson	MO	186.0	73.5	61.5	55.5	55.5
Knox	MO	12.0	12.0	12.0	6.0	6.0
Laclede	MO	73.5	73.5	61.5	55.5	55.5
Lafayette	MO	186.0	73.5	61.5	55.5	55.5
Lawrence	MO	141.0	73.5	61.5	55.5	55.5
Lewis	MO	34.5	34.5	28.5	22.5	22.5
Lincoln	MO	186.0	73.5	61.5	55.5	55.5
Linn	MO	73.5	73.5	61.5	55.5	55.5
Livingston	MO	73.5	73.5	61.5	55.5	55.5
Macon	MO	12.0	12.0	12.0	6.0	6.0
Madison	MO	73.5	73.5	61.5	55.5	55.5
Maries	MO	73.5	73.5	61.5	55.5	55.5
Marion	MO	34.5	34.5	28.5	22.5	22.5
McDonald	MO	107.5	73.5	61.5	55.5	55.5
Mercer	MO	28.5	28.5	28.5	22.5	22.5
Miller	MO	28.5	28.5	28.5	22.5	22.5
Mississippi	MO	141.0	73.5	61.5	55.5	55.5
Moniteau	MO	51.0	51.0	45.0	39.0	39.0
Monroe	MO	34.5	34.5	28.5	22.5	22.5
Montgomery	MO	163.5	51.0	45.0	39.0	39.0
Morgan	MO	73.5	73.5	61.5	55.5	55.5
New Madrid	MO	141.0	73.5	61.5	55.5	55.5
Newton	MO	85.0	73.5	61.5	55.5	55.5
Nodaway	MO	28.5	28.5	28.5	22.5	22.5
Oregon	MO	-	-	-	-	-
Osage	MO	28.5	28.5	28.5	22.5	22.5
Ozark	MO	-	-	-	-	-
Pemiscot	MO	73.5	73.5	61.5	55.5	55.5
Perry	MO	73.5	73.5	61.5	55.5	55.5
Pettis	MO	186.0	73.5	61.5	55.5	55.5
Phelps	MO	73.5	73.5	61.5	55.5	55.5
Pike	MO	163.5	51.0	45.0	39.0	39.0
Platte	MO	169.0	73.5	61.5	55.5	55.5
Polk	MO	163.5	73.5	61.5	55.5	55.5
Pulaski	MO	73.5	73.5	61.5	55.5	55.5
Putnam	MO	12.0	12.0	12.0	6.0	6.0
Ralls	MO	34.5	34.5	28.5	22.5	22.5
Randolph	MO	68.0	68.0	56.0	50.0	50.0
Ray	MO	73.5	73.5	61.5	55.5	55.5
Reynolds	MO	73.5	73.5	61.5	55.5	55.5
Ripley	MO	-	-	-	-	-
Saline	MO	186.0	73.5	61.5	55.5	55.5
Schuyler	MO	12.0	12.0	12.0	6.0	6.0
Scotland	MO	12.0	12.0	12.0	6.0	6.0
Scott	MO	141.0	73.5	61.5	55.5	55.5
Shannon	MO	-	-	-	-	-
Shelby	MO	34.5	34.5	28.5	22.5	22.5
St. Charles	MO	186.0	73.5	61.5	55.5	55.5
St. Clair	MO	73.5	73.5	61.5	55.5	55.5
St. Francois	MO	73.5	73.5	61.5	55.5	55.5
St. Louis	MO	186.0	73.5	61.5	55.5	55.5
St. Louis City	MO	186.0	73.5	61.5	55.5	55.5
Ste. Genevieve	MO	73.5	73.5	61.5	55.5	55.5

## New Clearwire 2.5 GHz Licensed and Leased Spectrum

County	State	Gross MHz	After Subtracting EBS	After Subtracting EBS & MBS	After Subtracting EBS,MBS & BRS1	Net MHz
Stoddard	MO	67.5	-	-	-	-
Stone	MO	152.5	73.5	61.5	55.5	55.5
Sullivan	MO	73.5	73.5	61.5	55.5	55.5
Taney	MO	73.5	73.5	61.5	55.5	55.5
Texas	MO	73.5	73.5	61.5	55.5	55.5
Vernon	MO	73.5	73.5	61.5	55.5	55.5
Warren	MO	186.0	73.5	61.5	55.5	55.5
Washington	MO	73.5	73.5	61.5	55.5	55.5
Wayne	MO	-	-	-	-	-
Webster	MO	186.0	73.5	61.5	55.5	55.5
Worth	MO	28.5	28.5	28.5	22.5	22.5
Wright	MO	96.0	73.5	61.5	55.5	55.5
Adams	MS	79.5	34.5	28.5	22.5	22.5
Alcorn	MS	34.5	34.5	28.5	22.5	22.5
Amite	MS	44.0	-	-	-	-
Attala	MS	117.5	73.5	61.5	55.5	55.5
Benton	MS	73.5	73.5	61.5	55.5	55.5
Bolivar	MS	117.5	73.5	61.5	55.5	55.5
Calhoun	MS	78.5	34.5	28.5	22.5	22.5
Carroll	MS	117.5	73.5	61.5	55.5	55.5
Chickasaw	MS	84.0	40.0	34.0	28.0	28.0
Choctaw	MS	78.5	34.5	28.5	22.5	22.5
Claiborne	MS	73.5	73.5	61.5	55.5	55.5
Clarke	MS	78.5	34.5	28.5	22.5	22.5
Clay	MS	78.5	34.5	28.5	22.5	22.5
Coahoma	MS	73.5	73.5	61.5	55.5	55.5
Copiah	MS	117.5	73.5	61.5	55.5	55.5
Covington	MS	84.0	40.0	34.0	28.0	28.0
DeSoto	MS	163.5	73.5	61.5	55.5	55.5
Forrest	MS	78.0	34.0	34.0	28.0	28.0
Franklin	MS	78.5	34.5	28.5	22.5	22.5
George	MS	89.0	45.0	45.0	39.0	39.0
Greene	MS	84.0	40.0	34.0	28.0	28.0
Grenada	MS	117.5	73.5	61.5	55.5	55.5
Hancock	MS	73.5	28.5	28.5	22.5	22.5
Harrison	MS	89.0	45.0	45.0	39.0	39.0
Hinds	MS	117.5	73.5	61.5	55.5	55.5
Holmes	MS	117.5	73.5	61.5	55.5	55.5
Humphreys	MS	117.5	73.5	61.5	55.5	55.5
Issaquena	MS	34.5	34.5	28.5	22.5	22.5
Itawamba	MS	84.0	40.0	34.0	28.0	28.0
Jackson	MS	89.0	45.0	45.0	39.0	39.0
Jasper	MS	117.5	73.5	61.5	55.5	55.5
Jefferson	MS	78.5	34.5	28.5	22.5	22.5
Jefferson Davis	MS	73.5	73.5	61.5	55.5	55.5
Jones	MS	117.5	73.5	61.5	55.5	55.5
Kemper	MS	78.5	34.5	28.5	22.5	22.5
Lafayette	MS	117.5	73.5	61.5	55.5	55.5
Lamar	MS	84.0	40.0	34.0	28.0	28.0
Lauderdale	MS	78.5	34.5	28.5	22.5	22.5
Lawrence	MS	-	-	-	-	-
Leake	MS	117.5	73.5	61.5	55.5	55.5
Lee	MS	84.0	40.0	34.0	28.0	28.0
Leflore	MS	117.5	73.5	61.5	55.5	55.5
Lincoln	MS	44.0	-	-	-	-
Lowndes	MS	78.5	34.5	28.5	22.5	22.5

## New Clearwire 2.5 GHz Licensed and Leased Spectrum

County	State	Gross MHz	After Subtracting EBS	After Subtracting EBS & MBS	After Subtracting EBS,MBS & BRS1	Net MHz
Madison	MS	117.5	73.5	61.5	55.5	55.5
Marion	MS	34.5	34.5	28.5	22.5	22.5
Marshall	MS	117.5	73.5	61.5	55.5	55.5
Monroe	MS	84.0	40.0	34.0	28.0	28.0
Montgomery	MS	117.5	73.5	61.5	55.5	55.5
Neshoba	MS	34.5	34.5	28.5	22.5	22.5
Newton	MS	78.5	34.5	28.5	22.5	22.5
Noxubee	MS	78.5	34.5	28.5	22.5	22.5
Oktibbeha	MS	78.5	34.5	28.5	22.5	22.5
Panola	MS	117.5	73.5	61.5	55.5	55.5
Pearl River	MS	141.0	73.5	61.5	55.5	55.5
Perry	MS	78.0	34.0	34.0	28.0	28.0
Pike	MS	44.0	-	-	-	-
Pontotoc	MS	84.0	40.0	34.0	28.0	28.0
Prentiss	MS	84.0	40.0	34.0	28.0	28.0
Quitman	MS	117.5	73.5	61.5	55.5	55.5
Rankin	MS	117.5	73.5	61.5	55.5	55.5
Scott	MS	90.0	73.5	61.5	55.5	55.5
Sharkey	MS	34.5	34.5	28.5	22.5	22.5
Simpson	MS	117.5	73.5	61.5	55.5	55.5
Smith	MS	73.5	73.5	61.5	55.5	55.5
Stone	MS	89.0	45.0	45.0	39.0	39.0
Sunflower	MS	117.5	73.5	61.5	55.5	55.5
Tallahatchie	MS	73.5	73.5	61.5	55.5	55.5
Tate	MS	117.5	73.5	61.5	55.5	55.5
Tippah	MS	84.0	40.0	34.0	28.0	28.0
Tishomingo	MS	102.0	34.5	28.5	22.5	22.5
Tunica	MS	163.5	73.5	61.5	55.5	55.5
Union	MS	84.0	40.0	34.0	28.0	28.0
Walthall	MS	-	-	-	-	-
Warren	MS	117.5	73.5	61.5	55.5	55.5
Washington	MS	117.5	73.5	61.5	55.5	55.5
Wayne	MS	84.0	40.0	34.0	28.0	28.0
Webster	MS	78.5	34.5	28.5	22.5	22.5
Wilkinson	MS	73.5	73.5	61.5	55.5	55.5
Winston	MS	117.5	73.5	61.5	55.5	55.5
Yalobusha	MS	117.5	73.5	61.5	55.5	55.5
Yazoo	MS	117.5	73.5	61.5	55.5	55.5
Beaverhead	MT	-	-	-	-	-
Big Horn	MT	73.5	73.5	61.5	55.5	55.5
Blaine	MT	-	-	-	-	-
Broadwater	MT	73.5	73.5	61.5	55.5	55.5
Carbon	MT	73.5	73.5	61.5	55.5	55.5
Carter	MT	73.5	73.5	61.5	55.5	55.5
Cascade	MT	67.5	-	-	-	-
Chouteau	MT	-	-	-	-	-
Custer	MT	73.5	73.5	61.5	55.5	55.5
Daniels	MT	73.5	73.5	61.5	55.5	55.5
Dawson	MT	73.5	73.5	61.5	55.5	55.5
Deer Lodge	MT	-	-	-	-	-
Fallon	MT	73.5	73.5	61.5	55.5	55.5
Fergus	MT	-	-	-	-	-
Flathead	MT	28.5	28.5	28.5	22.5	22.5
Gallatin	MT	-	-	-	-	-
Garfield	MT	73.5	73.5	61.5	55.5	55.5
Glacier	MT	-	-	-	-	-

## New Clearwire 2.5 GHz Licensed and Leased Spectrum

County	State	Gross MHz	After Subtracting EBS	After Subtracting EBS & MBS	After Subtracting EBS,MBS & BRS1	Net MHz
Golden Valley	MT	73.5	73.5	61.5	55.5	55.5
Granite	MT	-	-	-	-	-
Hill	MT	-	-	-	-	-
Jefferson	MT	73.5	73.5	61.5	55.5	55.5
Judith Basin	MT	-	-	-	-	-
Lake	MT	-	-	-	-	-
Lewis and Clark	MT	73.5	73.5	61.5	55.5	55.5
Liberty	MT	-	-	-	-	-
Lincoln	MT	73.5	73.5	61.5	55.5	55.5
Madison	MT	-	-	-	-	-
McCone	MT	73.5	73.5	61.5	55.5	55.5
Meagher	MT	-	-	-	-	-
Mineral	MT	-	-	-	-	-
Missoula	MT	-	-	-	-	-
Musselshell	MT	73.5	73.5	61.5	55.5	55.5
Park	MT	-	-	-	-	-
Petroleum	MT	73.5	73.5	61.5	55.5	55.5
Phillips	MT	-	-	-	-	-
Pondera	MT	-	-	-	-	-
Powder River	MT	73.5	73.5	61.5	55.5	55.5
Powell	MT	-	-	-	-	-
Prairie	MT	73.5	73.5	61.5	55.5	55.5
Ravalli	MT	-	-	-	-	-
Richland	MT	73.5	73.5	61.5	55.5	55.5
Roosevelt	MT	73.5	73.5	61.5	55.5	55.5
Rosebud	MT	73.5	73.5	61.5	55.5	55.5
Sanders	MT	-	-	-	-	-
Sheridan	MT	73.5	73.5	61.5	55.5	55.5
Silver Bow	MT	-	-	-	-	-
Stillwater	MT	73.5	73.5	61.5	55.5	55.5
Sweet Grass	MT	73.5	73.5	61.5	55.5	55.5
Teton	MT	-	-	-	-	-
Toole	MT	-	-	-	-	-
Treasure	MT	73.5	73.5	61.5	55.5	55.5
Valley	MT	73.5	73.5	61.5	55.5	55.5
Wheatland	MT	73.5	73.5	61.5	55.5	55.5
Wibaux	MT	73.5	73.5	61.5	55.5	55.5
Yellowstone	MT	6.0	6.0	6.0	6.0	6.0
Alamance	NC	186.0	73.5	61.5	55.5	55.5
Alexander	NC	94.5	-	-	-	-
Alleghany	NC	-	-	-	-	-
Anson	NC	51.0	51.0	45.0	39.0	39.0
Ashe	NC	-	-	-	-	-
Avery	NC	-	-	-	-	-
Beaufort	NC	151.5	73.5	61.5	55.5	55.5
Bertie	NC	73.5	73.5	61.5	55.5	55.5
Bladen	NC	73.5	73.5	61.5	55.5	55.5
Brunswick	NC	151.5	73.5	61.5	55.5	55.5
Buncombe	NC	123.0	22.5	16.5	16.5	16.5
Burke	NC	94.5	-	-	-	-
Cabarrus	NC	168.5	73.5	61.5	55.5	55.5
Caldwell	NC	94.5	-	-	-	-
Camden	NC	174.0	73.5	61.5	55.5	55.5
Carteret	NC	146.0	68.0	56.0	50.0	50.0
Caswell	NC	157.5	45.0	33.0	33.0	33.0
Catawba	NC	94.5	-	-	-	-

## New Clearwire 2.5 GHz Licensed and Leased Spectrum

County	State	Gross MHz	After Subtracting EBS	After Subtracting EBS & MBS	After Subtracting EBS,MBS & BRS1	Net MHz
Chatham	NC	135.0	73.5	61.5	55.5	55.5
Cherokee	NC	-	-	-	-	-
Chowan	NC	112.5	73.5	61.5	55.5	55.5
Clay	NC	-	-	-	-	-
Cleveland	NC	118.5	28.5	28.5	22.5	22.5
Columbus	NC	51.0	51.0	45.0	39.0	39.0
Craven	NC	146.0	68.0	56.0	50.0	50.0
Cumberland	NC	162.0	73.5	61.5	55.5	55.5
Currituck	NC	174.0	73.5	61.5	55.5	55.5
Dare	NC	73.5	73.5	61.5	55.5	55.5
Davidson	NC	169.5	57.0	45.0	39.0	39.0
Davie	NC	73.5	12.0	12.0	6.0	6.0
Duplin	NC	151.5	73.5	61.5	55.5	55.5
Durham	NC	174.0	73.5	61.5	55.5	55.5
Edgecombe	NC	146.0	68.0	56.0	50.0	50.0
Forsyth	NC	169.5	57.0	45.0	39.0	39.0
Franklin	NC	146.0	73.5	61.5	55.5	55.5
Gaston	NC	157.5	73.5	61.5	55.5	55.5
Gates	NC	174.0	73.5	61.5	55.5	55.5
Graham	NC	-	-	-	-	-
Granville	NC	107.0	73.5	61.5	55.5	55.5
Greene	NC	146.0	68.0	56.0	50.0	50.0
Guilford	NC	163.5	57.0	45.0	39.0	39.0
Halifax	NC	168.0	73.5	61.5	55.5	55.5
Harnett	NC	162.0	73.5	61.5	55.5	55.5
Haywood	NC	123.0	22.5	16.5	16.5	16.5
Henderson	NC	145.5	45.0	33.0	33.0	33.0
Hertford	NC	73.5	73.5	61.5	55.5	55.5
Hoke	NC	168.0	73.5	61.5	55.5	55.5
Hyde	NC	73.5	73.5	61.5	55.5	55.5
Iredell	NC	168.0	73.5	61.5	55.5	55.5
Jackson	NC	-	-	-	-	-
Johnston	NC	151.5	73.5	61.5	55.5	55.5
Jones	NC	146.0	68.0	56.0	50.0	50.0
Lee	NC	162.0	73.5	61.5	55.5	55.5
Lenoir	NC	146.0	68.0	56.0	50.0	50.0
Lincoln	NC	180.0	73.5	61.5	55.5	55.5
Macon	NC	-	-	-	-	-
Madison	NC	123.0	22.5	16.5	16.5	16.5
Martin	NC	146.0	68.0	56.0	50.0	50.0
McDowell	NC	123.0	22.5	16.5	16.5	16.5
Mecklenburg	NC	168.5	73.5	61.5	55.5	55.5
Mitchell	NC	-	-	-	-	-
Montgomery	NC	11.0	11.0	11.0	11.0	11.0
Moore	NC	168.0	73.5	61.5	55.5	55.5
Nash	NC	68.0	68.0	56.0	50.0	50.0
New Hanover	NC	151.5	73.5	61.5	55.5	55.5
Northampton	NC	168.0	73.5	61.5	55.5	55.5
Onslow	NC	151.5	73.5	61.5	55.5	55.5
Orange	NC	135.0	73.5	61.5	55.5	55.5
Pamlico	NC	123.5	68.0	56.0	50.0	50.0
Pasquotank	NC	174.0	73.5	61.5	55.5	55.5
Pender	NC	151.5	73.5	61.5	55.5	55.5
Perquimans	NC	112.5	73.5	61.5	55.5	55.5
Person	NC	96.0	73.5	61.5	55.5	55.5
Pitt	NC	146.0	68.0	56.0	50.0	50.0

## New Clearwire 2.5 GHz Licensed and Leased Spectrum

County	State	Gross MHz	After Subtracting EBS	After Subtracting EBS & MBS	After Subtracting EBS,MBS & BRS1	Net MHz
Polk	NC	135.0	51.0	45.0	39.0	39.0
Randolph	NC	157.5	51.0	39.0	33.0	33.0
Richmond	NC	145.5	51.0	45.0	39.0	39.0
Robeson	NC	139.5	51.0	45.0	39.0	39.0
Rockingham	NC	169.5	57.0	45.0	39.0	39.0
Rowan	NC	168.5	73.5	61.5	55.5	55.5
Rutherford	NC	112.5	51.0	45.0	39.0	39.0
Sampson	NC	162.0	73.5	61.5	55.5	55.5
Scotland	NC	145.5	51.0	45.0	39.0	39.0
Stanly	NC	168.5	73.5	61.5	55.5	55.5
Stokes	NC	169.5	57.0	45.0	39.0	39.0
Surry	NC	73.5	12.0	12.0	6.0	6.0
Swain	NC	-	-	-	-	-
Transylvania	NC	123.0	45.0	33.0	33.0	33.0
Tyrrell	NC	112.5	73.5	61.5	55.5	55.5
Union	NC	168.5	73.5	61.5	55.5	55.5
Vance	NC	73.5	73.5	61.5	55.5	55.5
Wake	NC	174.0	73.5	61.5	55.5	55.5
Warren	NC	168.0	73.5	61.5	55.5	55.5
Washington	NC	112.5	73.5	61.5	55.5	55.5
Watauga	NC	22.5	-	-	-	-
Wayne	NC	68.0	68.0	56.0	50.0	50.0
Wilkes	NC	94.5	-	-	-	-
Wilson	NC	146.0	68.0	56.0	50.0	50.0
Yadkin	NC	73.5	12.0	12.0	6.0	6.0
Yancey	NC	100.5	22.5	16.5	16.5	16.5
Adams	ND	12.0	12.0	12.0	6.0	6.0
Barnes	ND	12.0	12.0	12.0	6.0	6.0
Benson	ND	-	-	-	-	-
Billings	ND	-	-	-	-	-
Bottineau	ND	-	-	-	-	-
Bowman	ND	-	-	-	-	-
Burke	ND	-	-	-	-	-
Burleigh	ND	118.5	73.5	61.5	55.5	55.5
Cass	ND	118.5	73.5	61.5	55.5	55.5
Cavalier	ND	-	-	-	-	-
Dickey	ND	73.5	73.5	61.5	55.5	55.5
Divide	ND	-	-	-	-	-
Dunn	ND	-	-	-	-	-
Eddy	ND	73.5	73.5	61.5	55.5	55.5
Emmons	ND	73.5	73.5	61.5	55.5	55.5
Foster	ND	12.0	12.0	12.0	6.0	6.0
Golden Valley	ND	-	-	-	-	-
Grand Forks	ND	-	-	-	-	-
Grant	ND	73.5	73.5	61.5	55.5	55.5
Griggs	ND	73.5	73.5	61.5	55.5	55.5
Hettinger	ND	-	-	-	-	-
Kidder	ND	12.0	12.0	12.0	6.0	6.0
LaMoure	ND	12.0	12.0	12.0	6.0	6.0
Logan	ND	73.5	73.5	61.5	55.5	55.5
McHenry	ND	-	-	-	-	-
McIntosh	ND	73.5	73.5	61.5	55.5	55.5
McKenzie	ND	-	-	-	-	-
McLean	ND	-	-	-	-	-
Mercer	ND	73.5	73.5	61.5	55.5	55.5
Morton	ND	118.5	73.5	61.5	55.5	55.5

## New Clearwire 2.5 GHz Licensed and Leased Spectrum

County	State	Gross MHz	After Subtracting EBS	After Subtracting EBS & MBS	After Subtracting EBS,MBS & BRS1	Net MHz
Mountrail	ND	-	-	-	-	-
Nelson	ND	-	-	-	-	-
Oliver	ND	118.5	73.5	61.5	55.5	55.5
Pembina	ND	-	-	-	-	-
Pierce	ND	-	-	-	-	-
Ramsey	ND	-	-	-	-	-
Ransom	ND	12.0	12.0	12.0	6.0	6.0
Renville	ND	-	-	-	-	-
Richland	ND	73.5	73.5	61.5	55.5	55.5
Rolette	ND	-	-	-	-	-
Sargent	ND	12.0	12.0	12.0	6.0	6.0
Sheridan	ND	73.5	73.5	61.5	55.5	55.5
Sioux	ND	73.5	73.5	61.5	55.5	55.5
Slope	ND	-	-	-	-	-
Stark	ND	-	-	-	-	-
Steele	ND	73.5	73.5	61.5	55.5	55.5
Stutsman	ND	12.0	12.0	12.0	6.0	6.0
Towner	ND	-	-	-	-	-
Traill	ND	96.0	51.0	45.0	39.0	39.0
Walsh	ND	-	-	-	-	-
Ward	ND	-	-	-	-	-
Wells	ND	-	-	-	-	-
Williams	ND	-	-	-	-	-
Adams	NE	33.0	33.0	33.0	33.0	33.0
Antelope	NE	73.5	73.5	61.5	55.5	55.5
Arthur	NE	73.5	73.5	61.5	55.5	55.5
Banner	NE	67.5	22.5	16.5	16.5	16.5
Blaine	NE	73.5	73.5	61.5	55.5	55.5
Boone	NE	73.5	73.5	61.5	55.5	55.5
Box Butte	NE	-	-	-	-	-
Boyd	NE	73.5	73.5	61.5	55.5	55.5
Brown	NE	73.5	73.5	61.5	55.5	55.5
Buffalo	NE	-	-	-	-	-
Burt	NE	73.5	73.5	61.5	55.5	55.5
Butler	NE	73.5	73.5	61.5	55.5	55.5
Cass	NE	141.0	73.5	61.5	55.5	55.5
Cedar	NE	73.5	73.5	61.5	55.5	55.5
Chase	NE	-	-	-	-	-
Cherry	NE	73.5	73.5	61.5	55.5	55.5
Cheyenne	NE	-	-	-	-	-
Clay	NE	33.0	33.0	33.0	33.0	33.0
Colfax	NE	73.5	73.5	61.5	55.5	55.5
Cuming	NE	73.5	73.5	61.5	55.5	55.5
Custer	NE	-	-	-	-	-
Dakota	NE	-	-	-	-	-
Dawes	NE	-	-	-	-	-
Dawson	NE	57.0	57.0	45.0	39.0	39.0
Deuel	NE	12.0	12.0	12.0	6.0	6.0
Dixon	NE	-	-	-	-	-
Dodge	NE	96.0	73.5	61.5	55.5	55.5
Douglas	NE	141.0	73.5	61.5	55.5	55.5
Dundy	NE	-	-	-	-	-
Fillmore	NE	73.5	73.5	61.5	55.5	55.5
Franklin	NE	-	-	-	-	-
Frontier	NE	12.0	12.0	12.0	6.0	6.0
Furnas	NE	-	-	-	-	-



## New Clearwire 2.5 GHz Licensed and Leased Spectrum

County	State	Gross MHz	After Subtracting EBS	After Subtracting EBS & MBS	After Subtracting EBS,MBS & BRS1	Net MHz
Gage	NE	135.5	73.5	61.5	55.5	55.5
Garden	NE	-	-	-	-	-
Garfield	NE	-	-	-	-	-
Gosper	NE	-	-	-	-	-
Grant	NE	-	-	-	-	-
Greeley	NE	-	-	-	-	-
Hall	NE	33.0	33.0	33.0	33.0	33.0
Hamilton	NE	33.0	33.0	33.0	33.0	33.0
Harlan	NE	-	-	-	-	-
Hayes	NE	-	-	-	-	-
Hitchcock	NE	-	-	-	-	-
Holt	NE	73.5	73.5	61.5	55.5	55.5
Hooker	NE	73.5	73.5	61.5	55.5	55.5
Howard	NE	-	-	-	-	-
Jefferson	NE	73.5	73.5	61.5	55.5	55.5
Johnson	NE	135.5	73.5	61.5	55.5	55.5
Kearney	NE	16.5	16.5	16.5	16.5	16.5
Keith	NE	73.5	73.5	61.5	55.5	55.5
Keya Paha	NE	73.5	73.5	61.5	55.5	55.5
Kimball	NE	22.5	22.5	16.5	16.5	16.5
Knox	NE	73.5	73.5	61.5	55.5	55.5
Lancaster	NE	135.5	73.5	61.5	55.5	55.5
Lincoln	NE	12.0	12.0	12.0	6.0	6.0
Logan	NE	12.0	12.0	12.0	6.0	6.0
Loup	NE	-	-	-	-	-
Madison	NE	73.5	73.5	61.5	55.5	55.5
McPherson	NE	12.0	12.0	12.0	6.0	6.0
Merrick	NE	16.5	16.5	16.5	16.5	16.5
Morrill	NE	22.5	22.5	16.5	16.5	16.5
Nance	NE	16.5	16.5	16.5	16.5	16.5
Nemaha	NE	73.5	73.5	61.5	55.5	55.5
Nuckolls	NE	45.0	45.0	33.0	33.0	33.0
Otoe	NE	141.0	73.5	61.5	55.5	55.5
Pawnee	NE	73.5	73.5	61.5	55.5	55.5
Perkins	NE	12.0	12.0	12.0	6.0	6.0
Phelps	NE	-	-	-	-	-
Pierce	NE	73.5	73.5	61.5	55.5	55.5
Platte	NE	73.5	73.5	61.5	55.5	55.5
Polk	NE	73.5	73.5	61.5	55.5	55.5
Red Willow	NE	-	-	-	-	-
Richardson	NE	73.5	73.5	61.5	55.5	55.5
Rock	NE	73.5	73.5	61.5	55.5	55.5
Saline	NE	135.5	73.5	61.5	55.5	55.5
Sarpy	NE	141.0	73.5	61.5	55.5	55.5
Saunders	NE	141.0	73.5	61.5	55.5	55.5
Scotts Bluff	NE	67.5	22.5	16.5	16.5	16.5
Seward	NE	135.5	73.5	61.5	55.5	55.5
Sheridan	NE	-	-	-	-	-
Sherman	NE	-	-	-	-	-
Sioux	NE	-	-	-	-	-
Stanton	NE	73.5	73.5	61.5	55.5	55.5
Thayer	NE	73.5	73.5	61.5	55.5	55.5
Thomas	NE	73.5	73.5	61.5	55.5	55.5
Thurston	NE	-	-	-	-	-
Valley	NE	-	-	-	-	-
Washington	NE	141.0	73.5	61.5	55.5	55.5

## New Clearwire 2.5 GHz Licensed and Leased Spectrum

County	State	Gross MHz	After Subtracting EBS	After Subtracting EBS & MBS	After Subtracting EBS,MBS & BRS1	Net MHz
Wayne	NE	73.5	73.5	61.5	55.5	55.5
Webster	NE	-	-	-	-	-
Wheeler	NE	-	-	-	-	-
York	NE	73.5	73.5	61.5	55.5	55.5
Belknap	NH	73.5	73.5	61.5	55.5	55.5
Carroll	NH	73.5	73.5	61.5	55.5	55.5
Cheshire	NH	16.5	16.5	16.5	16.5	16.5
Coos	NH	51.0	51.0	45.0	39.0	39.0
Grafton	NH	-	-	-	-	-
Hillsborough	NH	73.5	51.0	45.0	39.0	39.0
Merrimack	NH	73.5	73.5	61.5	55.5	55.5
Rockingham	NH	73.5	51.0	45.0	39.0	39.0
Strafford	NH	73.5	73.5	61.5	55.5	55.5
Sullivan	NH	67.5	-	-	-	-
Atlantic	NJ	129.5	62.0	50.0	44.0	44.0
Bergen	NJ	90.0	45.5	39.5	33.5	33.5
Burlington	NJ	163.5	73.5	61.5	55.5	55.5
Camden	NJ	174.5	73.5	61.5	55.5	55.5
Cape May	NJ	129.5	62.0	50.0	44.0	44.0
Cumberland	NJ	141.0	73.5	61.5	55.5	55.5
Essex	NJ	112.5	68.0	56.0	50.0	50.0
Gloucester	NJ	175.0	73.5	61.5	55.5	55.5
Hudson	NJ	135.0	68.0	56.0	50.0	50.0
Hunterdon	NJ	147.0	73.5	61.5	55.5	55.5
Mercer	NJ	186.0	73.5	61.5	55.5	55.5
Middlesex	NJ	130.0	45.5	39.5	33.5	33.5
Monmouth	NJ	147.0	51.0	45.0	39.0	39.0
Morris	NJ	95.5	45.5	39.5	33.5	33.5
Ocean	NJ	135.5	73.5	61.5	55.5	55.5
Passaic	NJ	90.0	45.5	39.5	33.5	33.5
Salem	NJ	175.0	73.5	61.5	55.5	55.5
Somerset	NJ	124.5	51.0	45.0	39.0	39.0
Sussex	NJ	73.5	73.5	61.5	55.5	55.5
Union	NJ	118.0	45.5	39.5	33.5	33.5
Warren	NJ	51.0	28.5	22.5	16.5	16.5
Bernalillo	NM	123.5	22.5	22.5	16.5	16.5
Catron	NM	-	-	-	-	-
Chaves	NM	-	-	-	-	-
Cibola	NM	-	-	-	-	-
Colfax	NM	-	-	-	-	-
Curry	NM	-	-	-	-	-
DeBaca	NM	-	-	-	-	-
Dona Ana	NM	90.0	67.5	55.5	49.5	49.5
Eddy	NM	22.5	-	-	-	-
Grant	NM	-	-	-	-	-
Guadalupe	NM	-	-	-	-	-
Harding	NM	-	-	-	-	-
Hidalgo	NM	-	-	-	-	-
Lea	NM	-	-	-	-	-
Lincoln	NM	-	-	-	-	-
Los Alamos	NM	61.5	16.5	16.5	16.5	16.5
Luna	NM	-	-	-	-	-
McKinley	NM	-	-	-	-	-
Mora	NM	22.5	-	-	-	-
Otero	NM	73.5	73.5	61.5	55.5	55.5
Quay	NM	-	-	-	-	-

## New Clearwire 2.5 GHz Licensed and Leased Spectrum

County	State	Gross MHz	After Subtracting EBS	After Subtracting EBS & MBS	After Subtracting EBS,MBS & BRS1	Net MHz
Rio Arriba	NM	-	-	-	-	-
Roosevelt	NM	-	-	-	-	-
San Juan	NM	-	-	-	-	-
San Miguel	NM	22.5	-	-	-	-
Sandoval	NM	-	-	-	-	-
Santa Fe	NM	90.0	22.5	22.5	16.5	16.5
Sierra	NM	-	-	-	-	-
Socorro	NM	-	-	-	-	-
Taos	NM	-	-	-	-	-
Torrance	NM	-	-	-	-	-
Union	NM	-	-	-	-	-
Valencia	NM	-	-	-	-	-
Carson City	NV	135.0	67.5	55.5	49.5	49.5
Churchill	NV	73.5	73.5	61.5	55.5	55.5
Clark	NV	152.5	40.0	34.0	28.0	28.0
Douglas	NV	135.0	67.5	55.5	49.5	49.5
Elko	NV	73.5	73.5	61.5	55.5	55.5
Esmeralda	NV	73.5	73.5	61.5	55.5	55.5
Eureka	NV	73.5	73.5	61.5	55.5	55.5
Humboldt	NV	73.5	73.5	61.5	55.5	55.5
Lander	NV	73.5	73.5	61.5	55.5	55.5
Lincoln	NV	73.5	73.5	61.5	55.5	55.5
Lyon	NV	73.5	73.5	61.5	55.5	55.5
Mineral	NV	73.5	73.5	61.5	55.5	55.5
Nye	NV	73.5	73.5	61.5	55.5	55.5
Pershing	NV	73.5	73.5	61.5	55.5	55.5
Storey	NV	157.5	67.5	55.5	49.5	49.5
Washoe	NV	73.5	73.5	61.5	55.5	55.5
White Pine	NV	73.5	73.5	61.5	55.5	55.5
Albany	NY	186.0	73.5	61.5	55.5	55.5
Allegany	NY	73.5	73.5	61.5	55.5	55.5
Bronx	NY	112.5	45.5	39.5	33.5	33.5
Broome	NY	163.5	73.5	61.5	55.5	55.5
Cattaraugus	NY	73.5	73.5	61.5	55.5	55.5
Cayuga	NY	186.0	73.5	61.5	55.5	55.5
Chautauqua	NY	-	-	-	-	-
Chemung	NY	118.5	73.5	61.5	55.5	55.5
Chenango	NY	163.5	73.5	61.5	55.5	55.5
Clinton	NY	-	-	-	-	-
Columbia	NY	141.0	73.5	61.5	55.5	55.5
Cortland	NY	186.0	73.5	61.5	55.5	55.5
Delaware	NY	-	-	-	-	-
Dutchess	NY	84.0	51.0	45.0	39.0	39.0
Erie	NY	175.0	62.5	50.5	44.5	44.5
Essex	NY	-	-	-	-	-
Franklin	NY	-	-	-	-	-
Fulton	NY	73.5	73.5	61.5	55.5	55.5
Genesee	NY	73.5	73.5	61.5	55.5	55.5
Greene	NY	163.5	73.5	61.5	55.5	55.5
Hamilton	NY	73.5	73.5	61.5	55.5	55.5
Herkimer	NY	73.5	73.5	61.5	55.5	55.5
Jefferson	NY	-	-	-	-	-
Kings	NY	129.0	62.0	56.0	50.0	50.0
Lewis	NY	-	-	-	-	-
Livingston	NY	186.0	73.5	61.5	55.5	55.5
Madison	NY	186.0	73.5	61.5	55.5	55.5

## New Clearwire 2.5 GHz Licensed and Leased Spectrum

County	State	Gross MHz	After Subtracting EBS	After Subtracting EBS & MBS	After Subtracting EBS,MBS & BRS1	Net MHz
Monroe	NY	186.0	73.5	61.5	55.5	55.5
Montgomery	NY	186.0	73.5	61.5	55.5	55.5
Nassau	NY	123.0	56.0	56.0	50.0	50.0
New York	NY	135.0	68.0	56.0	50.0	50.0
Niagara	NY	175.0	62.5	50.5	44.5	44.5
Oneida	NY	73.5	73.5	61.5	55.5	55.5
Onondaga	NY	186.0	73.5	61.5	55.5	55.5
Ontario	NY	186.0	73.5	61.5	55.5	55.5
Orange	NY	84.0	51.0	45.0	39.0	39.0
Orleans	NY	73.5	73.5	61.5	55.5	55.5
Oswego	NY	73.5	73.5	61.5	55.5	55.5
Otsego	NY	-	-	-	-	-
Putnam	NY	106.5	51.0	45.0	39.0	39.0
Queens	NY	129.0	62.0	56.0	50.0	50.0
Rensselaer	NY	163.5	73.5	61.5	55.5	55.5
Richmond	NY	118.0	45.5	39.5	33.5	33.5
Rockland	NY	95.5	45.5	39.5	33.5	33.5
Saratoga	NY	186.0	73.5	61.5	55.5	55.5
Schenectady	NY	186.0	73.5	61.5	55.5	55.5
Schoharie	NY	186.0	73.5	61.5	55.5	55.5
Schuyler	NY	118.5	73.5	61.5	55.5	55.5
Seneca	NY	186.0	73.5	61.5	55.5	55.5
St. Lawrence	NY	-	-	-	-	-
Steuben	NY	118.5	73.5	61.5	55.5	55.5
Suffolk	NY	174.0	67.5	61.5	55.5	55.5
Sullivan	NY	73.5	73.5	61.5	55.5	55.5
Tioga	NY	186.0	73.5	61.5	55.5	55.5
Tompkins	NY	186.0	73.5	61.5	55.5	55.5
Ulster	NY	84.0	51.0	45.0	39.0	39.0
Warren	NY	34.5	34.5	28.5	22.5	22.5
Washington	NY	-	-	-	-	-
Wayne	NY	186.0	73.5	61.5	55.5	55.5
Westchester	NY	112.0	51.0	45.0	39.0	39.0
Wyoming	NY	57.0	57.0	45.0	39.0	39.0
Yates	NY	186.0	73.5	61.5	55.5	55.5
Adams	OH	118.5	73.5	61.5	55.5	55.5
Allen	OH	-	-	-	-	-
Ashland	OH	73.5	73.5	61.5	55.5	55.5
Ashtabula	OH	141.0	73.5	61.5	55.5	55.5
Athens	OH	28.5	28.5	22.5	16.5	16.5
Auglaize	OH	-	-	-	-	-
Belmont	OH	-	-	-	-	-
Brown	OH	118.5	73.5	61.5	55.5	55.5
Butler	OH	186.0	73.5	61.5	55.5	55.5
Carroll	OH	84.5	73.5	61.5	55.5	55.5
Champaign	OH	73.5	73.5	61.5	55.5	55.5
Clark	OH	186.0	73.5	61.5	55.5	55.5
Clermont	OH	163.5	73.5	61.5	55.5	55.5
Clinton	OH	186.0	73.5	61.5	55.5	55.5
Columbiana	OH	174.5	62.0	50.0	44.0	44.0
Coshocton	OH	73.5	73.5	61.5	55.5	55.5
Crawford	OH	73.5	73.5	61.5	55.5	55.5
Cuyahoga	OH	180.0	73.5	61.5	55.5	55.5
Darke	OH	163.5	73.5	61.5	55.5	55.5
Defiance	OH	73.5	73.5	61.5	55.5	55.5
Delaware	OH	186.0	73.5	61.5	55.5	55.5

## New Clearwire 2.5 GHz Licensed and Leased Spectrum

County	State	Gross MHz	After Subtracting EBS	After Subtracting EBS & MBS	After Subtracting EBS,MBS & BRS1	Net MHz
Erie	OH	73.5	73.5	61.5	55.5	55.5
Fairfield	OH	186.0	73.5	61.5	55.5	55.5
Fayette	OH	73.5	73.5	61.5	55.5	55.5
Franklin	OH	186.0	73.5	61.5	55.5	55.5
Fulton	OH	107.0	67.5	55.5	49.5	49.5
Gallia	OH	73.5	73.5	61.5	55.5	55.5
Geauga	OH	157.5	73.5	61.5	55.5	55.5
Greene	OH	186.0	73.5	61.5	55.5	55.5
Guernsey	OH	-	-	-	-	-
Hamilton	OH	186.0	73.5	61.5	55.5	55.5
Hancock	OH	73.5	73.5	61.5	55.5	55.5
Hardin	OH	-	-	-	-	-
Harrison	OH	-	-	-	-	-
Henry	OH	96.0	67.5	55.5	49.5	49.5
Highland	OH	118.5	73.5	61.5	55.5	55.5
Hocking	OH	73.5	73.5	61.5	55.5	55.5
Holmes	OH	73.5	73.5	61.5	55.5	55.5
Huron	OH	73.5	73.5	61.5	55.5	55.5
Jackson	OH	-	-	-	-	-
Jefferson	OH	-	-	-	-	-
Knox	OH	73.5	73.5	61.5	55.5	55.5
Lake	OH	157.5	73.5	61.5	55.5	55.5
Lawrence	OH	73.5	73.5	61.5	55.5	55.5
Licking	OH	186.0	73.5	61.5	55.5	55.5
Logan	OH	-	-	-	-	-
Lorain	OH	180.0	73.5	61.5	55.5	55.5
Lucas	OH	174.5	67.5	55.5	49.5	49.5
Madison	OH	186.0	73.5	61.5	55.5	55.5
Mahoning	OH	175.0	73.5	61.5	55.5	55.5
Marion	OH	6.0	6.0	6.0	-	-
Medina	OH	186.0	73.5	61.5	55.5	55.5
Meigs	OH	28.5	28.5	22.5	16.5	16.5
Mercer	OH	-	-	-	-	-
Miami	OH	186.0	73.5	61.5	55.5	55.5
Monroe	OH	-	-	-	-	-
Montgomery	OH	186.0	73.5	61.5	55.5	55.5
Morgan	OH	28.5	28.5	22.5	16.5	16.5
Morrow	OH	6.0	6.0	6.0	-	-
Muskingum	OH	-	-	-	-	-
Noble	OH	28.5	28.5	22.5	16.5	16.5
Ottawa	OH	174.5	67.5	55.5	49.5	49.5
Paulding	OH	113.0	68.0	56.0	50.0	50.0
Perry	OH	-	-	-	-	-
Pickaway	OH	186.0	73.5	61.5	55.5	55.5
Pike	OH	45.0	-	-	-	-
Portage	OH	186.0	73.5	61.5	55.5	55.5
Preble	OH	163.5	73.5	61.5	55.5	55.5
Putnam	OH	-	-	-	-	-
Richland	OH	73.5	73.5	61.5	55.5	55.5
Ross	OH	45.0	-	-	-	-
Sandusky	OH	163.5	67.5	55.5	49.5	49.5
Scioto	OH	106.5	61.5	49.5	49.5	49.5
Seneca	OH	73.5	73.5	61.5	55.5	55.5
Shelby	OH	-	-	-	-	-
Stark	OH	174.5	73.5	61.5	55.5	55.5
Summit	OH	186.0	73.5	61.5	55.5	55.5

## New Clearwire 2.5 GHz Licensed and Leased Spectrum

County	State	Gross MHz	After Subtracting EBS	After Subtracting EBS & MBS	After Subtracting EBS,MBS & BRS1	Net MHz
Trumbull	OH	141.0	73.5	61.5	55.5	55.5
Tuscarawas	OH	73.5	73.5	61.5	55.5	55.5
Union	OH	73.5	73.5	61.5	55.5	55.5
Van Wert	OH	-	-	-	-	-
Vinton	OH	-	-	-	-	-
Warren	OH	186.0	73.5	61.5	55.5	55.5
Washington	OH	73.5	73.5	61.5	55.5	55.5
Wayne	OH	163.5	73.5	61.5	55.5	55.5
Williams	OH	-	-	-	-	-
Wood	OH	163.5	67.5	55.5	49.5	49.5
Wyandot	OH	73.5	73.5	61.5	55.5	55.5
Adair	OK	163.5	73.5	61.5	55.5	55.5
Alfalfa	OK	135.0	67.5	55.5	55.5	55.5
Atoka	OK	34.5	34.5	28.5	22.5	22.5
Beaver	OK	73.5	73.5	61.5	55.5	55.5
Beckham	OK	118.5	73.5	61.5	55.5	55.5
Blaine	OK	186.0	73.5	61.5	55.5	55.5
Bryan	OK	96.0	73.5	61.5	55.5	55.5
Caddo	OK	163.5	73.5	61.5	55.5	55.5
Canadian	OK	186.0	73.5	61.5	55.5	55.5
Carter	OK	135.5	68.0	56.0	50.0	50.0
Cherokee	OK	118.5	51.0	45.0	39.0	39.0
Choctaw	OK	152.5	73.5	61.5	55.5	55.5
Cimarron	OK	28.5	28.5	28.5	22.5	22.5
Cleveland	OK	186.0	73.5	61.5	55.5	55.5
Coal	OK	141.0	73.5	61.5	55.5	55.5
Comanche	OK	107.0	73.5	61.5	55.5	55.5
Cotton	OK	107.0	73.5	61.5	55.5	55.5
Craig	OK	163.5	73.5	61.5	55.5	55.5
Creek	OK	186.0	73.5	61.5	55.5	55.5
Custer	OK	163.5	73.5	61.5	55.5	55.5
Delaware	OK	96.0	51.0	45.0	39.0	39.0
Dewey	OK	186.0	73.5	61.5	55.5	55.5
Ellis	OK	186.0	73.5	61.5	55.5	55.5
Garfield	OK	135.0	67.5	55.5	55.5	55.5
Garvin	OK	96.0	73.5	61.5	55.5	55.5
Grady	OK	73.5	73.5	61.5	55.5	55.5
Grant	OK	135.0	67.5	55.5	55.5	55.5
Greer	OK	163.5	73.5	61.5	55.5	55.5
Harmon	OK	90.0	73.5	61.5	55.5	55.5
Harper	OK	186.0	73.5	61.5	55.5	55.5
Haskell	OK	130.0	73.5	61.5	55.5	55.5
Hughes	OK	186.0	73.5	61.5	55.5	55.5
Jackson	OK	163.5	73.5	61.5	55.5	55.5
Jefferson	OK	85.0	73.5	61.5	55.5	55.5
Johnston	OK	141.0	73.5	61.5	55.5	55.5
Kay	OK	84.5	73.5	61.5	55.5	55.5
Kingfisher	OK	135.0	67.5	55.5	55.5	55.5
Kiowa	OK	163.5	73.5	61.5	55.5	55.5
Latimer	OK	141.0	73.5	61.5	55.5	55.5
Le Flore	OK	84.5	73.5	61.5	55.5	55.5
Lincoln	OK	163.5	73.5	61.5	55.5	55.5
Logan	OK	186.0	73.5	61.5	55.5	55.5
Love	OK	102.0	34.5	28.5	22.5	22.5
Major	OK	135.0	67.5	55.5	55.5	55.5
Marshall	OK	96.0	73.5	61.5	55.5	55.5

## New Clearwire 2.5 GHz Licensed and Leased Spectrum

County	State	Gross MHz	After Subtracting EBS	After Subtracting EBS & MBS	After Subtracting EBS,MBS & BRS1	Net MHz
Mayes	OK	51.0	51.0	45.0	39.0	39.0
McClain	OK	96.0	73.5	61.5	55.5	55.5
McCurtain	OK	51.0	51.0	45.0	39.0	39.0
McIntosh	OK	141.0	73.5	61.5	55.5	55.5
Murray	OK	141.0	73.5	61.5	55.5	55.5
Muskogee	OK	141.0	73.5	61.5	55.5	55.5
Noble	OK	118.5	28.5	28.5	22.5	22.5
Nowata	OK	129.5	73.5	61.5	55.5	55.5
Okfuskee	OK	186.0	73.5	61.5	55.5	55.5
Oklahoma	OK	186.0	73.5	61.5	55.5	55.5
Okmulgee	OK	163.5	73.5	61.5	55.5	55.5
Osage	OK	163.5	73.5	61.5	55.5	55.5
Ottawa	OK	118.5	73.5	61.5	55.5	55.5
Pawnee	OK	163.5	73.5	61.5	55.5	55.5
Payne	OK	118.5	28.5	28.5	22.5	22.5
Pittsburg	OK	141.0	73.5	61.5	55.5	55.5
Pontotoc	OK	141.0	73.5	61.5	55.5	55.5
Pottawatomie	OK	96.0	73.5	61.5	55.5	55.5
Pushmataha	OK	73.5	73.5	61.5	55.5	55.5
Roger Mills	OK	118.5	73.5	61.5	55.5	55.5
Rogers	OK	163.5	51.0	45.0	39.0	39.0
Seminole	OK	186.0	73.5	61.5	55.5	55.5
Sequoyah	OK	141.0	73.5	61.5	55.5	55.5
Stephens	OK	84.5	73.5	61.5	55.5	55.5
Texas	OK	73.5	73.5	61.5	55.5	55.5
Tillman	OK	118.5	28.5	28.5	22.5	22.5
Tulsa	OK	186.0	73.5	61.5	55.5	55.5
Wagoner	OK	118.5	51.0	45.0	39.0	39.0
Washington	OK	129.5	73.5	61.5	55.5	55.5
Washita	OK	163.5	73.5	61.5	55.5	55.5
Woods	OK	163.5	51.0	45.0	39.0	39.0
Woodward	OK	186.0	73.5	61.5	55.5	55.5
Baker	OR	73.5	73.5	61.5	55.5	55.5
Benton	OR	163.5	73.5	61.5	55.5	55.5
Clackamas	OR	186.0	73.5	61.5	55.5	55.5
Clatsop	OR	73.5	73.5	61.5	55.5	55.5
Columbia	OR	73.5	73.5	61.5	55.5	55.5
Coos	OR	73.5	73.5	61.5	55.5	55.5
Crook	OR	73.5	73.5	61.5	55.5	55.5
Curry	OR	73.5	73.5	61.5	55.5	55.5
Deschutes	OR	73.5	73.5	61.5	55.5	55.5
Douglas	OR	73.5	73.5	61.5	55.5	55.5
Gilliam	OR	73.5	73.5	61.5	55.5	55.5
Grant	OR	73.5	73.5	61.5	55.5	55.5
Harney	OR	73.5	73.5	61.5	55.5	55.5
Hood River	OR	73.5	73.5	61.5	55.5	55.5
Jackson	OR	186.0	73.5	61.5	55.5	55.5
Jefferson	OR	118.5	73.5	61.5	55.5	55.5
Josephine	OR	186.0	73.5	61.5	55.5	55.5
Klamath	OR	73.5	73.5	61.5	55.5	55.5
Lake	OR	73.5	73.5	61.5	55.5	55.5
Lane	OR	186.0	73.5	61.5	55.5	55.5
Lincoln	OR	73.5	73.5	61.5	55.5	55.5
Linn	OR	73.5	73.5	61.5	55.5	55.5
Malheur	OR	73.5	73.5	61.5	55.5	55.5
Marion	OR	186.0	73.5	61.5	55.5	55.5

## New Clearwire 2.5 GHz Licensed and Leased Spectrum

County	State	Gross MHz	After Subtracting EBS	After Subtracting EBS & MBS	After Subtracting EBS,MBS & BRS1	Net MHz
Morrow	OR	73.5	73.5	61.5	55.5	55.5
Multnomah	OR	186.0	73.5	61.5	55.5	55.5
Polk	OR	186.0	73.5	61.5	55.5	55.5
Sherman	OR	73.5	73.5	61.5	55.5	55.5
Tillamook	OR	73.5	73.5	61.5	55.5	55.5
Umatilla	OR	96.0	73.5	61.5	55.5	55.5
Union	OR	96.0	73.5	61.5	55.5	55.5
Wallowa	OR	73.5	73.5	61.5	55.5	55.5
Wasco	OR	73.5	73.5	61.5	55.5	55.5
Washington	OR	186.0	73.5	61.5	55.5	55.5
Wheeler	OR	73.5	73.5	61.5	55.5	55.5
Yamhill	OR	186.0	73.5	61.5	55.5	55.5
Adams	PA	90.0	45.0	33.0	33.0	33.0
Allegheny	PA	175.0	62.5	50.5	44.5	44.5
Armstrong	PA	62.5	62.5	50.5	44.5	44.5
Beaver	PA	180.5	68.0	56.0	50.0	50.0
Bedford	PA	73.5	73.5	61.5	55.5	55.5
Berks	PA	112.5	45.0	33.0	33.0	33.0
Blair	PA	73.5	73.5	61.5	55.5	55.5
Bradford	PA	118.5	73.5	61.5	55.5	55.5
Bucks	PA	163.5	73.5	61.5	55.5	55.5
Butler	PA	175.0	62.5	50.5	44.5	44.5
Cambria	PA	-	-	-	-	-
Cameron	PA	73.5	73.5	61.5	55.5	55.5
Carbon	PA	157.5	45.0	33.0	33.0	33.0
Centre	PA	186.0	73.5	61.5	55.5	55.5
Chester	PA	186.0	73.5	61.5	55.5	55.5
Clarion	PA	73.5	73.5	61.5	55.5	55.5
Clearfield	PA	73.5	73.5	61.5	55.5	55.5
Clinton	PA	186.0	73.5	61.5	55.5	55.5
Columbia	PA	129.5	22.5	16.5	16.5	16.5
Crawford	PA	106.5	16.5	16.5	16.5	16.5
Cumberland	PA	163.5	73.5	61.5	55.5	55.5
Dauphin	PA	186.0	73.5	61.5	55.5	55.5
Delaware	PA	163.5	73.5	61.5	55.5	55.5
Elk	PA	73.5	73.5	61.5	55.5	55.5
Erie	PA	174.5	73.5	61.5	55.5	55.5
Fayette	PA	62.5	62.5	50.5	44.5	44.5
Forest	PA	73.5	73.5	61.5	55.5	55.5
Franklin	PA	45.0	-	-	-	-
Fulton	PA	45.0	-	-	-	-
Greene	PA	62.5	62.5	50.5	44.5	44.5
Huntingdon	PA	163.5	73.5	61.5	55.5	55.5
Indiana	PA	73.5	73.5	61.5	55.5	55.5
Jefferson	PA	73.5	73.5	61.5	55.5	55.5
Juniata	PA	186.0	73.5	61.5	55.5	55.5
Lackawanna	PA	157.5	45.0	33.0	33.0	33.0
Lancaster	PA	163.5	73.5	61.5	55.5	55.5
Lawrence	PA	175.0	73.5	61.5	55.5	55.5
Lebanon	PA	180.5	73.5	61.5	55.5	55.5
Lehigh	PA	90.0	45.0	33.0	33.0	33.0
Luzerne	PA	157.5	45.0	33.0	33.0	33.0
Lycoming	PA	73.5	73.5	61.5	55.5	55.5
McKean	PA	73.5	73.5	61.5	55.5	55.5
Mercer	PA	163.5	73.5	61.5	55.5	55.5
Mifflin	PA	186.0	73.5	61.5	55.5	55.5



## New Clearwire 2.5 GHz Licensed and Leased Spectrum

County	State	Gross MHz	After Subtracting EBS	After Subtracting EBS & MBS	After Subtracting EBS,MBS & BRS1	Net MHz
Monroe	PA	157.5	45.0	33.0	33.0	33.0
Montgomery	PA	163.5	73.5	61.5	55.5	55.5
Montour	PA	73.5	73.5	61.5	55.5	55.5
Northampton	PA	22.5	22.5	16.5	16.5	16.5
Northumberland	PA	141.0	73.5	61.5	55.5	55.5
Perry	PA	141.0	73.5	61.5	55.5	55.5
Philadelphia	PA	163.5	73.5	61.5	55.5	55.5
Pike	PA	73.5	73.5	61.5	55.5	55.5
Potter	PA	73.5	73.5	61.5	55.5	55.5
Schuylkill	PA	113.0	73.5	61.5	55.5	55.5
Snyder	PA	141.0	73.5	61.5	55.5	55.5
Somerset	PA	-	-	-	-	-
Sullivan	PA	73.5	73.5	61.5	55.5	55.5
Susquehanna	PA	163.5	73.5	61.5	55.5	55.5
Tioga	PA	118.5	73.5	61.5	55.5	55.5
Union	PA	73.5	73.5	61.5	55.5	55.5
Venango	PA	73.5	73.5	61.5	55.5	55.5
Warren	PA	-	-	-	-	-
Washington	PA	175.0	62.5	50.5	44.5	44.5
Wayne	PA	22.5	22.5	16.5	16.5	16.5
Westmoreland	PA	175.0	62.5	50.5	44.5	44.5
Wyoming	PA	157.5	45.0	33.0	33.0	33.0
York	PA	157.5	45.0	33.0	33.0	33.0
Adjuntas	PR	73.5	51.0	45.0	39.0	39.0
Aguada	PR	51.0	51.0	45.0	39.0	39.0
Aguadilla	PR	51.0	51.0	45.0	39.0	39.0
Aguas Buenas	PR	129.0	61.5	49.5	49.5	49.5
Aibonito	PR	129.0	61.5	49.5	49.5	49.5
Anasco	PR	51.0	51.0	45.0	39.0	39.0
Arecibo	PR	22.5	-	-	-	-
Arroyo	PR	141.0	73.5	61.5	55.5	55.5
Barceloneta	PR	84.0	61.5	49.5	49.5	49.5
Barranquitas	PR	129.0	61.5	49.5	49.5	49.5
Bayamon	PR	129.0	61.5	49.5	49.5	49.5
Cabo Rojo	PR	51.0	51.0	45.0	39.0	39.0
Caguas	PR	129.0	61.5	49.5	49.5	49.5
Camuy	PR	-	-	-	-	-
Canovanas	PR	84.0	61.5	49.5	49.5	49.5
Carolina	PR	106.5	61.5	49.5	49.5	49.5
Catano	PR	129.0	61.5	49.5	49.5	49.5
Cayey	PR	129.0	61.5	49.5	49.5	49.5
Ceiba	PR	84.0	61.5	49.5	49.5	49.5
Ciales	PR	84.0	61.5	49.5	49.5	49.5
Cidra	PR	129.0	61.5	49.5	49.5	49.5
Coamo	PR	96.0	73.5	61.5	55.5	55.5
Comerfo	PR	129.0	61.5	49.5	49.5	49.5
Corozal	PR	129.0	61.5	49.5	49.5	49.5
Culebra	PR	-	-	-	-	-
Dorado	PR	129.0	61.5	49.5	49.5	49.5
Fajardo	PR	84.0	61.5	49.5	49.5	49.5
Florida	PR	84.0	61.5	49.5	49.5	49.5
Guanica	PR	73.5	51.0	45.0	39.0	39.0
Guayama	PR	141.0	73.5	61.5	55.5	55.5
Guayanilla	PR	73.5	51.0	45.0	39.0	39.0
Guaynabo	PR	129.0	61.5	49.5	49.5	49.5
Gurabo	PR	106.5	61.5	49.5	49.5	49.5

## New Clearwire 2.5 GHz Licensed and Leased Spectrum

County	State	Gross MHz	After Subtracting EBS	After Subtracting EBS & MBS	After Subtracting EBS,MBS & BRS1	Net MHz
Hatillo	PR	-	-	-	-	-
Hormigueros	PR	51.0	51.0	45.0	39.0	39.0
Humacao	PR	84.0	61.5	49.5	49.5	49.5
Isabela	PR	51.0	51.0	45.0	39.0	39.0
Jayuya	PR	96.0	73.5	61.5	55.5	55.5
Juana Diaz	PR	96.0	73.5	61.5	55.5	55.5
Juncos	PR	106.5	61.5	49.5	49.5	49.5
Lajas	PR	51.0	51.0	45.0	39.0	39.0
Lares	PR	-	-	-	-	-
Las Marias	PR	51.0	51.0	45.0	39.0	39.0
Las Piedras	PR	84.0	61.5	49.5	49.5	49.5
Loiza	PR	106.5	61.5	49.5	49.5	49.5
Luquillo	PR	84.0	61.5	49.5	49.5	49.5
Manati	PR	84.0	61.5	49.5	49.5	49.5
Maricao	PR	51.0	51.0	45.0	39.0	39.0
Maunabo	PR	118.5	73.5	61.5	55.5	55.5
Mayaguez	PR	51.0	51.0	45.0	39.0	39.0
Moca	PR	51.0	51.0	45.0	39.0	39.0
Morovis	PR	84.0	61.5	49.5	49.5	49.5
Naguabo	PR	84.0	61.5	49.5	49.5	49.5
Naranjito	PR	129.0	61.5	49.5	49.5	49.5
Orocovis	PR	84.0	61.5	49.5	49.5	49.5
Patillas	PR	118.5	73.5	61.5	55.5	55.5
Penuelas	PR	73.5	51.0	45.0	39.0	39.0
Ponce	PR	96.0	73.5	61.5	55.5	55.5
Quebradillas	PR	51.0	51.0	45.0	39.0	39.0
Rincon	PR	51.0	51.0	45.0	39.0	39.0
Rio Grande	PR	84.0	61.5	49.5	49.5	49.5
Sabana Grande	PR	51.0	51.0	45.0	39.0	39.0
Salinas	PR	141.0	73.5	61.5	55.5	55.5
San German	PR	51.0	51.0	45.0	39.0	39.0
San Juan	PR	129.0	61.5	49.5	49.5	49.5
San Lorenzo	PR	106.5	61.5	49.5	49.5	49.5
San Sebastian	PR	-	-	-	-	-
Santa Isabel	PR	96.0	73.5	61.5	55.5	55.5
Toa Alta	PR	129.0	61.5	49.5	49.5	49.5
Toa Baja	PR	129.0	61.5	49.5	49.5	49.5
Trujillo Alto	PR	106.5	61.5	49.5	49.5	49.5
Utua	PR	22.5	-	-	-	-
Vega Alta	PR	129.0	61.5	49.5	49.5	49.5
Vega Baja	PR	84.0	61.5	49.5	49.5	49.5
Vieques	PR	-	-	-	-	-
Villalba	PR	96.0	73.5	61.5	55.5	55.5
Yabucoa	PR	106.5	61.5	49.5	49.5	49.5
Yauco	PR	73.5	51.0	45.0	39.0	39.0
Bristol	RI	186.0	73.5	61.5	55.5	55.5
Kent	RI	186.0	73.5	61.5	55.5	55.5
Newport	RI	186.0	73.5	61.5	55.5	55.5
Providence	RI	186.0	73.5	61.5	55.5	55.5
Washington	RI	186.0	73.5	61.5	55.5	55.5
Abbeville	SC	-	-	-	-	-
Aiken	SC	51.0	51.0	45.0	39.0	39.0
Allendale	SC	73.5	73.5	61.5	55.5	55.5
Anderson	SC	-	-	-	-	-
Bamberg	SC	73.5	73.5	61.5	55.5	55.5
Barnwell	SC	73.5	73.5	61.5	55.5	55.5

## New Clearwire 2.5 GHz Licensed and Leased Spectrum

County	State	Gross MHz	After Subtracting EBS	After Subtracting EBS & MBS	After Subtracting EBS,MBS & BRS1	Net MHz
Beaufort	SC	51.0	51.0	45.0	39.0	39.0
Berkeley	SC	33.5	33.5	27.5	27.5	27.5
Calhoun	SC	28.5	28.5	28.5	22.5	22.5
Charleston	SC	33.5	33.5	27.5	27.5	27.5
Cherokee	SC	90.0	28.5	28.5	22.5	22.5
Chester	SC	28.5	28.5	28.5	22.5	22.5
Chesterfield	SC	51.0	51.0	45.0	39.0	39.0
Clarendon	SC	51.0	51.0	45.0	39.0	39.0
Colleton	SC	-	-	-	-	-
Darlington	SC	51.0	51.0	45.0	39.0	39.0
Dillon	SC	51.0	51.0	45.0	39.0	39.0
Dorchester	SC	33.5	33.5	27.5	27.5	27.5
Edgefield	SC	73.5	73.5	61.5	55.5	55.5
Fairfield	SC	28.5	28.5	28.5	22.5	22.5
Florence	SC	51.0	51.0	45.0	39.0	39.0
Georgetown	SC	22.5	22.5	16.5	16.5	16.5
Greenville	SC	73.5	51.0	45.0	39.0	39.0
Greenwood	SC	-	-	-	-	-
Hampton	SC	73.5	73.5	61.5	55.5	55.5
Horry	SC	73.5	73.5	61.5	55.5	55.5
Jasper	SC	51.0	51.0	45.0	39.0	39.0
Kershaw	SC	51.0	51.0	45.0	39.0	39.0
Lancaster	SC	51.0	51.0	45.0	39.0	39.0
Laurens	SC	51.0	51.0	45.0	39.0	39.0
Lee	SC	51.0	51.0	45.0	39.0	39.0
Lexington	SC	28.5	28.5	28.5	22.5	22.5
Marion	SC	51.0	51.0	45.0	39.0	39.0
Marlboro	SC	51.0	51.0	45.0	39.0	39.0
McCormick	SC	-	-	-	-	-
Newberry	SC	51.0	51.0	45.0	39.0	39.0
Oconee	SC	-	-	-	-	-
Orangeburg	SC	73.5	73.5	61.5	55.5	55.5
Pickens	SC	73.5	73.5	61.5	55.5	55.5
Richland	SC	28.5	28.5	28.5	22.5	22.5
Saluda	SC	51.0	51.0	45.0	39.0	39.0
Spartanburg	SC	51.0	51.0	45.0	39.0	39.0
Sumter	SC	51.0	51.0	45.0	39.0	39.0
Union	SC	28.5	28.5	28.5	22.5	22.5
Williamsburg	SC	-	-	-	-	-
York	SC	62.5	28.5	28.5	22.5	22.5
Aurora	SD	-	-	-	-	-
Beadle	SD	-	-	-	-	-
Bennett	SD	-	-	-	-	-
Bon Homme	SD	-	-	-	-	-
Brookings	SD	-	-	-	-	-
Brown	SD	-	-	-	-	-
Brule	SD	-	-	-	-	-
Buffalo	SD	-	-	-	-	-
Butte	SD	-	-	-	-	-
Campbell	SD	-	-	-	-	-
Charles Mix	SD	-	-	-	-	-
Clark	SD	-	-	-	-	-
Clay	SD	-	-	-	-	-
Codington	SD	-	-	-	-	-
Corson	SD	-	-	-	-	-
Custer	SD	-	-	-	-	-

## New Clearwire 2.5 GHz Licensed and Leased Spectrum

County	State	Gross MHz	After Subtracting EBS	After Subtracting EBS & MBS	After Subtracting EBS,MBS & BRS1	Net MHz
Davison	SD	-	-	-	-	-
Day	SD	-	-	-	-	-
Deuel	SD	-	-	-	-	-
Dewey	SD	-	-	-	-	-
Douglas	SD	-	-	-	-	-
Edmunds	SD	-	-	-	-	-
Fall River	SD	-	-	-	-	-
Faulk	SD	-	-	-	-	-
Grant	SD	-	-	-	-	-
Gregory	SD	-	-	-	-	-
Haakon	SD	-	-	-	-	-
Hamlin	SD	-	-	-	-	-
Hand	SD	-	-	-	-	-
Hanson	SD	-	-	-	-	-
Harding	SD	-	-	-	-	-
Hughes	SD	22.5	-	-	-	-
Hutchinson	SD	-	-	-	-	-
Hyde	SD	-	-	-	-	-
Jackson	SD	-	-	-	-	-
Jerauld	SD	-	-	-	-	-
Jones	SD	22.5	-	-	-	-
Kingsbury	SD	-	-	-	-	-
Lake	SD	-	-	-	-	-
Lawrence	SD	-	-	-	-	-
Lincoln	SD	22.5	-	-	-	-
Lyman	SD	-	-	-	-	-
Marshall	SD	-	-	-	-	-
McCook	SD	-	-	-	-	-
McPherson	SD	-	-	-	-	-
Meade	SD	-	-	-	-	-
Mellette	SD	-	-	-	-	-
Miner	SD	-	-	-	-	-
Minnehaha	SD	22.5	-	-	-	-
Moody	SD	-	-	-	-	-
Pennington	SD	-	-	-	-	-
Perkins	SD	-	-	-	-	-
Potter	SD	-	-	-	-	-
Roberts	SD	-	-	-	-	-
Sanborn	SD	-	-	-	-	-
Shannon	SD	-	-	-	-	-
Spink	SD	-	-	-	-	-
Stanley	SD	22.5	-	-	-	-
Sully	SD	22.5	-	-	-	-
Todd	SD	-	-	-	-	-
Tripp	SD	-	-	-	-	-
Turner	SD	-	-	-	-	-
Union	SD	-	-	-	-	-
Walworth	SD	-	-	-	-	-
Yankton	SD	-	-	-	-	-
Ziebach	SD	-	-	-	-	-
Anderson	TN	186.0	73.5	61.5	55.5	55.5
Bedford	TN	186.0	73.5	61.5	55.5	55.5
Benton	TN	73.5	73.5	61.5	55.5	55.5
Bledsoe	TN	96.0	73.5	61.5	55.5	55.5
Blount	TN	186.0	73.5	61.5	55.5	55.5
Bradley	TN	96.0	73.5	61.5	55.5	55.5

## New Clearwire 2.5 GHz Licensed and Leased Spectrum

County	State	Gross MHz	After Subtracting EBS	After Subtracting EBS & MBS	After Subtracting EBS,MBS & BRS1	Net MHz
Campbell	TN	186.0	73.5	61.5	55.5	55.5
Cannon	TN	163.5	73.5	61.5	55.5	55.5
Carroll	TN	118.5	73.5	61.5	55.5	55.5
Carter	TN	73.5	73.5	61.5	55.5	55.5
Cheatham	TN	135.5	73.5	61.5	55.5	55.5
Chester	TN	118.5	73.5	61.5	55.5	55.5
Claiborne	TN	73.5	73.5	61.5	55.5	55.5
Clay	TN	73.5	73.5	61.5	55.5	55.5
Cocke	TN	151.5	73.5	61.5	55.5	55.5
Coffee	TN	163.5	73.5	61.5	55.5	55.5
Crockett	TN	118.5	73.5	61.5	55.5	55.5
Cumberland	TN	73.5	73.5	61.5	55.5	55.5
Davidson	TN	180.5	73.5	61.5	55.5	55.5
Decatur	TN	73.5	73.5	61.5	55.5	55.5
DeKalb	TN	73.5	73.5	61.5	55.5	55.5
Dickson	TN	96.0	73.5	61.5	55.5	55.5
Dyer	TN	73.5	73.5	61.5	55.5	55.5
Fayette	TN	163.5	73.5	61.5	55.5	55.5
Fentress	TN	-	-	-	-	-
Franklin	TN	163.5	73.5	61.5	55.5	55.5
Gibson	TN	118.5	73.5	61.5	55.5	55.5
Giles	TN	141.0	73.5	61.5	55.5	55.5
Grainger	TN	186.0	73.5	61.5	55.5	55.5
Greene	TN	73.5	73.5	61.5	55.5	55.5
Grundy	TN	141.0	73.5	61.5	55.5	55.5
Hamblen	TN	73.5	73.5	61.5	55.5	55.5
Hamilton	TN	96.0	73.5	61.5	55.5	55.5
Hancock	TN	73.5	73.5	61.5	55.5	55.5
Hardeman	TN	96.0	73.5	61.5	55.5	55.5
Hardin	TN	73.5	73.5	61.5	55.5	55.5
Hawkins	TN	73.5	73.5	61.5	55.5	55.5
Haywood	TN	118.5	73.5	61.5	55.5	55.5
Henderson	TN	118.5	73.5	61.5	55.5	55.5
Henry	TN	73.5	73.5	61.5	55.5	55.5
Hickman	TN	73.5	73.5	61.5	55.5	55.5
Houston	TN	96.0	73.5	61.5	55.5	55.5
Humphreys	TN	90.5	73.5	61.5	55.5	55.5
Jackson	TN	-	-	-	-	-
Jefferson	TN	186.0	73.5	61.5	55.5	55.5
Johnson	TN	73.5	73.5	61.5	55.5	55.5
Knox	TN	186.0	73.5	61.5	55.5	55.5
Lake	TN	141.0	73.5	61.5	55.5	55.5
Lauderdale	TN	73.5	73.5	61.5	55.5	55.5
Lawrence	TN	96.0	73.5	61.5	55.5	55.5
Lewis	TN	96.0	73.5	61.5	55.5	55.5
Lincoln	TN	163.5	73.5	61.5	55.5	55.5
Loudon	TN	186.0	73.5	61.5	55.5	55.5
Macon	TN	73.5	73.5	61.5	55.5	55.5
Madison	TN	118.5	73.5	61.5	55.5	55.5
Marion	TN	96.0	73.5	61.5	55.5	55.5
Marshall	TN	163.5	73.5	61.5	55.5	55.5
Maury	TN	163.5	73.5	61.5	55.5	55.5
McMinn	TN	73.5	73.5	61.5	55.5	55.5
McNairy	TN	96.0	73.5	61.5	55.5	55.5
Meigs	TN	96.0	73.5	61.5	55.5	55.5
Monroe	TN	73.5	73.5	61.5	55.5	55.5

## New Clearwire 2.5 GHz Licensed and Leased Spectrum

County	State	Gross MHz	After Subtracting EBS	After Subtracting EBS & MBS	After Subtracting EBS,MBS & BRS1	Net MHz
Montgomery	TN	96.0	73.5	61.5	55.5	55.5
Moore	TN	163.5	73.5	61.5	55.5	55.5
Morgan	TN	73.5	73.5	61.5	55.5	55.5
Obion	TN	73.5	73.5	61.5	55.5	55.5
Overton	TN	-	-	-	-	-
Perry	TN	73.5	73.5	61.5	55.5	55.5
Pickett	TN	-	-	-	-	-
Polk	TN	73.5	73.5	61.5	55.5	55.5
Putnam	TN	-	-	-	-	-
Rhea	TN	96.0	73.5	61.5	55.5	55.5
Roane	TN	186.0	73.5	61.5	55.5	55.5
Robertson	TN	96.0	73.5	61.5	55.5	55.5
Rutherford	TN	186.0	73.5	61.5	55.5	55.5
Scott	TN	67.5	67.5	55.5	55.5	55.5
Sequatchie	TN	96.0	73.5	61.5	55.5	55.5
Sevier	TN	186.0	73.5	61.5	55.5	55.5
Shelby	TN	163.5	73.5	61.5	55.5	55.5
Smith	TN	73.5	73.5	61.5	55.5	55.5
Stewart	TN	96.0	73.5	61.5	55.5	55.5
Sullivan	TN	73.5	73.5	61.5	55.5	55.5
Sumner	TN	96.0	73.5	61.5	55.5	55.5
Tipton	TN	163.5	73.5	61.5	55.5	55.5
Trousdale	TN	73.5	73.5	61.5	55.5	55.5
Unicoi	TN	129.0	73.5	61.5	55.5	55.5
Union	TN	186.0	73.5	61.5	55.5	55.5
Van Buren	TN	96.0	73.5	61.5	55.5	55.5
Warren	TN	163.5	73.5	61.5	55.5	55.5
Washington	TN	73.5	73.5	61.5	55.5	55.5
Wayne	TN	57.0	34.5	28.5	22.5	22.5
Weakley	TN	73.5	73.5	61.5	55.5	55.5
White	TN	-	-	-	-	-
Williamson	TN	186.0	73.5	61.5	55.5	55.5
Wilson	TN	186.0	73.5	61.5	55.5	55.5
Anderson	TX	113.0	45.5	39.5	33.5	33.5
Andrews	TX	118.5	73.5	61.5	55.5	55.5
Angelina	TX	67.5	67.5	61.5	55.5	55.5
Aransas	TX	163.5	73.5	61.5	55.5	55.5
Archer	TX	84.5	62.0	56.0	50.0	50.0
Armstrong	TX	51.0	51.0	45.0	39.0	39.0
Atascosa	TX	73.5	73.5	61.5	55.5	55.5
Austin	TX	163.5	73.5	61.5	55.5	55.5
Bailey	TX	28.5	28.5	28.5	22.5	22.5
Bandera	TX	141.0	73.5	61.5	55.5	55.5
Bastrop	TX	186.0	73.5	61.5	55.5	55.5
Baylor	TX	57.0	57.0	45.0	39.0	39.0
Bee	TX	96.0	73.5	61.5	55.5	55.5
Bell	TX	141.0	73.5	61.5	55.5	55.5
Bexar	TX	186.0	73.5	61.5	55.5	55.5
Blanco	TX	118.5	73.5	61.5	55.5	55.5
Borden	TX	141.0	73.5	61.5	55.5	55.5
Bosque	TX	118.5	73.5	61.5	55.5	55.5
Bowie	TX	73.5	51.0	45.0	39.0	39.0
Brazoria	TX	141.0	73.5	61.5	55.5	55.5
Brazos	TX	68.0	68.0	56.0	50.0	50.0
Brewster	TX	73.5	73.5	61.5	55.5	55.5
Briscoe	TX	28.5	28.5	28.5	22.5	22.5

## New Clearwire 2.5 GHz Licensed and Leased Spectrum

County	State	Gross MHz	After Subtracting EBS	After Subtracting EBS & MBS	After Subtracting EBS,MBS & BRS1	Net MHz
Brooks	TX	96.0	73.5	61.5	55.5	55.5
Brown	TX	-	-	-	-	-
Burleson	TX	68.0	68.0	56.0	50.0	50.0
Burnet	TX	118.5	73.5	61.5	55.5	55.5
Caldwell	TX	118.5	73.5	61.5	55.5	55.5
Calhoun	TX	90.0	45.0	39.0	33.0	33.0
Callahan	TX	79.5	34.5	28.5	22.5	22.5
Cameron	TX	163.0	50.5	38.5	38.5	38.5
Camp	TX	141.0	73.5	61.5	55.5	55.5
Carson	TX	118.5	51.0	45.0	39.0	39.0
Cass	TX	73.5	51.0	45.0	39.0	39.0
Castro	TX	28.5	28.5	28.5	22.5	22.5
Chambers	TX	73.5	73.5	61.5	55.5	55.5
Cherokee	TX	118.0	56.5	50.5	44.5	44.5
Childress	TX	28.5	28.5	28.5	22.5	22.5
Clay	TX	84.5	62.0	56.0	50.0	50.0
Cochran	TX	28.5	28.5	28.5	22.5	22.5
Coke	TX	-	-	-	-	-
Coleman	TX	28.5	28.5	22.5	22.5	22.5
Collin	TX	180.0	73.5	61.5	55.5	55.5
Collingsworth	TX	28.5	28.5	28.5	22.5	22.5
Colorado	TX	163.5	73.5	61.5	55.5	55.5
Comal	TX	118.5	73.5	61.5	55.5	55.5
Comanche	TX	90.0	-	-	-	-
Concho	TX	-	-	-	-	-
Cooke	TX	118.5	73.5	61.5	55.5	55.5
Coryell	TX	141.0	73.5	61.5	55.5	55.5
Cottle	TX	28.5	28.5	28.5	22.5	22.5
Crane	TX	73.5	73.5	61.5	55.5	55.5
Crockett	TX	-	-	-	-	-
Crosby	TX	118.5	73.5	61.5	55.5	55.5
Culberson	TX	73.5	73.5	61.5	55.5	55.5
Dallam	TX	28.5	28.5	28.5	22.5	22.5
Dallas	TX	186.0	73.5	61.5	55.5	55.5
Dawson	TX	118.5	28.5	28.5	22.5	22.5
Deaf Smith	TX	28.5	28.5	28.5	22.5	22.5
Delta	TX	152.5	73.5	61.5	55.5	55.5
Denton	TX	186.0	73.5	61.5	55.5	55.5
DeWitt	TX	112.5	45.0	39.0	33.0	33.0
Dickens	TX	28.5	28.5	28.5	22.5	22.5
Dimmit	TX	-	-	-	-	-
Donley	TX	28.5	28.5	28.5	22.5	22.5
Duval	TX	73.5	73.5	61.5	55.5	55.5
Eastland	TX	102.0	34.5	28.5	22.5	22.5
Ector	TX	118.5	73.5	61.5	55.5	55.5
Edwards	TX	-	-	-	-	-
El Paso	TX	186.0	73.5	61.5	55.5	55.5
Ellis	TX	96.0	73.5	61.5	55.5	55.5
Erath	TX	163.5	73.5	61.5	55.5	55.5
Falls	TX	51.0	28.5	28.5	22.5	22.5
Fannin	TX	118.5	73.5	61.5	55.5	55.5
Fayette	TX	163.5	73.5	61.5	55.5	55.5
Fisher	TX	34.5	34.5	28.5	22.5	22.5
Floyd	TX	28.5	28.5	28.5	22.5	22.5
Foard	TX	57.0	57.0	45.0	39.0	39.0
Fort Bend	TX	186.0	73.5	61.5	55.5	55.5

## New Clearwire 2.5 GHz Licensed and Leased Spectrum

County	State	Gross MHz	After Subtracting EBS	After Subtracting EBS & MBS	After Subtracting EBS,MBS & BRS1	Net MHz
Franklin	TX	141.0	73.5	61.5	55.5	55.5
Freestone	TX	186.0	73.5	61.5	55.5	55.5
Frio	TX	73.5	73.5	61.5	55.5	55.5
Gaines	TX	28.5	28.5	28.5	22.5	22.5
Galveston	TX	141.0	73.5	61.5	55.5	55.5
Garza	TX	118.5	28.5	28.5	22.5	22.5
Gillespie	TX	141.0	73.5	61.5	55.5	55.5
Glasscock	TX	73.5	73.5	61.5	55.5	55.5
Goliad	TX	90.0	45.0	39.0	33.0	33.0
Gonzales	TX	141.0	73.5	61.5	55.5	55.5
Gray	TX	28.5	28.5	28.5	22.5	22.5
Grayson	TX	96.0	73.5	61.5	55.5	55.5
Gregg	TX	73.5	73.5	61.5	55.5	55.5
Grimes	TX	113.0	68.0	56.0	50.0	50.0
Guadalupe	TX	186.0	73.5	61.5	55.5	55.5
Hale	TX	73.5	73.5	61.5	55.5	55.5
Hall	TX	28.5	28.5	28.5	22.5	22.5
Hamilton	TX	157.5	67.5	55.5	55.5	55.5
Hansford	TX	28.5	28.5	28.5	22.5	22.5
Hardeman	TX	57.0	57.0	45.0	39.0	39.0
Hardin	TX	90.0	22.5	16.5	16.5	16.5
Harris	TX	163.5	73.5	61.5	55.5	55.5
Harrison	TX	163.5	73.5	61.5	55.5	55.5
Hartley	TX	28.5	28.5	28.5	22.5	22.5
Haskell	TX	34.5	34.5	28.5	22.5	22.5
Hays	TX	118.5	73.5	61.5	55.5	55.5
Hemphill	TX	28.5	28.5	28.5	22.5	22.5
Henderson	TX	186.0	73.5	61.5	55.5	55.5
Hidalgo	TX	157.5	45.0	33.0	33.0	33.0
Hill	TX	118.5	73.5	61.5	55.5	55.5
Hockley	TX	118.5	73.5	61.5	55.5	55.5
Hood	TX	73.5	73.5	61.5	55.5	55.5
Hopkins	TX	141.0	73.5	61.5	55.5	55.5
Houston	TX	135.0	73.5	61.5	55.5	55.5
Howard	TX	73.5	73.5	61.5	55.5	55.5
Hudspeth	TX	73.5	73.5	61.5	55.5	55.5
Hunt	TX	96.0	73.5	61.5	55.5	55.5
Hutchinson	TX	28.5	28.5	28.5	22.5	22.5
Irion	TX	-	-	-	-	-
Jack	TX	57.0	57.0	45.0	39.0	39.0
Jackson	TX	90.0	45.0	39.0	33.0	33.0
Jasper	TX	-	-	-	-	-
Jeff Davis	TX	73.5	73.5	61.5	55.5	55.5
Jefferson	TX	90.0	22.5	16.5	16.5	16.5
Jim Hogg	TX	34.5	34.5	28.5	22.5	22.5
Jim Wells	TX	96.0	73.5	61.5	55.5	55.5
Johnson	TX	157.5	73.5	61.5	55.5	55.5
Jones	TX	79.5	34.5	28.5	22.5	22.5
Karnes	TX	73.5	73.5	61.5	55.5	55.5
Kaufman	TX	163.5	73.5	61.5	55.5	55.5
Kendall	TX	118.5	73.5	61.5	55.5	55.5
Kenedy	TX	96.0	73.5	61.5	55.5	55.5
Kent	TX	34.5	34.5	28.5	22.5	22.5
Kerr	TX	141.0	73.5	61.5	55.5	55.5
Kimble	TX	-	-	-	-	-
King	TX	28.5	28.5	28.5	22.5	22.5



## New Clearwire 2.5 GHz Licensed and Leased Spectrum

County	State	Gross MHz	After Subtracting EBS	After Subtracting EBS & MBS	After Subtracting EBS,MBS & BRS1	Net MHz
Kinney	TX	-	-	-	-	-
Kleberg	TX	96.0	73.5	61.5	55.5	55.5
Knox	TX	34.5	34.5	28.5	22.5	22.5
La Salle	TX	34.5	34.5	28.5	22.5	22.5
Lamar	TX	152.5	73.5	61.5	55.5	55.5
Lamb	TX	28.5	28.5	28.5	22.5	22.5
Lampasas	TX	11.5	11.5	11.5	11.5	11.5
Lavaca	TX	67.5	-	-	-	-
Lee	TX	118.5	73.5	61.5	55.5	55.5
Leon	TX	73.5	73.5	61.5	55.5	55.5
Liberty	TX	73.5	73.5	61.5	55.5	55.5
Limestone	TX	28.5	28.5	28.5	22.5	22.5
Lipscomb	TX	28.5	28.5	28.5	22.5	22.5
Live Oak	TX	96.0	73.5	61.5	55.5	55.5
Llano	TX	50.5	11.5	11.5	11.5	11.5
Loving	TX	73.5	73.5	61.5	55.5	55.5
Lubbock	TX	118.5	73.5	61.5	55.5	55.5
Lynn	TX	163.5	73.5	61.5	55.5	55.5
Madison	TX	118.5	73.5	61.5	55.5	55.5
Marion	TX	163.5	73.5	61.5	55.5	55.5
Martin	TX	79.5	34.5	28.5	22.5	22.5
Mason	TX	-	-	-	-	-
Matagorda	TX	163.5	73.5	61.5	55.5	55.5
Maverick	TX	-	-	-	-	-
McCulloch	TX	-	-	-	-	-
McLennan	TX	118.5	73.5	61.5	55.5	55.5
McMullen	TX	96.0	73.5	61.5	55.5	55.5
Medina	TX	96.0	73.5	61.5	55.5	55.5
Menard	TX	-	-	-	-	-
Midland	TX	79.5	34.5	28.5	22.5	22.5
Milam	TX	113.0	68.0	56.0	50.0	50.0
Mills	TX	-	-	-	-	-
Mitchell	TX	34.5	34.5	28.5	22.5	22.5
Montague	TX	102.0	57.0	45.0	39.0	39.0
Montgomery	TX	73.5	73.5	61.5	55.5	55.5
Moore	TX	73.5	28.5	28.5	22.5	22.5
Morris	TX	141.0	73.5	61.5	55.5	55.5
Motley	TX	28.5	28.5	28.5	22.5	22.5
Nacogdoches	TX	67.5	67.5	61.5	55.5	55.5
Navarro	TX	186.0	73.5	61.5	55.5	55.5
Newton	TX	22.5	-	-	-	-
Nolan	TX	34.5	34.5	28.5	22.5	22.5
Nueces	TX	163.5	73.5	61.5	55.5	55.5
Ochiltree	TX	28.5	28.5	28.5	22.5	22.5
Oldham	TX	28.5	28.5	28.5	22.5	22.5
Orange	TX	90.0	22.5	16.5	16.5	16.5
Palo Pinto	TX	141.0	73.5	61.5	55.5	55.5
Panola	TX	73.5	73.5	61.5	55.5	55.5
Parker	TX	157.5	73.5	61.5	55.5	55.5
Parmer	TX	-	-	-	-	-
Pecos	TX	73.5	73.5	61.5	55.5	55.5
Polk	TX	73.5	73.5	61.5	55.5	55.5
Potter	TX	118.5	51.0	45.0	39.0	39.0
Presidio	TX	73.5	73.5	61.5	55.5	55.5
Rains	TX	73.5	73.5	61.5	55.5	55.5
Randall	TX	118.5	51.0	45.0	39.0	39.0

## New Clearwire 2.5 GHz Licensed and Leased Spectrum

County	State	Gross MHz	After Subtracting EBS	After Subtracting EBS & MBS	After Subtracting EBS,MBS & BRS1	Net MHz
Reagan	TX	-	-	-	-	-
Real	TX	141.0	73.5	61.5	55.5	55.5
Red River	TX	141.0	73.5	61.5	55.5	55.5
Reeves	TX	73.5	73.5	61.5	55.5	55.5
Refugio	TX	118.5	73.5	61.5	55.5	55.5
Roberts	TX	28.5	28.5	28.5	22.5	22.5
Robertson	TX	68.0	68.0	56.0	50.0	50.0
Rockwall	TX	163.5	73.5	61.5	55.5	55.5
Runnels	TX	-	-	-	-	-
Rusk	TX	73.5	73.5	61.5	55.5	55.5
Sabine	TX	-	-	-	-	-
San Augustine	TX	73.5	73.5	61.5	55.5	55.5
San Jacinto	TX	73.5	73.5	61.5	55.5	55.5
San Patricio	TX	163.5	73.5	61.5	55.5	55.5
San Saba	TX	-	-	-	-	-
Schleicher	TX	-	-	-	-	-
Scurry	TX	34.5	34.5	28.5	22.5	22.5
Shackelford	TX	79.5	34.5	28.5	22.5	22.5
Shelby	TX	73.5	73.5	61.5	55.5	55.5
Sherman	TX	28.5	28.5	28.5	22.5	22.5
Smith	TX	34.5	34.5	28.5	22.5	22.5
Somervell	TX	163.5	73.5	61.5	55.5	55.5
Starr	TX	45.0	45.0	33.0	33.0	33.0
Stephens	TX	102.0	34.5	28.5	22.5	22.5
Sterling	TX	-	-	-	-	-
Stonewall	TX	34.5	34.5	28.5	22.5	22.5
Sutton	TX	-	-	-	-	-
Swisher	TX	28.5	28.5	28.5	22.5	22.5
Tarrant	TX	157.5	73.5	61.5	55.5	55.5
Taylor	TX	79.5	34.5	28.5	22.5	22.5
Terrell	TX	73.5	73.5	61.5	55.5	55.5
Terry	TX	118.5	28.5	28.5	22.5	22.5
Throckmorton	TX	34.5	34.5	28.5	22.5	22.5
Titus	TX	141.0	73.5	61.5	55.5	55.5
Tom Green	TX	-	-	-	-	-
Travis	TX	186.0	73.5	61.5	55.5	55.5
Trinity	TX	67.5	67.5	61.5	55.5	55.5
Tyler	TX	-	-	-	-	-
Upshur	TX	73.5	73.5	61.5	55.5	55.5
Upton	TX	73.5	73.5	61.5	55.5	55.5
Uvalde	TX	96.0	73.5	61.5	55.5	55.5
Val Verde	TX	-	-	-	-	-
Van Zandt	TX	73.5	73.5	61.5	55.5	55.5
Victoria	TX	90.0	45.0	39.0	33.0	33.0
Walker	TX	118.5	73.5	61.5	55.5	55.5
Waller	TX	163.5	73.5	61.5	55.5	55.5
Ward	TX	73.5	73.5	61.5	55.5	55.5
Washington	TX	163.5	73.5	61.5	55.5	55.5
Webb	TX	57.0	34.5	28.5	22.5	22.5
Wharton	TX	163.5	73.5	61.5	55.5	55.5
Wheeler	TX	28.5	28.5	28.5	22.5	22.5
Wichita	TX	84.5	62.0	56.0	50.0	50.0
Wilbarger	TX	57.0	57.0	45.0	39.0	39.0
Willacy	TX	157.5	45.0	33.0	33.0	33.0
Williamson	TX	186.0	73.5	61.5	55.5	55.5
Wilson	TX	186.0	73.5	61.5	55.5	55.5

## New Clearwire 2.5 GHz Licensed and Leased Spectrum

County	State	Gross MHz	After Subtracting EBS	After Subtracting EBS & MBS	After Subtracting EBS,MBS & BRS1	Net MHz
Winkler	TX	73.5	73.5	61.5	55.5	55.5
Wise	TX	118.5	73.5	61.5	55.5	55.5
Wood	TX	34.5	34.5	28.5	22.5	22.5
Yoakum	TX	22.5	22.5	22.5	22.5	22.5
Young	TX	57.0	57.0	45.0	39.0	39.0
Zapata	TX	57.0	34.5	28.5	22.5	22.5
Zavala	TX	-	-	-	-	-
Beaver	UT	-	-	-	-	-
Box Elder	UT	73.5	73.5	61.5	55.5	55.5
Cache	UT	-	-	-	-	-
Carbon	UT	73.5	73.5	61.5	55.5	55.5
Daggett	UT	73.5	73.5	61.5	55.5	55.5
Davis	UT	163.5	73.5	61.5	55.5	55.5
Duchesne	UT	73.5	73.5	61.5	55.5	55.5
Emery	UT	73.5	73.5	61.5	55.5	55.5
Garfield	UT	-	-	-	-	-
Grand	UT	-	-	-	-	-
Iron	UT	-	-	-	-	-
Juab	UT	73.5	73.5	61.5	55.5	55.5
Kane	UT	-	-	-	-	-
Millard	UT	73.5	73.5	61.5	55.5	55.5
Morgan	UT	79.0	73.5	61.5	55.5	55.5
Piute	UT	73.5	73.5	61.5	55.5	55.5
Rich	UT	73.5	73.5	61.5	55.5	55.5
Salt Lake	UT	163.5	73.5	61.5	55.5	55.5
San Juan	UT	-	-	-	-	-
Sanpete	UT	73.5	73.5	61.5	55.5	55.5
Sevier	UT	73.5	73.5	61.5	55.5	55.5
Summit	UT	73.5	73.5	61.5	55.5	55.5
Tooele	UT	73.5	73.5	61.5	55.5	55.5
Uintah	UT	73.5	73.5	61.5	55.5	55.5
Utah	UT	73.5	73.5	61.5	55.5	55.5
Wasatch	UT	73.5	73.5	61.5	55.5	55.5
Washington	UT	-	-	-	-	-
Wayne	UT	73.5	73.5	61.5	55.5	55.5
Weber	UT	79.0	73.5	61.5	55.5	55.5
Accomack	VA	118.0	73.5	61.5	55.5	55.5
Albemarle	VA	-	-	-	-	-
Alexandria City	VA	135.0	51.0	45.0	39.0	39.0
Alleghany	VA	50.5	5.5	5.5	5.5	5.5
Amelia	VA	163.5	73.5	61.5	55.5	55.5
Amherst	VA	57.0	57.0	45.0	39.0	39.0
Appomattox	VA	57.0	57.0	45.0	39.0	39.0
Arlington	VA	135.0	51.0	45.0	39.0	39.0
Augusta	VA	-	-	-	-	-
Bath	VA	-	-	-	-	-
Bedford	VA	73.0	28.0	22.0	22.0	22.0
Bedford City	VA	50.5	5.5	5.5	5.5	5.5
Bland	VA	-	-	-	-	-
Botetourt	VA	56.0	11.0	11.0	11.0	11.0
Bristol City	VA	73.5	73.5	61.5	55.5	55.5
Brunswick	VA	168.0	73.5	61.5	55.5	55.5
Buchanan	VA	-	-	-	-	-
Buckingham	VA	-	-	-	-	-
Buena Vista City	VA	-	-	-	-	-
Campbell	VA	57.0	57.0	45.0	39.0	39.0

## New Clearwire 2.5 GHz Licensed and Leased Spectrum

County	State	Gross MHz	After Subtracting EBS	After Subtracting EBS & MBS	After Subtracting EBS,MBS & BRS1	Net MHz
Caroline	VA	96.0	73.5	61.5	55.5	55.5
Carroll	VA	-	-	-	-	-
Charles City	VA	180.0	73.5	61.5	55.5	55.5
Charlotte	VA	73.5	73.5	61.5	55.5	55.5
Charlottesville City	VA	-	-	-	-	-
Chesapeake City	VA	174.0	73.5	61.5	55.5	55.5
Chesterfield	VA	163.5	73.5	61.5	55.5	55.5
Clarke	VA	129.5	68.0	56.0	50.0	50.0
Colonial Heights City	VA	163.5	73.5	61.5	55.5	55.5
Covington City	VA	50.5	5.5	5.5	5.5	5.5
Craig	VA	56.0	11.0	11.0	11.0	11.0
Culpeper	VA	84.5	73.5	61.5	55.5	55.5
Cumberland	VA	163.5	73.5	61.5	55.5	55.5
Danville City	VA	22.5	22.5	16.5	16.5	16.5
Dickenson	VA	73.5	73.5	61.5	55.5	55.5
Dinwiddie	VA	163.5	73.5	61.5	55.5	55.5
Emporia City	VA	162.5	73.5	61.5	55.5	55.5
Essex	VA	107.0	73.5	61.5	55.5	55.5
Fairfax	VA	135.0	51.0	45.0	39.0	39.0
Fairfax City	VA	135.0	51.0	45.0	39.0	39.0
Falls Church City	VA	135.0	51.0	45.0	39.0	39.0
Fauquier	VA	146.0	73.5	61.5	55.5	55.5
Floyd	VA	5.5	5.5	5.5	5.5	5.5
Fluvanna	VA	-	-	-	-	-
Franklin	VA	78.5	33.5	27.5	27.5	27.5
Franklin City	VA	157.5	73.5	61.5	55.5	55.5
Frederick	VA	129.5	68.0	56.0	50.0	50.0
Fredericksburg City	VA	84.5	73.5	61.5	55.5	55.5
Galax City	VA	-	-	-	-	-
Giles	VA	5.5	5.5	5.5	5.5	5.5
Gloucester	VA	90.0	73.5	61.5	55.5	55.5
Goochland	VA	158.0	68.0	56.0	50.0	50.0
Grayson	VA	-	-	-	-	-
Greene	VA	-	-	-	-	-
Greensville	VA	168.0	73.5	61.5	55.5	55.5
Halifax	VA	22.5	22.5	16.5	16.5	16.5
Hampton City	VA	180.0	73.5	61.5	55.5	55.5
Hanover	VA	163.5	73.5	61.5	55.5	55.5
Harrisonburg City	VA	-	-	-	-	-
Henrico	VA	169.0	73.5	61.5	55.5	55.5
Henry	VA	22.5	22.5	16.5	16.5	16.5
Highland	VA	-	-	-	-	-
Hopewell City	VA	169.0	73.5	61.5	55.5	55.5
Isle of Wight	VA	180.0	73.5	61.5	55.5	55.5
James City	VA	112.5	73.5	61.5	55.5	55.5
King and Queen	VA	112.5	73.5	61.5	55.5	55.5
King George	VA	107.0	73.5	61.5	55.5	55.5
King William	VA	163.5	73.5	61.5	55.5	55.5
Lancaster	VA	95.5	73.5	61.5	55.5	55.5
Lee	VA	73.5	73.5	61.5	55.5	55.5
Lexington City	VA	-	-	-	-	-
Loudoun	VA	157.5	73.5	61.5	55.5	55.5
Louisa	VA	12.0	12.0	12.0	6.0	6.0
Lunenburg	VA	73.5	73.5	61.5	55.5	55.5
Lynchburg City	VA	57.0	57.0	45.0	39.0	39.0
Madison	VA	-	-	-	-	-

## New Clearwire 2.5 GHz Licensed and Leased Spectrum

County	State	Gross MHz	After Subtracting EBS	After Subtracting EBS & MBS	After Subtracting EBS,MBS & BRS1	Net MHz
Manassas City	VA	135.0	51.0	45.0	39.0	39.0
Manassas Park City	VA	135.0	51.0	45.0	39.0	39.0
Martinsville City	VA	22.5	22.5	16.5	16.5	16.5
Mathews	VA	118.0	73.5	61.5	55.5	55.5
Mecklenburg	VA	73.5	73.5	61.5	55.5	55.5
Middlesex	VA	112.5	73.5	61.5	55.5	55.5
Montgomery	VA	56.0	11.0	11.0	11.0	11.0
Nelson	VA	-	-	-	-	-
New Kent	VA	112.5	73.5	61.5	55.5	55.5
Newport News City	VA	180.0	73.5	61.5	55.5	55.5
Norfolk City	VA	174.0	73.5	61.5	55.5	55.5
Northampton	VA	123.5	73.5	61.5	55.5	55.5
Northumberland	VA	90.0	73.5	61.5	55.5	55.5
Norton City	VA	73.5	73.5	61.5	55.5	55.5
Nottoway	VA	163.5	73.5	61.5	55.5	55.5
Orange	VA	-	-	-	-	-
Page	VA	-	-	-	-	-
Patrick	VA	5.5	5.5	5.5	5.5	5.5
Petersburg City	VA	163.5	73.5	61.5	55.5	55.5
Pittsylvania	VA	22.5	22.5	16.5	16.5	16.5
Poquoson City	VA	180.0	73.5	61.5	55.5	55.5
Portsmouth City	VA	174.0	73.5	61.5	55.5	55.5
Powhatan	VA	163.5	73.5	61.5	55.5	55.5
Prince Edward	VA	73.5	73.5	61.5	55.5	55.5
Prince George	VA	169.0	73.5	61.5	55.5	55.5
Prince William	VA	135.0	51.0	45.0	39.0	39.0
Pulaski	VA	5.5	5.5	5.5	5.5	5.5
Radford City	VA	5.5	5.5	5.5	5.5	5.5
Rappahannock	VA	118.5	73.5	61.5	55.5	55.5
Richmond	VA	107.0	73.5	61.5	55.5	55.5
Richmond City	VA	163.5	73.5	61.5	55.5	55.5
Roanoke	VA	56.0	11.0	11.0	11.0	11.0
Roanoke City	VA	56.0	11.0	11.0	11.0	11.0
Rockbridge	VA	-	-	-	-	-
Rockingham	VA	-	-	-	-	-
Russell	VA	73.5	73.5	61.5	55.5	55.5
Salem City	VA	56.0	11.0	11.0	11.0	11.0
Scott	VA	73.5	73.5	61.5	55.5	55.5
Shenandoah	VA	45.0	-	-	-	-
Smyth	VA	73.5	73.5	61.5	55.5	55.5
Southampton	VA	168.0	73.5	61.5	55.5	55.5
Spotsylvania	VA	84.5	73.5	61.5	55.5	55.5
Stafford	VA	84.5	73.5	61.5	55.5	55.5
Staunton City	VA	-	-	-	-	-
Suffolk City	VA	174.0	73.5	61.5	55.5	55.5
Surry	VA	174.0	73.5	61.5	55.5	55.5
Sussex	VA	73.5	73.5	61.5	55.5	55.5
Tazewell	VA	-	-	-	-	-
Virginia Beach City	VA	168.0	73.5	61.5	55.5	55.5
Warren	VA	79.0	17.5	17.5	11.5	11.5
Washington	VA	73.5	73.5	61.5	55.5	55.5
Waynesboro City	VA	-	-	-	-	-
Westmoreland	VA	96.0	73.5	61.5	55.5	55.5
Williamsburg City	VA	168.0	73.5	61.5	55.5	55.5
Winchester City	VA	129.5	68.0	56.0	50.0	50.0
Wise	VA	73.5	73.5	61.5	55.5	55.5

## New Clearwire 2.5 GHz Licensed and Leased Spectrum

County	State	Gross MHz	After Subtracting EBS	After Subtracting EBS & MBS	After Subtracting EBS,MBS & BRS1	Net MHz
Wythe	VA	-	-	-	-	-
York	VA	90.0	73.5	61.5	55.5	55.5
St. Croix	VI	-	-	-	-	-
St. John	VI	-	-	-	-	-
St. Thomas	VI	-	-	-	-	-
Addison	VT	-	-	-	-	-
Bennington	VT	-	-	-	-	-
Caledonia	VT	-	-	-	-	-
Chittenden	VT	78.5	16.5	16.5	16.5	16.5
Essex	VT	-	-	-	-	-
Franklin	VT	78.5	16.5	16.5	16.5	16.5
Grand Isle	VT	78.5	16.5	16.5	16.5	16.5
Lamoille	VT	78.5	16.5	16.5	16.5	16.5
Orange	VT	-	-	-	-	-
Orleans	VT	-	-	-	-	-
Rutland	VT	45.0	-	-	-	-
Washington	VT	78.5	16.5	16.5	16.5	16.5
Windham	VT	78.5	16.5	16.5	16.5	16.5
Windsor	VT	62.0	-	-	-	-
Adams	WA	73.5	73.5	61.5	55.5	55.5
Asotin	WA	135.5	73.5	61.5	55.5	55.5
Benton	WA	73.5	73.5	61.5	55.5	55.5
Chelan	WA	180.5	73.5	61.5	55.5	55.5
Clallam	WA	73.5	73.5	61.5	55.5	55.5
Clark	WA	186.0	73.5	61.5	55.5	55.5
Columbia	WA	73.5	73.5	61.5	55.5	55.5
Cowlitz	WA	-	-	-	-	-
Douglas	WA	180.5	73.5	61.5	55.5	55.5
Ferry	WA	73.5	73.5	61.5	55.5	55.5
Franklin	WA	73.5	73.5	61.5	55.5	55.5
Garfield	WA	135.5	73.5	61.5	55.5	55.5
Grant	WA	73.5	73.5	61.5	55.5	55.5
Grays Harbor	WA	73.5	51.0	45.0	39.0	39.0
Island	WA	186.0	73.5	61.5	55.5	55.5
Jefferson	WA	73.5	73.5	61.5	55.5	55.5
King	WA	186.0	73.5	61.5	55.5	55.5
Kitsap	WA	186.0	73.5	61.5	55.5	55.5
Kittitas	WA	180.5	73.5	61.5	55.5	55.5
Klickitat	WA	73.5	73.5	61.5	55.5	55.5
Lewis	WA	73.5	73.5	61.5	55.5	55.5
Lincoln	WA	73.5	73.5	61.5	55.5	55.5
Mason	WA	73.5	51.0	45.0	39.0	39.0
Okanogan	WA	73.5	73.5	61.5	55.5	55.5
Pacific	WA	73.5	73.5	61.5	55.5	55.5
Pend Oreille	WA	73.5	73.5	61.5	55.5	55.5
Pierce	WA	73.5	73.5	61.5	55.5	55.5
San Juan	WA	180.5	73.5	61.5	55.5	55.5
Skagit	WA	73.5	73.5	61.5	55.5	55.5
Skamania	WA	73.5	73.5	61.5	55.5	55.5
Snohomish	WA	73.5	73.5	61.5	55.5	55.5
Spokane	WA	157.5	51.0	45.0	39.0	39.0
Stevens	WA	73.5	73.5	61.5	55.5	55.5
Thurston	WA	73.5	51.0	45.0	39.0	39.0
Wahkiakum	WA	-	-	-	-	-
Walla Walla	WA	73.5	73.5	61.5	55.5	55.5
Whatcom	WA	51.0	51.0	45.0	39.0	39.0

## New Clearwire 2.5 GHz Licensed and Leased Spectrum

County	State	Gross MHz	After Subtracting EBS	After Subtracting EBS & MBS	After Subtracting EBS,MBS & BRS1	Net MHz
Whitman	WA	73.5	73.5	61.5	55.5	55.5
Yakima	WA	135.0	51.0	45.0	39.0	39.0
Adams	WI	-	-	-	-	-
Ashland	WI	73.5	73.5	61.5	55.5	55.5
Barron	WI	73.5	73.5	61.5	55.5	55.5
Bayfield	WI	73.5	73.5	61.5	55.5	55.5
Brown	WI	129.5	73.5	61.5	55.5	55.5
Buffalo	WI	73.5	73.5	61.5	55.5	55.5
Burnett	WI	73.5	73.5	61.5	55.5	55.5
Calumet	WI	118.5	73.5	61.5	55.5	55.5
Chippewa	WI	73.5	73.5	61.5	55.5	55.5
Clark	WI	-	-	-	-	-
Columbia	WI	34.5	34.5	28.5	22.5	22.5
Crawford	WI	73.5	73.5	61.5	55.5	55.5
Dane	WI	34.5	34.5	28.5	22.5	22.5
Dodge	WI	118.5	73.5	61.5	55.5	55.5
Door	WI	73.5	73.5	61.5	55.5	55.5
Douglas	WI	96.0	73.5	61.5	55.5	55.5
Dunn	WI	73.5	73.5	61.5	55.5	55.5
Eau Claire	WI	73.5	73.5	61.5	55.5	55.5
Florence	WI	73.5	73.5	61.5	55.5	55.5
Fond du Lac	WI	118.5	73.5	61.5	55.5	55.5
Forest	WI	-	-	-	-	-
Grant	WI	73.5	73.5	61.5	55.5	55.5
Green	WI	57.0	34.5	28.5	22.5	22.5
Green Lake	WI	73.5	73.5	61.5	55.5	55.5
Iowa	WI	34.5	34.5	28.5	22.5	22.5
Iron	WI	73.5	73.5	61.5	55.5	55.5
Jackson	WI	73.5	73.5	61.5	55.5	55.5
Jefferson	WI	73.5	73.5	61.5	55.5	55.5
Juneau	WI	73.5	73.5	61.5	55.5	55.5
Kenosha	WI	118.5	73.5	61.5	55.5	55.5
Kewaunee	WI	129.5	73.5	61.5	55.5	55.5
La Crosse	WI	96.0	73.5	61.5	55.5	55.5
Lafayette	WI	73.5	73.5	61.5	55.5	55.5
Langlade	WI	-	-	-	-	-
Lincoln	WI	-	-	-	-	-
Manitowoc	WI	141.0	73.5	61.5	55.5	55.5
Marathon	WI	-	-	-	-	-
Marinette	WI	73.5	73.5	61.5	55.5	55.5
Marquette	WI	73.5	73.5	61.5	55.5	55.5
Menominee	WI	73.5	73.5	61.5	55.5	55.5
Milwaukee	WI	186.0	73.5	61.5	55.5	55.5
Monroe	WI	96.0	73.5	61.5	55.5	55.5
Oconto	WI	68.0	68.0	56.0	50.0	50.0
Oneida	WI	-	-	-	-	-
Outagamie	WI	113.0	68.0	56.0	50.0	50.0
Ozaukee	WI	175.0	68.0	56.0	50.0	50.0
Pepin	WI	73.5	73.5	61.5	55.5	55.5
Pierce	WI	68.0	68.0	56.0	50.0	50.0
Polk	WI	68.0	68.0	56.0	50.0	50.0
Portage	WI	-	-	-	-	-
Price	WI	73.5	73.5	61.5	55.5	55.5
Racine	WI	169.5	68.0	56.0	50.0	50.0
Richland	WI	68.0	68.0	56.0	50.0	50.0
Rock	WI	141.0	68.0	56.0	50.0	50.0

## New Clearwire 2.5 GHz Licensed and Leased Spectrum

County	State	Gross MHz	After Subtracting EBS	After Subtracting EBS & MBS	After Subtracting EBS,MBS & BRS1	Net MHz
Rusk	WI	68.0	68.0	56.0	50.0	50.0
Sauk	WI	34.5	34.5	28.5	22.5	22.5
Sawyer	WI	73.5	73.5	61.5	55.5	55.5
Shawano	WI	68.0	68.0	56.0	50.0	50.0
Sheboygan	WI	135.5	68.0	56.0	50.0	50.0
St. Croix	WI	68.0	68.0	56.0	50.0	50.0
Taylor	WI	-	-	-	-	-
Trempealeau	WI	68.0	68.0	56.0	50.0	50.0
Vernon	WI	84.5	62.0	50.0	44.0	44.0
Vilas	WI	-	-	-	-	-
Walworth	WI	140.5	62.0	50.0	44.0	44.0
Washburn	WI	62.0	62.0	50.0	44.0	44.0
Washington	WI	169.0	62.0	50.0	44.0	44.0
Waukesha	WI	158.0	56.5	44.5	38.5	38.5
Waupaca	WI	56.5	56.5	44.5	38.5	38.5
Waushara	WI	56.5	56.5	44.5	38.5	38.5
Winnebago	WI	96.0	56.5	44.5	38.5	38.5
Wood	WI	-	-	-	-	-
Barbour	WV	-	-	-	-	-
Berkeley	WV	118.5	56.5	44.5	38.5	38.5
Boone	WV	56.5	56.5	44.5	38.5	38.5
Braxton	WV	56.5	56.5	44.5	38.5	38.5
Brooke	WV	107.0	56.5	44.5	38.5	38.5
Cabell	WV	56.5	56.5	44.5	38.5	38.5
Calhoun	WV	73.5	73.5	61.5	55.5	55.5
Clay	WV	56.5	56.5	44.5	38.5	38.5
Doddridge	WV	-	-	-	-	-
Fayette	WV	56.5	56.5	44.5	38.5	38.5
Gilmer	WV	-	-	-	-	-
Grant	WV	73.5	73.5	61.5	55.5	55.5
Greenbrier	WV	-	-	-	-	-
Hampshire	WV	113.0	68.0	56.0	50.0	50.0
Hancock	WV	152.0	56.5	44.5	38.5	38.5
Hardy	WV	34.0	-	-	-	-
Harrison	WV	-	-	-	-	-
Jackson	WV	56.5	56.5	44.5	38.5	38.5
Jefferson	WV	107.0	56.5	44.5	38.5	38.5
Kanawha	WV	56.5	56.5	44.5	38.5	38.5
Lewis	WV	-	-	-	-	-
Lincoln	WV	56.5	56.5	44.5	38.5	38.5
Logan	WV	-	-	-	-	-
Marion	WV	-	-	-	-	-
Marshall	WV	-	-	-	-	-
Mason	WV	56.5	56.5	44.5	38.5	38.5
McDowell	WV	-	-	-	-	-
Mercer	WV	-	-	-	-	-
Mineral	WV	73.5	73.5	61.5	55.5	55.5
Mingo	WV	-	-	-	-	-
Monongalia	WV	-	-	-	-	-
Monroe	WV	-	-	-	-	-
Morgan	WV	107.5	56.5	44.5	38.5	38.5
Nicholas	WV	56.5	56.5	44.5	38.5	38.5
Ohio	WV	-	-	-	-	-
Pendleton	WV	-	-	-	-	-
Pleasants	WV	73.5	73.5	61.5	55.5	55.5
Pocahontas	WV	56.5	56.5	44.5	38.5	38.5



## New Clearwire 2.5 GHz Licensed and Leased Spectrum

County	State	Gross MHz	After Subtracting EBS	After Subtracting EBS & MBS	After Subtracting EBS,MBS & BRS1	Net MHz
Preston	WV	-	-	-	-	-
Putnam	WV	56.5	56.5	44.5	38.5	38.5
Raleigh	WV	-	-	-	-	-
Randolph	WV	-	-	-	-	-
Ritchie	WV	73.5	73.5	61.5	55.5	55.5
Roane	WV	56.5	56.5	44.5	38.5	38.5
Summers	WV	-	-	-	-	-
Taylor	WV	-	-	-	-	-
Tucker	WV	-	-	-	-	-
Tyler	WV	-	-	-	-	-
Upshur	WV	-	-	-	-	-
Wayne	WV	56.5	56.5	44.5	38.5	38.5
Webster	WV	56.5	56.5	44.5	38.5	38.5
Wetzel	WV	-	-	-	-	-
Wirt	WV	73.5	73.5	61.5	55.5	55.5
Wood	WV	73.5	73.5	61.5	55.5	55.5
Wyoming	WV	-	-	-	-	-
Albany	WY	56.5	56.5	44.5	38.5	38.5
Big Horn	WY	73.5	73.5	61.5	55.5	55.5
Campbell	WY	34.0	34.0	28.0	22.0	22.0
Carbon	WY	34.0	34.0	28.0	22.0	22.0
Converse	WY	34.0	34.0	28.0	22.0	22.0
Crook	WY	-	-	-	-	-
Fremont	WY	73.5	73.5	61.5	55.5	55.5
Goshen	WY	-	-	-	-	-
Hot Springs	WY	73.5	73.5	61.5	55.5	55.5
Johnson	WY	34.0	34.0	28.0	22.0	22.0
Laramie	WY	56.5	56.5	44.5	38.5	38.5
Lincoln	WY	73.5	73.5	61.5	55.5	55.5
Natrona	WY	118.5	34.0	28.0	22.0	22.0
Niobrara	WY	23.0	23.0	17.0	11.0	11.0
Park	WY	28.5	28.5	28.5	22.5	22.5
Platte	WY	23.0	23.0	17.0	11.0	11.0
Sheridan	WY	102.5	46.0	34.0	28.0	28.0
Sublette	WY	73.5	73.5	61.5	55.5	55.5
Sweetwater	WY	73.5	73.5	61.5	55.5	55.5
Teton	WY	-	-	-	-	-
Uinta	WY	40.0	40.0	28.0	22.0	22.0
Washakie	WY	73.5	73.5	61.5	55.5	55.5
Weston	WY	-	-	-	-	-

## Sprint non-2.5 GHz Spectrum

County	State	Sprint PCS/1.9 Total (in MHz)	Post- Rebanding Sprint 800 MHz Total (in MHz)	Sprint 900 MHz Total (in MHz)	Sprint WCS MHz Total (in MHz)	Post- Rebanding Sprint Non- BRS/EBS Spectrum Total (in MHz)
Aleutians East	AK	20.00	14	2.375	0	36.375
Aleutians West	AK	20.00	14	2.375	0	36.375
Anchorage Borough	AK	20.00	14	2.375	0	36.375
Bethel Census Area	AK	20.00	14	2.375	0	36.375
Bristol Bay	AK	20.00	14	2.375	0	36.375
Denali Borough	AK	20.00	14	2.375	0	36.375
Dillingham	AK	20.00	14	2.375	0	36.375
Fairbanks-north Star	AK	20.00	14	2.375	0	36.375
Haines	AK	20.00	14	0.875	0	34.875
Juneau	AK	20.00	14	0.875	0	34.875
Kenai Peninsula	AK	20.00	14	2.375	0	36.375
Ketchikan Gateway	AK	20.00	14	0.875	0	34.875
Kodiak Island	AK	20.00	14	2.375	0	36.375
Lake & Peninsula	AK	20.00	14	2.375	0	36.375
Matanuska-susitna	AK	20.00	14	2.375	0	36.375
Nome Census Area	AK	20.00	14	2.375	0	36.375
North Slope Borough	AK	20.00	14	2.375	0	36.375
Northwest Arctic	AK	20.00	14	2.375	0	36.375
Prince of Wales-Outer Ketchikan	AK	20.00	14	0.875	0	34.875
Sitka	AK	20.00	14	2.375	0	36.375
Skagway-Hoonah-Angoon	AK	20.00	14	0.875	0	34.875
Southeast Fairbanks	AK	20.00	14	2.375	0	36.375
Valdez-cordova	AK	20.00	14	2.375	0	36.375
Wade Hampton	AK	20.00	14	2.375	0	36.375
Wrangell-Petersburg	AK	20.00	14	0.875	0	34.875
Yakutat	AK	20.00	14	0.875	0	34.875
Yukon-koyukuk	AK	20.00	14	2.375	0	36.375
Autauga	AL	40.00	14	4.250	10	68.250
Baldwin	AL	40.00	14	4.500	10	68.500
Barbour	AL	25.00	14	3.750	10	52.750
Bibb	AL	40.00	14	4.250	10	68.250
Blount	AL	40.00	14	4.250	10	68.250
Bullock	AL	40.00	14	3.750	10	67.750
Butler	AL	40.00	14	4.250	10	68.250
Calhoun	AL	40.00	14	4.250	10	68.250
Chambers	AL	35.00	14	3.750	10	62.750
Cherokee	AL	40.00	14	3.750	10	67.750
Chilton	AL	40.00	14	4.250	10	68.250
Choctaw	AL	20.00	14	4.000	10	48.000
Clarke	AL	40.00	14	4.000	10	68.000
Clay	AL	40.00	14	3.750	10	67.750
Cleburne	AL	40.00	14	3.500	10	67.500
Coffee	AL	55.00	14	4.250	10	83.250
Colbert	AL	40.00	14	4.250	10	68.250
Conecuh	AL	40.00	14	4.250	10	68.250
Coosa	AL	40.00	14	4.250	10	68.250
Covington	AL	40.00	14	4.250	10	68.250
Crenshaw	AL	40.00	14	4.250	10	68.250
Cullman	AL	40.00	14	4.250	10	68.250
Dale	AL	55.00	14	3.750	10	82.750
Dallas	AL	40.00	14	4.250	10	68.250
De Kalb	AL	40.00	14	3.750	10	67.750

## Sprint non-2.5 GHz Spectrum

County	State	Sprint PCS/1.9 Total (in MHz)	Post- Rebanding Sprint 800 MHz Total (in MHz)	Sprint 900 MHz Total (in MHz)	Sprint WCS MHz Total (in MHz)	Post- Rebanding Sprint Non- BRS/EBS Spectrum Total (in MHz)
Elmore	AL	40.00	14	4.250	10	68.250
Escambia	AL	40.00	14	4.500	10	68.500
Etowah	AL	40.00	14	4.250	10	68.250
Fayette	AL	40.00	14	4.000	10	68.000
Franklin	AL	40.00	14	4.250	10	68.250
Geneva	AL	55.00	14	3.000	10	82.000
Greene	AL	40.00	14	4.000	10	68.000
Hale	AL	40.00	14	4.000	10	68.000
Henry	AL	55.00	14	3.750	10	82.750
Houston	AL	55.00	14	2.750	10	81.750
Jackson	AL	40.00	14	3.250	10	67.250
Jefferson	AL	40.00	14	4.250	10	68.250
Lamar	AL	25.00	14	4.000	10	53.000
Lauderdale	AL	40.00	14	3.250	10	67.250
Lawrence	AL	40.00	14	4.250	10	68.250
Lee	AL	35.00	14	3.750	10	62.750
Limestone	AL	40.00	14	3.250	10	67.250
Lowndes	AL	40.00	14	4.250	10	68.250
Macon	AL	40.00	14	3.750	10	67.750
Madison	AL	40.00	14	4.250	10	68.250
Marengo	AL	40.00	14	4.000	10	68.000
Marion	AL	40.00	14	4.000	10	68.000
Marshall	AL	40.00	14	4.250	10	68.250
Mobile	AL	40.00	14	4.500	10	68.500
Monroe	AL	40.00	14	4.500	10	68.500
Montgomery	AL	40.00	14	4.250	10	68.250
Morgan	AL	40.00	14	4.250	10	68.250
Perry	AL	40.00	14	4.250	10	68.250
Pickens	AL	40.00	14	4.000	10	68.000
Pike	AL	40.00	14	3.750	10	67.750
Randolph	AL	40.00	14	3.750	10	67.750
Russell	AL	25.00	14	4.250	10	53.250
Shelby	AL	40.00	14	4.250	10	68.250
St. Clair	AL	40.00	14	4.250	10	68.250
Sumter	AL	20.00	14	4.000	10	48.000
Talladega	AL	40.00	14	4.250	10	68.250
Tallapoosa	AL	40.00	14	3.750	10	67.750
Tuscaloosa	AL	40.00	14	4.250	10	68.250
Walker	AL	40.00	14	4.250	10	68.250
Washington	AL	40.00	14	4.250	10	68.250
Wilcox	AL	40.00	14	4.250	10	68.250
Winston	AL	40.00	14	4.250	10	68.250
Arkansas	AR	40.00	14	3.250	0	57.250
Ashley	AR	40.00	14	2.750	0	56.750
Baxter	AR	40.00	14	2.500	0	56.500
Benton	AR	40.00	14	2.000	0	56.000
Boone	AR	40.00	14	2.500	0	56.500
Bradley	AR	40.00	14	2.750	0	56.750
Calhoun	AR	40.00	14	3.250	0	57.250
Carroll	AR	40.00	14	2.500	0	56.500
Chicot	AR	20.00	14	2.750	0	36.750
Clark	AR	40.00	14	3.250	0	57.250

## Sprint non-2.5 GHz Spectrum

County	State	Sprint PCS/1.9 Total (in MHz)	Post- Rebanding Sprint 800 MHz Total (in MHz)	Sprint 900 MHz Total (in MHz)	Sprint WCS MHz Total (in MHz)	Post- Rebanding Sprint Non- BRS/EBS Spectrum Total (in MHz)
Clay	AR	40.00	14	2.500	0	56.500
Cleburne	AR	40.00	14	3.250	0	57.250
Cleveland	AR	40.00	14	3.250	0	57.250
Columbia	AR	40.00	14	2.750	20	76.750
Conway	AR	40.00	14	3.250	0	57.250
Craighead	AR	40.00	14	3.250	0	57.250
Crawford	AR	40.00	14	3.250	0	57.250
Crittenden	AR	30.00	14	4.250	10	58.250
Cross	AR	30.00	14	3.000	10	57.000
Dallas	AR	40.00	14	3.250	0	57.250
Desha	AR	40.00	14	3.000	0	57.000
Drew	AR	40.00	14	2.750	0	56.750
Faulkner	AR	40.00	14	3.250	0	57.250
Franklin	AR	40.00	14	3.250	0	57.250
Fulton	AR	40.00	14	2.500	0	56.500
Garland	AR	40.00	14	3.250	0	57.250
Grant	AR	40.00	14	3.250	0	57.250
Greene	AR	40.00	14	2.500	0	56.500
Hempstead	AR	40.00	14	2.750	0	56.750
Hot Spring	AR	40.00	14	3.250	0	57.250
Howard	AR	40.00	14	2.750	0	56.750
Independence	AR	40.00	14	3.250	0	57.250
Izard	AR	40.00	14	2.500	0	56.500
Jackson	AR	40.00	14	3.000	0	57.000
Jefferson	AR	40.00	14	3.250	0	57.250
Johnson	AR	40.00	14	3.250	0	57.250
Lafayette	AR	40.00	14	2.750	20	76.750
Lawrence	AR	40.00	14	3.250	0	57.250
Lee	AR	30.00	14	3.000	10	57.000
Lincoln	AR	40.00	14	3.250	0	57.250
Little River	AR	40.00	14	4.000	20	78.000
Logan	AR	40.00	14	3.250	0	57.250
Lonoke	AR	40.00	14	3.250	0	57.250
Madison	AR	40.00	14	3.250	0	57.250
Marion	AR	40.00	14	2.500	0	56.500
Miller	AR	40.00	14	4.000	20	78.000
Mississippi	AR	25.00	14	2.500	0	41.500
Monroe	AR	40.00	14	3.000	0	57.000
Montgomery	AR	40.00	14	3.250	0	57.250
Nevada	AR	40.00	14	2.750	0	56.750
Newton	AR	40.00	14	3.250	0	57.250
Ouachita	AR	40.00	14	3.250	0	57.250
Perry	AR	40.00	14	3.250	0	57.250
Phillips	AR	30.00	14	3.000	10	57.000
Pike	AR	40.00	14	2.750	0	56.750
Poinsett	AR	40.00	14	3.000	0	57.000
Polk	AR	40.00	14	2.750	20	76.750
Pope	AR	40.00	14	3.250	0	57.250
Prairie	AR	40.00	14	3.250	0	57.250
Pulaski	AR	40.00	14	3.250	0	57.250
Randolph	AR	40.00	14	2.500	0	56.500
Saline	AR	40.00	14	3.250	0	57.250

## Sprint non-2.5 GHz Spectrum

County	State	Sprint PCS/1.9 Total (in MHz)	Post- Rebanding Sprint 800 MHz Total (in MHz)	Sprint 900 MHz Total (in MHz)	Sprint WCS MHz Total (in MHz)	Post- Rebanding Sprint Non- BRS/EBS Spectrum Total (in MHz)
Scott	AR	40.00	14	3.250	0	57.250
Searcy	AR	40.00	14	3.250	0	57.250
Sebastian	AR	40.00	14	3.250	0	57.250
Sevier	AR	40.00	14	2.750	20	76.750
Sharp	AR	40.00	14	2.500	0	56.500
St. Francis	AR	30.00	14	3.000	10	57.000
Stone	AR	40.00	14	3.250	0	57.250
Union	AR	40.00	14	2.750	0	56.750
Van Buren	AR	40.00	14	3.250	0	57.250
Washington	AR	40.00	14	3.250	0	57.250
White	AR	40.00	14	3.250	0	57.250
Woodruff	AR	40.00	14	3.000	0	57.000
Yell	AR	40.00	14	3.250	0	57.250
Eastern	AS	10.00	14	0.000	0	24.000
Manu'a	AS	10.00	14	0.000	0	24.000
Rose Island	AS	10.00	14	0.000	0	24.000
Swains Island	AS	10.00	14	0.000	0	24.000
Western	AS	10.00	14	0.000	0	24.000
Apache	AZ	20.00	14	4.250	0	38.250
Cochise	AZ	40.00	14	1.500	0	55.500
Coconino	AZ	40.00	14	3.250	0	57.250
Gila	AZ	40.00	14	3.250	0	57.250
Graham	AZ	40.00	14	3.250	0	57.250
Greenlee	AZ	40.00	14	3.250	0	57.250
La Paz	AZ	40.00	14	2.000	0	56.000
Maricopa	AZ	40.00	14	3.000	0	57.000
Mohave	AZ	40.00	14	3.250	0	57.250
Navajo	AZ	40.00	14	3.250	0	57.250
Pima	AZ	40.00	14	1.500	0	55.500
Pinal	AZ	40.00	14	3.000	0	57.000
Santa Cruz	AZ	40.00	14	1.500	0	55.500
Yavapai	AZ	40.00	14	3.250	0	57.250
Yuma	AZ	40.00	14	1.250	0	55.250
Alameda	CA	30.00	14	4.350	0	48.350
Alpine	CA	40.00	14	4.500	0	58.500
Amador	CA	40.00	14	4.500	0	58.500
Butte	CA	40.00	14	4.500	0	58.500
Calaveras	CA	40.00	14	4.500	0	58.500
Colusa	CA	40.00	14	4.500	0	58.500
Contra Costa	CA	30.00	14	4.350	0	48.350
Del Norte	CA	40.00	14	4.250	0	58.250
El Dorado	CA	40.00	14	4.500	0	58.500
Fresno	CA	40.00	14	4.500	0	58.500
Glenn	CA	40.00	14	4.500	0	58.500
Humboldt	CA	40.00	14	4.500	0	58.500
Imperial	CA	40.00	14	1.750	0	55.750
Inyo	CA	40.00	14	3.250	0	57.250
Kern	CA	30.00	14	3.250	0	47.250
Kings	CA	40.00	14	4.500	0	58.500
Lake	CA	30.00	14	4.500	0	48.500
Lassen	CA	40.00	14	4.500	0	58.500
Los Angeles	CA	40.00	14	3.275	0	57.275

## Sprint non-2.5 GHz Spectrum

County	State	Sprint PCS/1.9 Total (in MHz)	Post- Rebanding Sprint 800 MHz Total (in MHz)	Sprint 900 MHz Total (in MHz)	Sprint WCS MHz Total (in MHz)	Post- Rebanding Sprint Non- BRS/EBS Spectrum Total (in MHz)
Madera	CA	40.00	14	4.500	0	58.500
Marin	CA	30.00	14	4.350	0	48.350
Mariposa	CA	40.00	14	4.500	0	58.500
Mendocino	CA	30.00	14	4.500	0	48.500
Merced	CA	40.00	14	4.375	0	58.375
Modoc	CA	40.00	14	4.500	0	58.500
Mono	CA	40.00	14	4.500	0	58.500
Monterey	CA	40.00	14	4.350	0	58.350
Napa	CA	30.00	14	4.375	0	48.375
Nevada	CA	40.00	14	4.500	0	58.500
Orange	CA	40.00	14	3.050	0	57.050
Placer	CA	40.00	14	4.500	0	58.500
Plumas	CA	40.00	14	4.500	0	58.500
Riverside	CA	40.00	14	2.500	0	56.500
Sacramento	CA	40.00	14	4.375	0	58.375
San Benito	CA	30.00	14	4.350	0	48.350
San Bernardino	CA	40.00	14	3.000	0	57.000
San Diego	CA	40.00	14	1.750	0	55.750
San Francisco	CA	30.00	14	4.350	0	48.350
San Joaquin	CA	40.00	14	4.350	0	58.350
San Luis Obispo	CA	30.00	14	3.250	0	47.250
San Mateo	CA	30.00	14	4.350	0	48.350
Santa Barbara	CA	30.00	14	3.250	0	47.250
Santa Clara	CA	30.00	14	4.350	0	48.350
Santa Cruz	CA	30.00	14	4.350	0	48.350
Shasta	CA	30.00	14	4.500	0	48.500
Sierra	CA	40.00	14	4.500	0	58.500
Siskiyou	CA	30.00	14	4.500	0	48.500
Solano	CA	30.00	14	4.375	0	48.375
Sonoma	CA	30.00	14	4.375	0	48.375
Stanislaus	CA	40.00	14	4.350	0	58.350
Sutter	CA	40.00	14	4.500	0	58.500
Tehama	CA	30.00	14	4.500	0	48.500
Trinity	CA	30.00	14	4.500	0	48.500
Tulare	CA	40.00	14	4.500	0	58.500
Tuolumne	CA	40.00	14	4.500	0	58.500
Ventura	CA	40.00	14	3.250	0	57.250
Yolo	CA	40.00	14	4.375	0	58.375
Yuba	CA	40.00	14	4.500	0	58.500
Adams	CO	40.00	14	2.500	0	56.500
Alamosa	CO	40.00	14	2.500	0	56.500
Arapahoe	CO	40.00	14	2.500	0	56.500
Archuleta	CO	30.00	14	2.250	0	46.250
Baca	CO	40.00	14	2.500	0	56.500
Bent	CO	40.00	14	2.500	0	56.500
Boulder	CO	40.00	14	2.500	0	56.500
Chaffee	CO	40.00	14	2.500	0	56.500
Cheyenne	CO	40.00	14	2.500	0	56.500
Clear Creek	CO	40.00	14	2.500	0	56.500
Conejos	CO	40.00	14	2.250	0	56.250
Costilla	CO	40.00	14	2.500	0	56.500
Crowley	CO	40.00	14	2.500	0	56.500

## Sprint non-2.5 GHz Spectrum

County	State	Sprint PCS/1.9 Total (in MHz)	Post- Rebanding Sprint 800 MHz Total (in MHz)	Sprint 900 MHz Total (in MHz)	Sprint WCS MHz Total (in MHz)	Post- Rebanding Sprint Non- BRS/EBS Spectrum Total (in MHz)
Custer	CO	40.00	14	2.500	0	56.500
Delta	CO	40.00	14	2.500	0	56.500
Denver	CO	40.00	14	2.500	0	56.500
Dolores	CO	30.00	14	2.250	0	46.250
Douglas	CO	40.00	14	2.500	0	56.500
Eagle	CO	40.00	14	2.500	0	56.500
El Paso	CO	40.00	14	2.500	0	56.500
Elbert	CO	40.00	14	2.500	0	56.500
Fremont	CO	40.00	14	2.500	0	56.500
Garfield	CO	40.00	14	2.500	0	56.500
Gilpin	CO	40.00	14	2.500	0	56.500
Grand	CO	40.00	14	2.500	0	56.500
Gunnison	CO	40.00	14	2.500	0	56.500
Hinsdale	CO	40.00	14	2.500	0	56.500
Huerfano	CO	40.00	14	2.500	0	56.500
Jackson	CO	40.00	14	2.500	0	56.500
Jefferson	CO	40.00	14	2.500	0	56.500
Kiowa	CO	40.00	14	2.500	0	56.500
Kit Carson	CO	30.00	14	2.500	0	46.500
La Plata	CO	30.00	14	4.250	0	48.250
Lake	CO	40.00	14	2.500	0	56.500
Larimer	CO	40.00	14	2.500	0	56.500
Las Animas	CO	40.00	14	2.500	0	56.500
Lincoln	CO	30.00	14	2.500	0	46.500
Logan	CO	40.00	14	2.500	0	56.500
Mesa	CO	40.00	14	2.500	0	56.500
Mineral	CO	40.00	14	2.500	0	56.500
Moffat	CO	40.00	14	2.500	0	56.500
Montezuma	CO	30.00	14	4.250	0	48.250
Montrose	CO	40.00	14	2.500	0	56.500
Morgan	CO	40.00	14	2.500	0	56.500
Otero	CO	40.00	14	2.500	0	56.500
Ouray	CO	40.00	14	2.500	0	56.500
Park	CO	40.00	14	2.500	0	56.500
Phillips	CO	40.00	14	1.500	0	55.500
Pitkin	CO	40.00	14	2.500	0	56.500
Prowers	CO	40.00	14	2.500	0	56.500
Pueblo	CO	40.00	14	2.500	0	56.500
Rio Blanco	CO	40.00	14	2.500	0	56.500
Rio Grande	CO	40.00	14	2.500	0	56.500
Routt	CO	40.00	14	2.500	0	56.500
Saguache	CO	40.00	14	2.500	0	56.500
San Juan	CO	30.00	14	2.250	0	46.250
San Miguel	CO	40.00	14	2.500	0	56.500
Sedgwick	CO	40.00	14	1.500	0	55.500
Summit	CO	40.00	14	2.500	0	56.500
Teller	CO	40.00	14	2.500	0	56.500
Washington	CO	40.00	14	2.500	0	56.500
Weld	CO	40.00	14	2.500	0	56.500
Yuma	CO	40.00	14	2.500	0	56.500
Fairfield	CT	40.00	14	4.000	0	58.000
Hartford	CT	40.00	14	2.000	0	56.000

## Sprint non-2.5 GHz Spectrum

County	State	Sprint PCS/1.9 Total (in MHz)	Post- Rebanding Sprint 800 MHz Total (in MHz)	Sprint 900 MHz Total (in MHz)	Sprint WCS MHz Total (in MHz)	Post- Rebanding Sprint Non- BRS/EBS Spectrum Total (in MHz)
Litchfield	CT	40.00	14	4.250	0	58.250
Middlesex	CT	40.00	14	3.000	0	57.000
New Haven	CT	40.00	14	3.000	0	57.000
New London	CT	40.00	14	2.000	0	56.000
Tolland	CT	40.00	14	2.000	0	56.000
Windham	CT	40.00	14	2.000	0	56.000
District Of Columbia	DC	40.00	14	4.500	0	58.500
Kent	DE	40.00	14	4.000	0	58.000
New Castle	DE	30.00	14	4.000	0	48.000
Sussex	DE	40.00	14	4.000	0	58.000
Alachua	FL	30.00	14	3.000	15	62.000
Baker	FL	30.00	14	3.750	10	57.750
Bay	FL	30.00	14	3.750	10	57.750
Bradford	FL	30.00	14	3.750	10	57.750
Brevard	FL	20.00	14	3.000	0	37.000
Broward	FL	30.00	14	2.500	0	46.500
Calhoun	FL	30.00	14	3.750	10	57.750
Charlotte	FL	30.00	14	2.750	0	46.750
Citrus	FL	25.00	14	2.875	10	51.875
Clay	FL	30.00	14	3.750	10	57.750
Collier	FL	30.00	14	3.000	0	47.000
Columbia	FL	30.00	14	3.750	10	57.750
De Soto	FL	30.00	14	2.500	0	46.500
Dixie	FL	30.00	14	3.750	10	57.750
Duval	FL	30.00	14	4.000	10	58.000
Escambia	FL	40.00	14	4.500	10	68.500
Flagler	FL	32.50	14	3.000	0	49.500
Franklin	FL	30.00	14	3.750	10	57.750
Gadsden	FL	30.00	14	3.250	10	57.250
Gilchrist	FL	30.00	14	3.750	10	57.750
Glades	FL	30.00	14	2.750	0	46.750
Gulf	FL	20.00	14	3.750	10	47.750
Hamilton	FL	30.00	14	3.750	10	57.750
Hardee	FL	25.00	14	3.250	0	42.250
Hendry	FL	30.00	14	3.000	0	47.000
Hernando	FL	25.00	14	3.250	10	52.250
Highlands	FL	25.00	14	2.750	0	41.750
Hillsborough	FL	25.00	14	3.250	0	42.250
Holmes	FL	20.00	14	3.000	10	47.000
Indian River	FL	30.00	14	2.750	0	46.750
Jackson	FL	30.00	14	2.750	10	56.750
Jefferson	FL	30.00	14	3.750	10	57.750
Lafayette	FL	30.00	14	3.750	10	57.750
Lake	FL	27.50	14	3.000	10	54.500
Lee	FL	30.00	14	3.000	0	47.000
Leon	FL	30.00	14	3.250	10	57.250
Levy	FL	30.00	14	3.000	15	62.000
Liberty	FL	30.00	14	3.750	10	57.750
Madison	FL	30.00	14	3.750	10	57.750
Manatee	FL	30.00	14	3.250	0	47.250
Marion	FL	25.00	14	3.000	10	52.000
Martin	FL	30.00	14	2.975	0	46.975



## Sprint non-2.5 GHz Spectrum

County	State	Sprint PCS/1.9 Total (in MHz)	Post- Rebanding Sprint 800 MHz Total (in MHz)	Sprint 900 MHz Total (in MHz)	Sprint WCS MHz Total (in MHz)	Post- Rebanding Sprint Non- BRS/EBS Spectrum Total (in MHz)
Miami-Dade	FL	30.00	14	2.500	0	46.500
Monroe	FL	30.00	14	3.250	0	47.250
Nassau	FL	30.00	14	3.750	10	57.750
Okaloosa	FL	40.00	14	4.500	10	68.500
Okeechobee	FL	30.00	14	2.500	0	46.500
Orange	FL	27.50	14	3.000	0	44.500
Osceola	FL	27.50	14	2.750	0	44.250
Palm Beach	FL	30.00	14	2.500	0	46.500
Pasco	FL	25.00	14	3.250	10	52.250
Pinellas	FL	25.00	14	3.250	0	42.250
Polk	FL	20.00	14	2.500	0	36.500
Putnam	FL	30.00	14	3.000	15	62.000
Santa Rosa	FL	40.00	14	4.500	10	68.500
Sarasota	FL	30.00	14	2.250	0	46.250
Seminole	FL	27.50	14	3.000	0	44.500
St. Johns	FL	30.00	14	3.750	10	57.750
St. Lucie	FL	30.00	14	2.975	0	46.975
Sumter	FL	27.50	14	2.625	10	54.125
Suwannee	FL	30.00	14	3.750	10	57.750
Taylor	FL	30.00	14	3.750	10	57.750
Union	FL	30.00	14	3.750	10	57.750
Volusia	FL	32.50	14	3.000	10	59.500
Wakulla	FL	30.00	14	3.750	10	57.750
Walton	FL	40.00	14	3.250	10	67.250
Washington	FL	20.00	14	3.250	10	47.250
Appling	GA	30.00	14	3.250	10	57.250
Atkinson	GA	30.00	14	3.250	10	57.250
Bacon	GA	20.00	14	3.250	10	47.250
Baker	GA	35.00	14	3.250	10	62.250
Baldwin	GA	20.00	14	4.250	10	48.250
Banks	GA	20.00	14	3.250	10	47.250
Barrow	GA	30.00	14	4.000	10	58.000
Bartow	GA	30.00	14	4.000	10	58.000
Ben Hill	GA	20.00	14	3.250	10	47.250
Berrien	GA	30.00	14	3.250	10	57.250
Bibb	GA	20.00	14	4.250	10	48.250
Bleckley	GA	20.00	14	4.250	10	48.250
Brantley	GA	20.00	14	3.250	10	47.250
Brooks	GA	30.00	14	3.250	10	57.250
Bryan	GA	30.00	14	4.250	10	58.250
Bulloch	GA	30.00	14	4.250	10	58.250
Burke	GA	30.00	14	4.250	10	58.250
Butts	GA	30.00	14	4.000	10	58.000
Calhoun	GA	35.00	14	4.250	10	63.250
Camden	GA	30.00	14	3.750	10	57.750
Candler	GA	30.00	14	4.250	10	58.250
Carroll	GA	30.00	14	3.500	10	57.500
Catoosa	GA	25.00	14	4.250	10	53.250
Charlton	GA	30.00	14	3.750	10	57.750
Chatham	GA	30.00	14	4.250	10	58.250
Chattahoochee	GA	25.00	14	4.250	10	53.250
Chattooga	GA	25.00	14	3.750	10	52.750

## Sprint non-2.5 GHz Spectrum

County	State	Sprint PCS/1.9 Total (in MHz)	Post- Rebanding Sprint 800 MHz Total (in MHz)	Sprint 900 MHz Total (in MHz)	Sprint WCS MHz Total (in MHz)	Post- Rebanding Sprint Non- BRS/EBS Spectrum Total (in MHz)
Cherokee	GA	30.00	14	4.000	10	58.000
Clarke	GA	30.00	14	4.000	10	58.000
Clay	GA	35.00	14	3.750	10	62.750
Clayton	GA	30.00	14	4.000	10	58.000
Clinch	GA	30.00	14	3.750	10	57.750
Cobb	GA	30.00	14	4.000	10	58.000
Coffee	GA	20.00	14	3.250	10	47.250
Colquitt	GA	25.00	14	3.250	10	52.250
Columbia	GA	30.00	14	3.500	10	57.500
Cook	GA	30.00	14	3.250	10	57.250
Coweta	GA	30.00	14	4.000	10	58.000
Crawford	GA	20.00	14	4.250	10	48.250
Crisp	GA	20.00	14	4.250	10	48.250
Dade	GA	25.00	14	3.750	10	52.750
Dawson	GA	20.00	14	4.000	10	48.000
De Kalb	GA	30.00	14	4.000	10	58.000
Decatur	GA	35.00	14	3.250	10	62.250
Dodge	GA	20.00	14	4.250	10	48.250
Dooley	GA	20.00	14	4.250	10	48.250
Dougherty	GA	35.00	14	4.250	10	63.250
Douglas	GA	30.00	14	4.000	10	58.000
Early	GA	35.00	14	3.750	10	62.750
Echols	GA	30.00	14	3.750	10	57.750
Effingham	GA	30.00	14	4.250	10	58.250
Elbert	GA	20.00	14	3.500	10	47.500
Emanuel	GA	30.00	14	4.250	10	58.250
Evans	GA	30.00	14	4.250	10	58.250
Fannin	GA	30.00	14	3.500	10	57.500
Fayette	GA	30.00	14	4.000	10	58.000
Floyd	GA	20.00	14	3.500	10	47.500
Forsyth	GA	30.00	14	4.000	10	58.000
Franklin	GA	20.00	14	3.500	10	47.500
Fulton	GA	30.00	14	4.000	10	58.000
Gilmer	GA	30.00	14	4.000	10	58.000
Glascok	GA	30.00	14	4.250	10	58.250
Glynn	GA	20.00	14	3.250	10	47.250
Gordon	GA	30.00	14	4.000	10	58.000
Grady	GA	30.00	14	3.250	10	57.250
Greene	GA	30.00	14	4.250	10	58.250
Gwinnett	GA	30.00	14	4.000	10	58.000
Habersham	GA	20.00	14	3.500	10	47.500
Hall	GA	20.00	14	4.000	10	48.000
Hancock	GA	20.00	14	4.250	10	48.250
Haralson	GA	30.00	14	3.500	10	57.500
Harris	GA	25.00	14	4.250	10	53.250
Hart	GA	20.00	14	3.500	10	47.500
Heard	GA	35.00	14	3.500	10	62.500
Henry	GA	30.00	14	4.000	10	58.000
Houston	GA	20.00	14	4.250	10	48.250
Irwin	GA	35.00	14	3.250	10	62.250
Jackson	GA	30.00	14	3.250	10	57.250
Jasper	GA	30.00	14	4.000	10	58.000

## Sprint non-2.5 GHz Spectrum

County	State	Sprint PCS/1.9 Total (in MHz)	Post- Rebanding Sprint 800 MHz Total (in MHz)	Sprint 900 MHz Total (in MHz)	Sprint WCS MHz Total (in MHz)	Post- Rebanding Sprint Non- BRS/EBS Spectrum Total (in MHz)
Jeff Davis	GA	30.00	14	3.250	10	57.250
Jefferson	GA	30.00	14	4.250	10	58.250
Jenkins	GA	30.00	14	4.250	10	58.250
Johnson	GA	20.00	14	4.250	10	48.250
Jones	GA	20.00	14	4.250	10	48.250
Lamar	GA	30.00	14	4.000	10	58.000
Lanier	GA	30.00	14	3.750	10	57.750
Laurens	GA	20.00	14	4.250	10	48.250
Lee	GA	35.00	14	4.250	10	63.250
Liberty	GA	30.00	14	3.250	10	57.250
Lincoln	GA	30.00	14	3.500	10	57.500
Long	GA	30.00	14	3.250	10	57.250
Lowndes	GA	30.00	14	3.750	10	57.750
Lumpkin	GA	20.00	14	4.000	10	48.000
Macon	GA	20.00	14	4.250	10	48.250
Madison	GA	30.00	14	3.500	10	57.500
Marion	GA	25.00	14	4.250	10	53.250
Mcduffie	GA	30.00	14	4.250	10	58.250
Mcintosh	GA	20.00	14	3.250	10	47.250
Meriwether	GA	30.00	14	4.000	10	58.000
Miller	GA	35.00	14	4.250	10	63.250
Mitchell	GA	35.00	14	3.250	10	62.250
Monroe	GA	20.00	14	4.000	10	48.000
Montgomery	GA	30.00	14	4.250	10	58.250
Morgan	GA	30.00	14	4.000	10	58.000
Murray	GA	20.00	14	4.250	10	48.250
Muscogee	GA	25.00	14	4.250	10	53.250
Newton	GA	30.00	14	4.000	10	58.000
Oconee	GA	30.00	14	4.000	10	58.000
Oglethorpe	GA	30.00	14	3.500	10	57.500
Paulding	GA	30.00	14	4.000	10	58.000
Peach	GA	20.00	14	4.250	10	48.250
Pickens	GA	30.00	14	4.000	10	58.000
Pierce	GA	20.00	14	3.250	10	47.250
Pike	GA	30.00	14	4.000	10	58.000
Polk	GA	20.00	14	3.500	10	47.500
Pulaski	GA	20.00	14	4.250	10	48.250
Putnam	GA	20.00	14	4.000	10	48.000
Quitman	GA	25.00	14	3.750	10	52.750
Rabun	GA	30.00	14	3.500	10	57.500
Randolph	GA	35.00	14	4.250	10	63.250
Richmond	GA	30.00	14	3.500	10	57.500
Rockdale	GA	30.00	14	4.000	10	58.000
Schley	GA	25.00	14	4.250	10	53.250
Screven	GA	30.00	14	4.250	10	58.250
Seminole	GA	35.00	14	2.750	10	61.750
Spalding	GA	30.00	14	4.000	10	58.000
Stephens	GA	20.00	14	3.500	10	47.500
Stewart	GA	25.00	14	4.250	10	53.250
Sumter	GA	25.00	14	4.250	10	53.250
Talbot	GA	25.00	14	4.250	10	53.250
Taliaferro	GA	30.00	14	4.250	10	58.250

## Sprint non-2.5 GHz Spectrum

County	State	Sprint PCS/1.9 Total (in MHz)	Post- Rebanding Sprint 800 MHz Total (in MHz)	Sprint 900 MHz Total (in MHz)	Sprint WCS MHz Total (in MHz)	Post- Rebanding Sprint Non- BRS/EBS Spectrum Total (in MHz)
Tattnall	GA	30.00	14	4.250	10	58.250
Taylor	GA	20.00	14	4.250	10	48.250
Telfair	GA	20.00	14	3.250	10	47.250
Terrell	GA	35.00	14	4.250	10	63.250
Thomas	GA	30.00	14	3.250	10	57.250
Tift	GA	25.00	14	3.250	10	52.250
Toombs	GA	30.00	14	4.250	10	58.250
Towns	GA	30.00	14	3.500	10	57.500
Treutlen	GA	20.00	14	4.250	10	48.250
Troup	GA	35.00	14	3.500	10	62.500
Turner	GA	35.00	14	4.250	10	63.250
Twiggs	GA	20.00	14	4.250	10	48.250
Union	GA	30.00	14	3.500	10	57.500
Upton	GA	30.00	14	4.000	10	58.000
Walker	GA	25.00	14	4.250	10	53.250
Walton	GA	30.00	14	4.000	10	58.000
Ware	GA	20.00	14	3.750	10	47.750
Warren	GA	30.00	14	4.250	10	58.250
Washington	GA	20.00	14	4.250	10	48.250
Wayne	GA	30.00	14	3.250	10	57.250
Webster	GA	25.00	14	4.250	10	53.250
Wheeler	GA	20.00	14	4.250	10	48.250
White	GA	20.00	14	3.250	10	47.250
Whitfield	GA	20.00	14	4.250	10	48.250
Wilcox	GA	20.00	14	4.250	10	48.250
Wilkes	GA	30.00	14	3.500	10	57.500
Wilkinson	GA	20.00	14	4.250	10	48.250
Worth	GA	25.00	14	4.250	10	53.250
Guam	GU	10.00	14	0.000	0	24.000
Northern Islands	GU	10.00	14	0.000	0	24.000
Rota	GU	10.00	14	0.000	0	24.000
Saipan	GU	10.00	14	0.000	0	24.000
Tinian	GU	10.00	14	0.000	0	24.000
Hawaii	HI	50.00	14	3.500	0	67.500
Honolulu	HI	50.00	14	3.500	0	67.500
Kalawao	HI	40.00	14	3.500	0	57.500
Kauai	HI	50.00	14	3.500	0	67.500
Maui	HI	40.00	14	3.500	0	57.500
Adair	IA	40.00	14	1.250	0	55.250
Adams	IA	40.00	14	1.250	0	55.250
Allamakee	IA	30.00	14	2.250	0	46.250
Appanoose	IA	40.00	14	1.750	0	55.750
Audubon	IA	40.00	14	1.250	0	55.250
Benton	IA	40.00	14	2.250	0	56.250
Black Hawk	IA	30.00	14	2.250	0	46.250
Boone	IA	40.00	14	2.250	0	56.250
Bremer	IA	30.00	14	2.250	0	46.250
Buchanan	IA	30.00	14	2.250	0	46.250
Buena Vista	IA	40.00	14	2.250	0	56.250
Butler	IA	30.00	14	2.250	0	46.250
Calhoun	IA	40.00	14	2.250	0	56.250
Carroll	IA	40.00	14	1.250	0	55.250

## Sprint non-2.5 GHz Spectrum

County	State	Sprint PCS/1.9 Total (in MHz)	Post- Rebanding Sprint 800 MHz Total (in MHz)	Sprint 900 MHz Total (in MHz)	Sprint WCS MHz Total (in MHz)	Post- Rebanding Sprint Non- BRS/EBS Spectrum Total (in MHz)
Cass	IA	40.00	14	1.250	0	55.250
Cedar	IA	40.00	14	2.250	0	56.250
Cerro Gordo	IA	40.00	14	2.250	0	56.250
Cherokee	IA	40.00	14	2.250	0	56.250
Chickasaw	IA	30.00	14	2.250	0	46.250
Clarke	IA	40.00	14	2.250	0	56.250
Clay	IA	40.00	14	2.250	0	56.250
Clayton	IA	40.00	14	2.250	0	56.250
Clinton	IA	40.00	14	2.250	0	56.250
Crawford	IA	40.00	14	1.250	0	55.250
Dallas	IA	40.00	14	2.250	0	56.250
Davis	IA	40.00	14	1.750	0	55.750
Decatur	IA	40.00	14	1.750	0	55.750
Delaware	IA	40.00	14	2.250	0	56.250
Des Moines	IA	40.00	14	2.250	0	56.250
Dickinson	IA	40.00	14	2.250	0	56.250
Dubuque	IA	40.00	14	2.250	0	56.250
Emmet	IA	40.00	14	2.250	0	56.250
Fayette	IA	30.00	14	2.250	0	46.250
Floyd	IA	40.00	14	2.250	0	56.250
Franklin	IA	40.00	14	2.250	0	56.250
Fremont	IA	40.00	14	1.750	0	55.750
Greene	IA	40.00	14	2.250	0	56.250
Grundy	IA	30.00	14	2.250	0	46.250
Guthrie	IA	40.00	14	1.250	0	55.250
Hamilton	IA	40.00	14	2.250	0	56.250
Hancock	IA	40.00	14	2.250	0	56.250
Hardin	IA	40.00	14	2.250	0	56.250
Harrison	IA	40.00	14	1.250	0	55.250
Henry	IA	40.00	14	2.250	0	56.250
Howard	IA	30.00	14	2.250	0	46.250
Humboldt	IA	40.00	14	2.250	0	56.250
Ida	IA	40.00	14	1.250	0	55.250
Iowa	IA	40.00	14	2.250	0	56.250
Jackson	IA	40.00	14	2.250	0	56.250
Jasper	IA	40.00	14	2.250	0	56.250
Jefferson	IA	40.00	14	2.250	0	56.250
Johnson	IA	30.00	14	2.250	0	46.250
Jones	IA	40.00	14	2.250	0	56.250
Keokuk	IA	40.00	14	2.250	0	56.250
Kossuth	IA	40.00	14	2.250	0	56.250
Lee	IA	40.00	14	2.250	0	56.250
Linn	IA	40.00	14	2.250	0	56.250
Louisa	IA	40.00	14	2.250	0	56.250
Lucas	IA	40.00	14	2.250	0	56.250
Lyon	IA	40.00	14	2.250	0	56.250
Madison	IA	40.00	14	2.250	0	56.250
Mahaska	IA	40.00	14	2.250	0	56.250
Marion	IA	40.00	14	2.250	0	56.250
Marshall	IA	30.00	14	2.250	0	46.250
Mills	IA	40.00	14	2.500	0	56.500
Mitchell	IA	40.00	14	2.250	0	56.250

## Sprint non-2.5 GHz Spectrum

County	State	Sprint PCS/1.9 Total (in MHz)	Post- Rebanding Sprint 800 MHz Total (in MHz)	Sprint 900 MHz Total (in MHz)	Sprint WCS MHz Total (in MHz)	Post- Rebanding Sprint Non- BRS/EBS Spectrum Total (in MHz)
Monona	IA	40.00	14	1.250	0	55.250
Monroe	IA	40.00	14	2.250	0	56.250
Montgomery	IA	40.00	14	1.250	0	55.250
Muscatine	IA	40.00	14	2.250	0	56.250
O'Brien	IA	40.00	14	2.250	0	56.250
Osceola	IA	40.00	14	2.250	0	56.250
Page	IA	40.00	14	1.000	0	55.000
Palo Alto	IA	40.00	14	2.250	0	56.250
Plymouth	IA	40.00	14	2.250	0	56.250
Pocahontas	IA	40.00	14	2.250	0	56.250
Polk	IA	40.00	14	2.250	0	56.250
Pottawattamie	IA	40.00	14	2.500	0	56.500
Poweshiek	IA	40.00	14	2.250	0	56.250
Ringgold	IA	40.00	14	1.750	0	55.750
Sac	IA	40.00	14	1.250	0	55.250
Scott	IA	40.00	14	2.250	0	56.250
Shelby	IA	40.00	14	1.250	0	55.250
Sioux	IA	40.00	14	2.250	0	56.250
Story	IA	40.00	14	2.250	0	56.250
Tama	IA	30.00	14	2.250	0	46.250
Taylor	IA	40.00	14	1.000	0	55.000
Union	IA	40.00	14	2.250	0	56.250
Van Buren	IA	40.00	14	1.750	0	55.750
Wapello	IA	40.00	14	2.250	0	56.250
Warren	IA	40.00	14	2.250	0	56.250
Washington	IA	30.00	14	2.250	0	46.250
Wayne	IA	40.00	14	1.500	0	55.500
Webster	IA	40.00	14	2.250	0	56.250
Winnebago	IA	40.00	14	2.250	0	56.250
Winneshiek	IA	30.00	14	2.250	0	46.250
Woodbury	IA	40.00	14	2.250	0	56.250
Worth	IA	40.00	14	2.250	0	56.250
Wright	IA	40.00	14	2.250	0	56.250
Ada	ID	40.00	14	3.000	0	57.000
Adams	ID	40.00	14	3.000	0	57.000
Bannock	ID	40.00	14	3.000	0	57.000
Bear Lake	ID	40.00	14	3.000	0	57.000
Benewah	ID	30.00	14	4.250	0	48.250
Bingham	ID	40.00	14	3.000	0	57.000
Blaine	ID	40.00	14	3.000	0	57.000
Boise	ID	40.00	14	3.000	0	57.000
Bonner	ID	30.00	14	2.000	0	46.000
Bonneville	ID	40.00	14	3.000	0	57.000
Boundary	ID	30.00	14	2.000	0	46.000
Butte	ID	40.00	14	3.000	0	57.000
Camas	ID	40.00	14	3.000	0	57.000
Canyon	ID	40.00	14	3.000	0	57.000
Caribou	ID	40.00	14	3.000	0	57.000
Cassia	ID	40.00	14	3.000	0	57.000
Clark	ID	40.00	14	3.000	0	57.000
Clearwater	ID	40.00	14	4.250	0	58.250
Custer	ID	40.00	14	3.000	0	57.000

## Sprint non-2.5 GHz Spectrum

County	State	Sprint PCS/1.9 Total (in MHz)	Post- Rebanding Sprint 800 MHz Total (in MHz)	Sprint 900 MHz Total (in MHz)	Sprint WCS MHz Total (in MHz)	Post- Rebanding Sprint Non- BRS/EBS Spectrum Total (in MHz)
Elmore	ID	40.00	14	3.000	0	57.000
Franklin	ID	30.00	14	3.000	0	47.000
Fremont	ID	40.00	14	3.000	0	57.000
Gem	ID	40.00	14	3.000	0	57.000
Gooding	ID	40.00	14	3.000	0	57.000
Idaho	ID	40.00	14	4.250	0	58.250
Jefferson	ID	40.00	14	3.000	0	57.000
Jerome	ID	40.00	14	3.000	0	57.000
Kootenai	ID	30.00	14	4.250	0	48.250
Latah	ID	40.00	14	4.250	0	58.250
Lemhi	ID	40.00	14	3.000	0	57.000
Lewis	ID	40.00	14	4.250	0	58.250
Lincoln	ID	40.00	14	3.000	0	57.000
Madison	ID	40.00	14	3.000	0	57.000
Minidoka	ID	40.00	14	3.000	0	57.000
Nez Perce	ID	40.00	14	4.250	0	58.250
Oneida	ID	40.00	14	3.000	0	57.000
Owyhee	ID	40.00	14	3.000	0	57.000
Payette	ID	40.00	14	3.000	0	57.000
Power	ID	40.00	14	3.000	0	57.000
Shoshone	ID	30.00	14	4.250	0	48.250
Teton	ID	40.00	14	3.000	0	57.000
Twin Falls	ID	40.00	14	3.000	0	57.000
Valley	ID	40.00	14	3.000	0	57.000
Washington	ID	40.00	14	3.000	0	57.000
Adams	IL	40.00	14	1.750	0	55.750
Alexander	IL	40.00	14	2.125	0	56.125
Bond	IL	40.00	14	3.000	0	57.000
Boone	IL	32.50	14	4.000	0	50.500
Brown	IL	40.00	14	1.750	0	55.750
Bureau	IL	30.00	14	2.250	0	46.250
Calhoun	IL	40.00	14	3.000	0	57.000
Carroll	IL	40.00	14	2.250	0	56.250
Cass	IL	30.00	14	3.000	0	47.000
Champaign	IL	30.00	14	4.250	0	48.250
Christian	IL	30.00	14	4.250	0	48.250
Clark	IL	40.00	14	3.625	0	57.625
Clay	IL	30.00	14	3.000	0	47.000
Clinton	IL	40.00	14	3.000	0	57.000
Coles	IL	30.00	14	3.625	0	47.625
Cook	IL	30.00	14	3.750	0	47.750
Crawford	IL	40.00	14	3.625	0	57.625
Cumberland	IL	30.00	14	3.625	0	47.625
De Kalb	IL	30.00	14	3.750	0	47.750
De Witt	IL	30.00	14	4.250	0	48.250
Douglas	IL	30.00	14	3.625	0	47.625
Du Page	IL	30.00	14	3.750	0	47.750
Edgar	IL	40.00	14	3.625	0	57.625
Edwards	IL	40.00	14	1.875	0	55.875
Effingham	IL	30.00	14	4.250	0	48.250
Fayette	IL	30.00	14	3.000	0	47.000
Ford	IL	30.00	14	4.250	0	48.250

## Sprint non-2.5 GHz Spectrum

County	State	Sprint PCS/1.9 Total (in MHz)	Post- Rebanding Sprint 800 MHz Total (in MHz)	Sprint 900 MHz Total (in MHz)	Sprint WCS MHz Total (in MHz)	Post- Rebanding Sprint Non- BRS/EBS Spectrum Total (in MHz)
Franklin	IL	40.00	14	2.125	0	56.125
Fulton	IL	30.00	14	4.250	0	48.250
Gallatin	IL	40.00	14	2.125	0	56.125
Greene	IL	30.00	14	3.000	0	47.000
Grundy	IL	30.00	14	3.750	0	47.750
Hamilton	IL	40.00	14	2.125	0	56.125
Hancock	IL	40.00	14	1.750	0	55.750
Hardin	IL	40.00	14	3.375	0	57.375
Henderson	IL	40.00	14	2.250	0	56.250
Henry	IL	40.00	14	2.250	0	56.250
Iroquois	IL	30.00	14	3.625	0	47.625
Jackson	IL	40.00	14	3.250	0	57.250
Jasper	IL	30.00	14	3.625	0	47.625
Jefferson	IL	40.00	14	3.250	0	57.250
Jersey	IL	40.00	14	3.000	0	57.000
Jo Daviess	IL	40.00	14	2.250	0	56.250
Johnson	IL	40.00	14	2.125	0	56.125
Kane	IL	30.00	14	3.750	0	47.750
Kankakee	IL	30.00	14	3.750	0	47.750
Kendall	IL	30.00	14	3.750	0	47.750
Knox	IL	30.00	14	2.250	0	46.250
La Salle	IL	30.00	14	4.250	0	48.250
Lake	IL	30.00	14	3.750	0	47.750
Lawrence	IL	40.00	14	2.875	0	56.875
Lee	IL	32.50	14	2.250	0	48.750
Livingston	IL	30.00	14	4.250	0	48.250
Logan	IL	30.00	14	4.250	0	48.250
Macon	IL	30.00	14	4.250	0	48.250
Macoupin	IL	40.00	14	3.000	0	57.000
Madison	IL	40.00	14	3.250	0	57.250
Marion	IL	40.00	14	3.000	0	57.000
Marshall	IL	30.00	14	4.250	0	48.250
Mason	IL	30.00	14	4.250	0	48.250
Massac	IL	40.00	14	2.125	0	56.125
Mcdonough	IL	30.00	14	2.250	0	46.250
Mchenry	IL	30.00	14	3.750	0	47.750
Mclean	IL	30.00	14	4.250	0	48.250
Menard	IL	30.00	14	4.250	0	48.250
Mercer	IL	40.00	14	2.250	0	56.250
Monroe	IL	40.00	14	3.250	0	57.250
Montgomery	IL	30.00	14	3.000	0	47.000
Morgan	IL	30.00	14	3.000	0	47.000
Moultrie	IL	30.00	14	4.250	0	48.250
Ogle	IL	32.50	14	2.250	0	48.750
Peoria	IL	30.00	14	4.250	0	48.250
Perry	IL	40.00	14	3.250	0	57.250
Piatt	IL	30.00	14	4.250	0	48.250
Pike	IL	40.00	14	3.000	0	57.000
Pope	IL	40.00	14	2.125	0	56.125
Pulaski	IL	40.00	14	2.125	0	56.125
Putnam	IL	30.00	14	4.250	0	48.250
Randolph	IL	40.00	14	3.250	0	57.250



## Sprint non-2.5 GHz Spectrum

County	State	Sprint PCS/1.9 Total (in MHz)	Post- Rebanding Sprint 800 MHz Total (in MHz)	Sprint 900 MHz Total (in MHz)	Sprint WCS MHz Total (in MHz)	Post- Rebanding Sprint Non- BRS/EBS Spectrum Total (in MHz)
Richland	IL	30.00	14	1.875	0	45.875
Rock Island	IL	40.00	14	2.250	0	56.250
Saline	IL	40.00	14	2.125	0	56.125
Sangamon	IL	30.00	14	3.000	0	47.000
Schuyler	IL	30.00	14	1.750	0	45.750
Scott	IL	30.00	14	3.000	0	47.000
Shelby	IL	30.00	14	4.250	0	48.250
St. Clair	IL	40.00	14	3.250	0	57.250
Stark	IL	30.00	14	2.250	0	46.250
Stephenson	IL	32.50	14	2.250	0	48.750
Tazewell	IL	30.00	14	4.250	0	48.250
Union	IL	40.00	14	3.250	0	57.250
Vermilion	IL	30.00	14	3.625	0	47.625
Wabash	IL	40.00	14	2.875	0	56.875
Warren	IL	30.00	14	2.250	0	46.250
Washington	IL	40.00	14	3.250	0	57.250
Wayne	IL	40.00	14	1.875	0	55.875
White	IL	40.00	14	2.125	0	56.125
Whiteside	IL	40.00	14	2.250	0	56.250
Will	IL	30.00	14	3.750	0	47.750
Williamson	IL	40.00	14	2.125	0	56.125
Winnebago	IL	32.50	14	4.250	0	50.750
Woodford	IL	30.00	14	4.250	0	48.250
Adams	IN	20.00	14	3.625	0	37.625
Allen	IN	20.00	14	4.000	0	38.000
Bartholomew	IN	40.00	14	3.875	0	57.875
Benton	IN	40.00	14	3.625	0	57.625
Blackford	IN	40.00	14	3.625	0	57.625
Boone	IN	30.00	14	4.125	0	48.125
Brown	IN	40.00	14	3.875	0	57.875
Carroll	IN	40.00	14	3.625	0	57.625
Cass	IN	40.00	14	3.625	0	57.625
Clark	IN	40.00	14	3.375	0	57.375
Clay	IN	40.00	14	3.625	0	57.625
Clinton	IN	40.00	14	3.625	0	57.625
Crawford	IN	40.00	14	3.125	0	57.125
Daviess	IN	40.00	14	3.375	0	57.375
De Kalb	IN	20.00	14	4.000	0	38.000
Dearborn	IN	20.00	14	4.125	0	38.125
Decatur	IN	40.00	14	3.875	0	57.875
Delaware	IN	40.00	14	4.125	0	58.125
Dubois	IN	40.00	14	3.125	0	57.125
Elkhart	IN	20.00	14	4.000	0	38.000
Fayette	IN	40.00	14	3.875	0	57.875
Floyd	IN	40.00	14	3.375	0	57.375
Fountain	IN	30.00	14	3.625	0	47.625
Franklin	IN	20.00	14	3.875	0	37.875
Fulton	IN	20.00	14	3.625	0	37.625
Gibson	IN	40.00	14	3.375	0	57.375
Grant	IN	40.00	14	3.625	0	57.625
Greene	IN	40.00	14	4.125	0	58.125
Hamilton	IN	30.00	14	4.125	0	48.125

## Sprint non-2.5 GHz Spectrum

County	State	Sprint PCS/1.9 Total (in MHz)	Post- Rebanding Sprint 800 MHz Total (in MHz)	Sprint 900 MHz Total (in MHz)	Sprint WCS MHz Total (in MHz)	Post- Rebanding Sprint Non- BRS/EBS Spectrum Total (in MHz)
Hancock	IN	40.00	14	4.125	0	58.125
Harrison	IN	40.00	14	3.125	0	57.125
Hendricks	IN	30.00	14	4.125	0	48.125
Henry	IN	40.00	14	4.125	0	58.125
Howard	IN	40.00	14	4.125	0	58.125
Huntington	IN	20.00	14	3.625	0	37.625
Jackson	IN	40.00	14	3.125	0	57.125
Jasper	IN	30.00	14	3.375	0	47.375
Jay	IN	40.00	14	3.625	0	57.625
Jefferson	IN	40.00	14	3.125	0	57.125
Jennings	IN	40.00	14	3.125	0	57.125
Johnson	IN	40.00	14	3.875	0	57.875
Knox	IN	40.00	14	3.375	0	57.375
Kosciusko	IN	20.00	14	3.625	0	37.625
La Porte	IN	20.00	14	3.750	0	37.750
Lagrange	IN	20.00	14	4.000	0	38.000
Lake	IN	30.00	14	3.750	0	47.750
Lawrence	IN	40.00	14	3.125	0	57.125
Madison	IN	40.00	14	4.125	0	58.125
Marion	IN	40.00	14	4.125	0	58.125
Marshall	IN	20.00	14	3.625	0	37.625
Martin	IN	40.00	14	3.125	0	57.125
Miami	IN	40.00	14	3.625	0	57.625
Monroe	IN	40.00	14	3.875	0	57.875
Montgomery	IN	40.00	14	3.625	0	57.625
Morgan	IN	40.00	14	3.875	0	57.875
Newton	IN	30.00	14	3.375	0	47.375
Noble	IN	20.00	14	4.250	0	38.250
Ohio	IN	20.00	14	3.375	0	37.375
Orange	IN	40.00	14	3.125	0	57.125
Owen	IN	40.00	14	4.125	0	58.125
Parke	IN	40.00	14	3.625	0	57.625
Perry	IN	40.00	14	3.375	0	57.375
Pike	IN	40.00	14	3.375	0	57.375
Porter	IN	30.00	14	3.750	0	47.750
Posey	IN	40.00	14	3.375	0	57.375
Pulaski	IN	40.00	14	3.625	0	57.625
Putnam	IN	40.00	14	3.625	0	57.625
Randolph	IN	40.00	14	4.125	0	58.125
Ripley	IN	20.00	14	3.125	0	37.125
Rush	IN	40.00	14	3.875	0	57.875
Scott	IN	40.00	14	3.125	0	57.125
Shelby	IN	40.00	14	3.875	0	57.875
Spencer	IN	40.00	14	3.375	0	57.375
St. Joseph	IN	20.00	14	4.250	0	38.250
Starke	IN	20.00	14	3.375	0	37.375
Steuben	IN	20.00	14	4.000	0	38.000
Sullivan	IN	40.00	14	4.125	0	58.125
Switzerland	IN	20.00	14	3.375	0	37.375
Tippecanoe	IN	40.00	14	3.625	0	57.625
Tipton	IN	40.00	14	4.125	0	58.125
Union	IN	40.00	14	4.125	0	58.125

## Sprint non-2.5 GHz Spectrum

County	State	Sprint PCS/1.9 Total (in MHz)	Post- Rebanding Sprint 800 MHz Total (in MHz)	Sprint 900 MHz Total (in MHz)	Sprint WCS MHz Total (in MHz)	Post- Rebanding Sprint Non- BRS/EBS Spectrum Total (in MHz)
Vanderburgh	IN	40.00	14	3.375	0	57.375
Vermillion	IN	40.00	14	3.625	0	57.625
Vigo	IN	40.00	14	3.625	0	57.625
Wabash	IN	40.00	14	3.625	0	57.625
Warren	IN	30.00	14	3.625	0	47.625
Warrick	IN	40.00	14	3.375	0	57.375
Washington	IN	40.00	14	3.125	0	57.125
Wayne	IN	40.00	14	4.125	0	58.125
Wells	IN	20.00	14	3.625	0	37.625
White	IN	40.00	14	3.625	0	57.625
Whitley	IN	20.00	14	3.625	0	37.625
Allen	KS	40.00	14	3.250	0	57.250
Anderson	KS	40.00	14	3.250	0	57.250
Atchison	KS	40.00	14	3.250	0	57.250
Barber	KS	30.00	14	4.750	0	48.750
Barton	KS	40.00	14	4.750	0	58.750
Bourbon	KS	40.00	14	3.250	0	57.250
Brown	KS	40.00	14	1.750	0	55.750
Butler	KS	40.00	14	4.750	0	58.750
Chase	KS	40.00	14	3.250	0	57.250
Chautauqua	KS	30.00	14	4.750	0	48.750
Cherokee	KS	40.00	14	3.250	0	57.250
Cheyenne	KS	30.00	14	1.500	0	45.500
Clark	KS	30.00	14	4.750	0	48.750
Clay	KS	40.00	14	3.250	0	57.250
Cloud	KS	40.00	14	3.250	0	57.250
Coffey	KS	40.00	14	3.250	0	57.250
Comanche	KS	30.00	14	4.750	0	48.750
Cowley	KS	40.00	14	4.750	0	58.750
Crawford	KS	40.00	14	3.250	0	57.250
Decatur	KS	30.00	14	2.500	0	46.500
Dickinson	KS	40.00	14	3.250	0	57.250
Doniphan	KS	40.00	14	1.750	0	55.750
Douglas	KS	40.00	14	3.250	0	57.250
Edwards	KS	40.00	14	4.750	0	58.750
Elk	KS	40.00	14	4.750	0	58.750
Ellis	KS	40.00	14	4.750	0	58.750
Ellsworth	KS	40.00	14	4.750	0	58.750
Finney	KS	30.00	14	4.750	0	48.750
Ford	KS	30.00	14	4.750	0	48.750
Franklin	KS	40.00	14	3.250	0	57.250
Geary	KS	40.00	14	3.250	0	57.250
Gove	KS	40.00	14	4.750	0	58.750
Graham	KS	40.00	14	4.750	0	58.750
Grant	KS	30.00	14	4.750	0	48.750
Gray	KS	30.00	14	4.750	0	48.750
Greeley	KS	30.00	14	2.500	0	46.500
Greenwood	KS	40.00	14	4.750	0	58.750
Hamilton	KS	30.00	14	2.500	0	46.500
Harper	KS	30.00	14	4.750	0	48.750
Harvey	KS	40.00	14	4.750	0	58.750
Haskell	KS	30.00	14	4.750	0	48.750

## Sprint non-2.5 GHz Spectrum

County	State	Sprint PCS/1.9 Total (in MHz)	Post- Rebanding Sprint 800 MHz Total (in MHz)	Sprint 900 MHz Total (in MHz)	Sprint WCS MHz Total (in MHz)	Post- Rebanding Sprint Non- BRS/EBS Spectrum Total (in MHz)
Hodgeman	KS	30.00	14	4.750	0	48.750
Jackson	KS	40.00	14	3.250	0	57.250
Jefferson	KS	40.00	14	3.250	0	57.250
Jewell	KS	40.00	14	2.500	0	56.500
Johnson	KS	40.00	14	3.250	0	57.250
Kearny	KS	30.00	14	4.750	0	48.750
Kingman	KS	40.00	14	4.750	0	58.750
Kiowa	KS	40.00	14	4.750	0	58.750
Labette	KS	40.00	14	3.250	0	57.250
Lane	KS	30.00	14	4.750	0	48.750
Leavenworth	KS	40.00	14	3.250	0	57.250
Lincoln	KS	40.00	14	4.750	0	58.750
Linn	KS	40.00	14	3.250	0	57.250
Logan	KS	40.00	14	4.750	0	58.750
Lyon	KS	40.00	14	3.250	0	57.250
Marion	KS	40.00	14	3.250	0	57.250
Marshall	KS	40.00	14	1.750	0	55.750
Mcpherson	KS	40.00	14	4.750	0	58.750
Meade	KS	30.00	14	4.750	0	48.750
Miami	KS	40.00	14	3.250	0	57.250
Mitchell	KS	40.00	14	4.750	0	58.750
Montgomery	KS	30.00	14	3.250	0	47.250
Morris	KS	40.00	14	3.250	0	57.250
Morton	KS	30.00	14	2.250	0	46.250
Nemaha	KS	40.00	14	1.750	0	55.750
Neosho	KS	40.00	14	3.250	0	57.250
Ness	KS	40.00	14	4.750	0	58.750
Norton	KS	30.00	14	2.500	0	46.500
Osage	KS	40.00	14	3.250	0	57.250
Osborne	KS	30.00	14	4.750	0	48.750
Ottawa	KS	40.00	14	4.750	0	58.750
Pawnee	KS	40.00	14	4.750	0	58.750
Phillips	KS	30.00	14	4.750	0	48.750
Pottawatomie	KS	40.00	14	3.250	0	57.250
Pratt	KS	40.00	14	4.750	0	58.750
Rawlins	KS	30.00	14	2.500	0	46.500
Reno	KS	40.00	14	4.750	0	58.750
Republic	KS	40.00	14	1.750	0	55.750
Rice	KS	30.00	14	4.750	0	48.750
Riley	KS	40.00	14	3.250	0	57.250
Rooks	KS	40.00	14	4.750	0	58.750
Rush	KS	40.00	14	4.750	0	58.750
Russell	KS	40.00	14	4.750	0	58.750
Saline	KS	40.00	14	4.750	0	58.750
Scott	KS	30.00	14	4.750	0	48.750
Sedgwick	KS	40.00	14	4.750	0	58.750
Seward	KS	30.00	14	4.750	0	48.750
Shawnee	KS	40.00	14	3.250	0	57.250
Sheridan	KS	40.00	14	2.500	0	56.500
Sherman	KS	30.00	14	2.500	0	46.500
Smith	KS	30.00	14	2.500	0	46.500
Stafford	KS	30.00	14	4.750	0	48.750

## Sprint non-2.5 GHz Spectrum

County	State	Sprint PCS/1.9 Total (in MHz)	Post- Rebanding Sprint 800 MHz Total (in MHz)	Sprint 900 MHz Total (in MHz)	Sprint WCS MHz Total (in MHz)	Post- Rebanding Sprint Non- BRS/EBS Spectrum Total (in MHz)
Stanton	KS	30.00	14	2.500	0	46.500
Stevens	KS	30.00	14	4.750	0	48.750
Sumner	KS	40.00	14	4.750	0	58.750
Thomas	KS	40.00	14	2.500	0	56.500
Trego	KS	40.00	14	4.750	0	58.750
Wabaunsee	KS	40.00	14	3.250	0	57.250
Wallace	KS	30.00	14	2.500	0	46.500
Washington	KS	40.00	14	1.750	0	55.750
Wichita	KS	30.00	14	2.500	0	46.500
Wilson	KS	30.00	14	3.250	0	47.250
Woodson	KS	40.00	14	3.250	0	57.250
Wyandotte	KS	40.00	14	3.250	0	57.250
Adair	KY	40.00	14	3.375	10	67.375
Allen	KY	40.00	14	2.625	10	66.625
Anderson	KY	40.00	14	3.375	0	57.375
Ballard	KY	40.00	14	2.125	10	66.125
Barren	KY	40.00	14	3.375	10	67.375
Bath	KY	40.00	14	3.375	0	57.375
Bell	KY	30.00	14	2.625	10	56.625
Boone	KY	20.00	14	3.375	0	37.375
Bourbon	KY	40.00	14	3.375	0	57.375
Boyd	KY	30.00	14	4.125	0	48.125
Boyle	KY	40.00	14	3.375	10	67.375
Bracken	KY	20.00	14	3.375	0	37.375
Breathitt	KY	40.00	14	3.375	0	57.375
Breckinridge	KY	40.00	14	3.375	0	57.375
Bullitt	KY	40.00	14	3.375	0	57.375
Butler	KY	40.00	14	3.375	10	67.375
Caldwell	KY	40.00	14	2.625	10	66.625
Calloway	KY	40.00	14	2.125	10	66.125
Campbell	KY	20.00	14	4.125	0	38.125
Carlisle	KY	40.00	14	2.125	10	66.125
Carroll	KY	40.00	14	3.375	0	57.375
Carter	KY	30.00	14	3.375	0	47.375
Casey	KY	40.00	14	3.375	10	67.375
Christian	KY	30.00	14	3.750	10	57.750
Clark	KY	40.00	14	3.375	0	57.375
Clay	KY	40.00	14	3.375	0	57.375
Clinton	KY	40.00	14	2.625	10	66.625
Crittenden	KY	40.00	14	2.625	10	66.625
Cumberland	KY	40.00	14	2.625	10	66.625
Daviess	KY	40.00	14	3.375	10	67.375
Edmonson	KY	40.00	14	3.375	10	67.375
Elliott	KY	30.00	14	3.375	0	47.375
Estill	KY	40.00	14	3.375	0	57.375
Fayette	KY	40.00	14	3.375	0	57.375
Fleming	KY	40.00	14	3.375	0	57.375
Floyd	KY	30.00	14	3.375	10	57.375
Franklin	KY	40.00	14	3.375	0	57.375
Fulton	KY	20.00	14	2.125	10	46.125
Gallatin	KY	20.00	14	3.375	0	37.375
Garrard	KY	40.00	14	3.375	0	57.375

## Sprint non-2.5 GHz Spectrum

County	State	Sprint PCS/1.9 Total (in MHz)	Post- Rebanding Sprint 800 MHz Total (in MHz)	Sprint 900 MHz Total (in MHz)	Sprint WCS MHz Total (in MHz)	Post- Rebanding Sprint Non- BRS/EBS Spectrum Total (in MHz)
Grant	KY	20.00	14	3.375	0	37.375
Graves	KY	40.00	14	2.125	10	66.125
Grayson	KY	40.00	14	3.375	10	67.375
Green	KY	40.00	14	3.375	10	67.375
Greenup	KY	30.00	14	4.125	0	48.125
Hancock	KY	40.00	14	3.375	10	67.375
Hardin	KY	40.00	14	3.375	0	57.375
Harlan	KY	30.00	14	2.625	10	56.625
Harrison	KY	40.00	14	3.375	0	57.375
Hart	KY	40.00	14	3.375	10	67.375
Henderson	KY	40.00	14	3.375	10	67.375
Henry	KY	40.00	14	3.375	0	57.375
Hickman	KY	40.00	14	2.125	10	66.125
Hopkins	KY	40.00	14	2.625	10	66.625
Jackson	KY	40.00	14	3.375	10	67.375
Jefferson	KY	40.00	14	3.375	0	57.375
Jessamine	KY	40.00	14	3.375	0	57.375
Johnson	KY	30.00	14	3.375	10	57.375
Kenton	KY	20.00	14	4.125	0	38.125
Knott	KY	40.00	14	2.625	10	66.625
Knox	KY	40.00	14	2.625	10	66.625
Larue	KY	40.00	14	3.375	0	57.375
Laurel	KY	40.00	14	3.375	10	67.375
Lawrence	KY	30.00	14	4.125	10	58.125
Lee	KY	40.00	14	3.375	10	67.375
Leslie	KY	40.00	14	2.625	10	66.625
Letcher	KY	30.00	14	2.625	10	56.625
Lewis	KY	30.00	14	3.375	0	47.375
Lincoln	KY	40.00	14	3.375	10	67.375
Livingston	KY	40.00	14	2.625	10	66.625
Logan	KY	40.00	14	2.625	10	66.625
Lyon	KY	40.00	14	2.625	0	56.625
Madison	KY	40.00	14	3.375	0	57.375
Magoffin	KY	40.00	14	3.375	10	67.375
Marion	KY	40.00	14	3.375	10	67.375
Marshall	KY	40.00	14	2.625	10	66.625
Martin	KY	30.00	14	4.125	10	58.125
Mason	KY	20.00	14	3.375	0	37.375
Mccracken	KY	40.00	14	3.375	10	67.375
Mccreary	KY	40.00	14	2.625	10	66.625
McLean	KY	40.00	14	3.375	10	67.375
Meade	KY	40.00	14	3.375	0	57.375
Menifee	KY	40.00	14	3.375	0	57.375
Mercer	KY	40.00	14	3.375	0	57.375
Metcalfe	KY	40.00	14	3.375	10	67.375
Monroe	KY	40.00	14	2.625	10	66.625
Montgomery	KY	40.00	14	3.375	0	57.375
Morgan	KY	40.00	14	3.375	10	67.375
Muhlenberg	KY	40.00	14	2.625	10	66.625
Nelson	KY	40.00	14	3.375	0	57.375
Nicholas	KY	40.00	14	3.375	0	57.375
Ohio	KY	40.00	14	3.375	10	67.375

## Sprint non-2.5 GHz Spectrum

County	State	Sprint PCS/1.9 Total (in MHz)	Post- Rebanding Sprint 800 MHz Total (in MHz)	Sprint 900 MHz Total (in MHz)	Sprint WCS MHz Total (in MHz)	Post- Rebanding Sprint Non- BRS/EBS Spectrum Total (in MHz)
Oldham	KY	40.00	14	3.375	0	57.375
Owen	KY	40.00	14	3.375	0	57.375
Owsley	KY	40.00	14	3.375	10	67.375
Pendleton	KY	20.00	14	3.375	0	37.375
Perry	KY	40.00	14	2.625	10	66.625
Pike	KY	30.00	14	2.625	10	56.625
Powell	KY	40.00	14	3.375	0	57.375
Pulaski	KY	40.00	14	3.375	10	67.375
Robertson	KY	40.00	14	3.375	0	57.375
Rockcastle	KY	40.00	14	3.375	10	67.375
Rowan	KY	40.00	14	3.375	0	57.375
Russell	KY	40.00	14	3.375	10	67.375
Scott	KY	40.00	14	3.375	0	57.375
Shelby	KY	40.00	14	3.375	0	57.375
Simpson	KY	40.00	14	2.625	10	66.625
Spencer	KY	40.00	14	3.375	0	57.375
Taylor	KY	40.00	14	3.375	10	67.375
Todd	KY	40.00	14	2.625	10	66.625
Trigg	KY	30.00	14	2.625	10	56.625
Trimble	KY	40.00	14	3.375	0	57.375
Union	KY	40.00	14	3.375	10	67.375
Warren	KY	40.00	14	3.375	10	67.375
Washington	KY	40.00	14	3.375	0	57.375
Wayne	KY	40.00	14	3.375	10	67.375
Webster	KY	40.00	14	2.625	10	66.625
Whitley	KY	40.00	14	2.625	10	66.625
Wolfe	KY	40.00	14	3.375	10	67.375
Woodford	KY	40.00	14	3.375	0	57.375
Acadia	LA	40.00	14	4.000	10	68.000
Allen	LA	30.00	14	4.000	0	48.000
Ascension	LA	40.00	14	4.250	10	68.250
Assumption	LA	40.00	14	4.250	10	68.250
Avoyelles	LA	40.00	14	3.750	0	57.750
Beauregard	LA	30.00	14	4.000	0	48.000
Bienville	LA	40.00	14	4.000	20	78.000
Bossier	LA	40.00	14	4.000	20	78.000
Caddo	LA	40.00	14	4.000	20	78.000
Calcasieu	LA	30.00	14	4.500	0	48.500
Caldwell	LA	40.00	14	3.750	20	77.750
Cameron	LA	30.00	14	4.500	0	48.500
Catahoula	LA	40.00	14	3.750	10	67.750
Claiborne	LA	40.00	14	2.750	20	76.750
Concordia	LA	20.00	14	3.750	10	47.750
De Soto	LA	40.00	14	4.000	20	78.000
East Baton Rouge	LA	40.00	14	4.250	10	68.250
East Carroll	LA	40.00	14	3.750	20	77.750
East Feliciana	LA	40.00	14	4.250	10	68.250
Evangeline	LA	40.00	14	4.000	10	68.000
Franklin	LA	40.00	14	4.000	20	78.000
Grant	LA	40.00	14	3.750	0	57.750
Iberia	LA	40.00	14	4.500	10	68.500
Iberville	LA	40.00	14	4.500	10	68.500

## Sprint non-2.5 GHz Spectrum

County	State	Sprint PCS/1.9 Total (in MHz)	Post- Rebanding Sprint 800 MHz Total (in MHz)	Sprint 900 MHz Total (in MHz)	Sprint WCS MHz Total (in MHz)	Post- Rebanding Sprint Non- BRS/EBS Spectrum Total (in MHz)
Jackson	LA	40.00	14	3.750	20	77.750
Jefferson	LA	30.00	14	4.250	10	58.250
Jefferson Davis	LA	30.00	14	4.000	0	48.000
La Salle	LA	40.00	14	3.750	0	57.750
Lafayette	LA	40.00	14	4.500	10	68.500
Lafourche	LA	40.00	14	4.250	10	68.250
Lincoln	LA	40.00	14	4.000	20	78.000
Livingston	LA	40.00	14	4.250	10	68.250
Madison	LA	40.00	14	3.750	10	67.750
Morehouse	LA	40.00	14	2.750	20	76.750
Natchitoches	LA	40.00	14	3.750	20	77.750
Orleans	LA	30.00	14	4.250	10	58.250
Ouachita	LA	40.00	14	4.000	20	78.000
Plaquemines	LA	30.00	14	4.250	10	58.250
Pointe Coupee	LA	40.00	14	4.500	10	68.500
Rapides	LA	40.00	14	4.500	0	58.500
Red River	LA	40.00	14	4.000	20	78.000
Richland	LA	40.00	14	4.000	20	78.000
Sabine	LA	40.00	14	3.750	20	77.750
St. Bernard	LA	30.00	14	4.250	10	58.250
St. Charles	LA	30.00	14	4.250	10	58.250
St. Helena	LA	40.00	14	4.250	10	68.250
St. James	LA	30.00	14	4.250	10	58.250
St. John The Baptist	LA	30.00	14	4.250	10	58.250
St. Landry	LA	40.00	14	4.500	10	68.500
St. Martin	LA	40.00	14	4.500	10	68.500
St. Mary	LA	40.00	14	4.500	10	68.500
St. Tammany	LA	30.00	14	4.250	10	58.250
Tangipahoa	LA	40.00	14	4.250	10	68.250
Tensas	LA	40.00	14	3.750	10	67.750
Terrebonne	LA	40.00	14	4.250	10	68.250
Union	LA	40.00	14	2.750	20	76.750
Vermilion	LA	40.00	14	4.500	10	68.500
Vernon	LA	40.00	14	3.500	0	57.500
Washington	LA	30.00	14	4.250	10	58.250
Webster	LA	40.00	14	4.000	20	78.000
West Baton Rouge	LA	40.00	14	4.500	10	68.500
West Carroll	LA	40.00	14	3.750	20	77.750
West Feliciana	LA	40.00	14	4.250	10	68.250
Winn	LA	40.00	14	3.750	20	77.750
Barnstable	MA	40.00	14	2.000	0	56.000
Berkshire	MA	40.00	14	2.250	0	56.250
Bristol	MA	40.00	14	2.000	0	56.000
Dukes	MA	40.00	14	2.000	0	56.000
Essex	MA	40.00	14	2.000	0	56.000
Franklin	MA	40.00	14	2.000	0	56.000
Hampden	MA	40.00	14	2.000	0	56.000
Hampshire	MA	40.00	14	2.000	0	56.000
Middlesex	MA	40.00	14	2.000	0	56.000
Nantucket	MA	40.00	14	2.000	0	56.000
Norfolk	MA	40.00	14	2.000	0	56.000
Plymouth	MA	40.00	14	2.000	0	56.000



## Sprint non-2.5 GHz Spectrum

County	State	Sprint PCS/1.9 Total (in MHz)	Post- Rebanding Sprint 800 MHz Total (in MHz)	Sprint 900 MHz Total (in MHz)	Sprint WCS MHz Total (in MHz)	Post- Rebanding Sprint Non- BRS/EBS Spectrum Total (in MHz)
Suffolk	MA	40.00	14	2.000	0	56.000
Worcester	MA	40.00	14	2.000	0	56.000
Allegany	MD	30.00	14	3.875	0	47.875
Anne Arundel	MD	30.00	14	4.250	0	48.250
Baltimore	MD	30.00	14	4.250	0	48.250
Baltimore City	MD	30.00	14	4.250	0	48.250
Calvert	MD	40.00	14	4.250	0	58.250
Caroline	MD	40.00	14	4.000	0	58.000
Carroll	MD	30.00	14	4.250	0	48.250
Cecil	MD	30.00	14	4.000	0	48.000
Charles	MD	40.00	14	4.500	0	58.500
Dorchester	MD	40.00	14	4.250	0	58.250
Frederick	MD	40.00	14	4.250	0	58.250
Garrett	MD	30.00	14	3.875	0	47.875
Harford	MD	30.00	14	4.000	0	48.000
Howard	MD	30.00	14	4.250	0	48.250
Kent	MD	30.00	14	4.000	0	48.000
Montgomery	MD	40.00	14	4.250	0	58.250
Prince George's	MD	40.00	14	4.250	0	58.250
Queen Anne's	MD	30.00	14	4.250	0	48.250
Somerset	MD	40.00	14	4.000	0	58.000
St. Mary's	MD	40.00	14	4.250	0	58.250
Talbot	MD	30.00	14	4.250	0	48.250
Washington	MD	40.00	14	4.250	0	58.250
Wicomico	MD	40.00	14	4.250	0	58.250
Worcester	MD	40.00	14	4.000	0	58.000
Androscoggin	ME	40.00	14	2.000	0	56.000
Aroostook	ME	40.00	14	0.750	0	54.750
Cumberland	ME	40.00	14	2.000	0	56.000
Franklin	ME	40.00	14	0.750	0	54.750
Hancock	ME	40.00	14	0.750	0	54.750
Kennebec	ME	40.00	14	2.000	0	56.000
Knox	ME	40.00	14	2.000	0	56.000
Lincoln	ME	40.00	14	2.000	0	56.000
Oxford	ME	40.00	14	2.000	0	56.000
Penobscot	ME	40.00	14	2.000	0	56.000
Piscataquis	ME	40.00	14	2.000	0	56.000
Sagadahoc	ME	40.00	14	2.000	0	56.000
Somerset	ME	40.00	14	0.750	0	54.750
Waldo	ME	40.00	14	2.000	0	56.000
Washington	ME	40.00	14	0.750	0	54.750
York	ME	40.00	14	2.000	0	56.000
Alcona	MI	40.00	14	3.750	0	57.750
Alger	MI	40.00	14	4.750	0	58.750
Allegan	MI	40.00	14	4.000	0	58.000
Alpena	MI	40.00	14	3.750	0	57.750
Antrim	MI	40.00	14	4.500	0	58.500
Arenac	MI	40.00	14	4.500	0	58.500
Baraga	MI	40.00	14	4.750	0	58.750
Barry	MI	40.00	14	4.500	0	58.500
Bay	MI	40.00	14	4.500	0	58.500
Benzie	MI	40.00	14	4.500	0	58.500

## Sprint non-2.5 GHz Spectrum

County	State	Sprint PCS/1.9 Total (in MHz)	Post- Rebanding Sprint 800 MHz Total (in MHz)	Sprint 900 MHz Total (in MHz)	Sprint WCS MHz Total (in MHz)	Post- Rebanding Sprint Non- BRS/EBS Spectrum Total (in MHz)
Berrien	MI	20.00	14	3.750	0	37.750
Branch	MI	40.00	14	4.000	0	58.000
Calhoun	MI	40.00	14	4.500	0	58.500
Cass	MI	20.00	14	4.000	0	38.000
Charlevoix	MI	40.00	14	4.500	0	58.500
Cheboygan	MI	40.00	14	3.750	0	57.750
Chippewa	MI	40.00	14	3.750	0	57.750
Clare	MI	40.00	14	4.500	0	58.500
Clinton	MI	40.00	14	4.500	0	58.500
Crawford	MI	40.00	14	4.500	0	58.500
Delta	MI	40.00	14	4.750	0	58.750
Dickinson	MI	40.00	14	4.750	0	58.750
Eaton	MI	40.00	14	4.500	0	58.500
Emmet	MI	40.00	14	4.500	0	58.500
Genesee	MI	40.00	14	3.750	0	57.750
Gladwin	MI	40.00	14	4.500	0	58.500
Gogebic	MI	40.00	14	4.500	0	58.500
Grand Traverse	MI	40.00	14	4.500	0	58.500
Gratiot	MI	40.00	14	4.500	0	58.500
Hillsdale	MI	40.00	14	4.000	0	58.000
Houghton	MI	40.00	14	4.750	0	58.750
Huron	MI	40.00	14	3.750	0	57.750
Ingham	MI	40.00	14	4.500	0	58.500
Ionia	MI	40.00	14	4.500	0	58.500
Iosco	MI	40.00	14	3.750	0	57.750
Iron	MI	40.00	14	4.750	0	58.750
Isabella	MI	40.00	14	4.500	0	58.500
Jackson	MI	40.00	14	4.500	0	58.500
Kalamazoo	MI	40.00	14	4.000	0	58.000
Kalkaska	MI	40.00	14	4.500	0	58.500
Kent	MI	40.00	14	4.500	0	58.500
Keweenaw	MI	40.00	14	2.250	0	56.250
Lake	MI	40.00	14	4.500	0	58.500
Lapeer	MI	40.00	14	3.750	0	57.750
Leelanau	MI	40.00	14	4.500	0	58.500
Lenawee	MI	40.00	14	3.750	0	57.750
Livingston	MI	40.00	14	3.750	0	57.750
Luce	MI	40.00	14	2.000	0	56.000
Mackinac	MI	40.00	14	3.750	0	57.750
Macomb	MI	40.00	14	3.750	0	57.750
Manistee	MI	40.00	14	4.500	0	58.500
Marquette	MI	40.00	14	4.750	0	58.750
Mason	MI	40.00	14	4.500	0	58.500
Mecosta	MI	40.00	14	4.500	0	58.500
Menominee	MI	40.00	14	4.750	0	58.750
Midland	MI	40.00	14	4.500	0	58.500
Missaukee	MI	40.00	14	4.500	0	58.500
Monroe	MI	40.00	14	3.750	0	57.750
Montcalm	MI	40.00	14	4.500	0	58.500
Montmorency	MI	40.00	14	3.750	0	57.750
Muskegon	MI	40.00	14	4.500	0	58.500
Newaygo	MI	40.00	14	4.500	0	58.500

## Sprint non-2.5 GHz Spectrum

County	State	Sprint PCS/1.9 Total (in MHz)	Post- Rebanding Sprint 800 MHz Total (in MHz)	Sprint 900 MHz Total (in MHz)	Sprint WCS MHz Total (in MHz)	Post- Rebanding Sprint Non- BRS/EBS Spectrum Total (in MHz)
Oakland	MI	40.00	14	3.750	0	57.750
Oceana	MI	40.00	14	4.500	0	58.500
Ogemaw	MI	40.00	14	4.500	0	58.500
Ontonagon	MI	40.00	14	4.500	0	58.500
Osceola	MI	40.00	14	4.500	0	58.500
Oscoda	MI	40.00	14	4.500	0	58.500
Otsego	MI	40.00	14	4.500	0	58.500
Ottawa	MI	40.00	14	4.000	0	58.000
Presque Isle	MI	40.00	14	3.750	0	57.750
Roscommon	MI	40.00	14	4.500	0	58.500
Saginaw	MI	40.00	14	4.500	0	58.500
Sanilac	MI	40.00	14	3.750	0	57.750
Schoolcraft	MI	40.00	14	4.500	0	58.500
Shiawassee	MI	40.00	14	4.500	0	58.500
St. Clair	MI	40.00	14	3.750	0	57.750
St. Joseph	MI	40.00	14	4.000	0	58.000
Tuscola	MI	40.00	14	3.750	0	57.750
Van Buren	MI	40.00	14	4.000	0	58.000
Washtenaw	MI	40.00	14	3.750	0	57.750
Wayne	MI	40.00	14	3.750	0	57.750
Wexford	MI	40.00	14	4.500	0	58.500
Aitkin	MN	40.00	14	4.500	0	58.500
Anoka	MN	40.00	14	4.500	0	58.500
Becker	MN	40.00	14	4.500	0	58.500
Beltrami	MN	40.00	14	4.500	0	58.500
Benton	MN	40.00	14	4.500	0	58.500
Big Stone	MN	40.00	14	4.500	0	58.500
Blue Earth	MN	40.00	14	4.500	0	58.500
Brown	MN	40.00	14	4.500	0	58.500
Carlton	MN	40.00	14	4.500	0	58.500
Carver	MN	30.00	14	4.500	0	48.500
Cass	MN	40.00	14	4.500	0	58.500
Chippewa	MN	40.00	14	4.500	0	58.500
Chisago	MN	30.00	14	4.500	0	48.500
Clay	MN	40.00	14	4.500	0	58.500
Clearwater	MN	40.00	14	4.500	0	58.500
Cook	MN	40.00	14	2.250	0	56.250
Cottonwood	MN	40.00	14	4.500	0	58.500
Crow Wing	MN	40.00	14	4.500	0	58.500
Dakota	MN	30.00	14	4.500	0	48.500
Dodge	MN	30.00	14	4.500	0	48.500
Douglas	MN	40.00	14	4.500	0	58.500
Faribault	MN	40.00	14	2.250	0	56.250
Fillmore	MN	30.00	14	2.250	0	46.250
Freeborn	MN	30.00	14	2.250	0	46.250
Goodhue	MN	40.00	14	4.500	0	58.500
Grant	MN	40.00	14	4.500	0	58.500
Hennepin	MN	40.00	14	4.500	0	58.500
Houston	MN	30.00	14	4.500	0	48.500
Hubbard	MN	40.00	14	4.500	0	58.500
Isanti	MN	40.00	14	4.500	0	58.500
Itasca	MN	40.00	14	4.500	0	58.500

## Sprint non-2.5 GHz Spectrum

County	State	Sprint PCS/1.9 Total (in MHz)	Post- Rebanding Sprint 800 MHz Total (in MHz)	Sprint 900 MHz Total (in MHz)	Sprint WCS MHz Total (in MHz)	Post- Rebanding Sprint Non- BRS/EBS Spectrum Total (in MHz)
Jackson	MN	40.00	14	4.500	0	58.500
Kanabec	MN	40.00	14	4.500	0	58.500
Kandiyohi	MN	40.00	14	4.500	0	58.500
Kittson	MN	40.00	14	2.250	0	56.250
Koochiching	MN	40.00	14	2.250	0	56.250
Lac Qui Parle	MN	40.00	14	4.500	0	58.500
Lake	MN	40.00	14	2.250	0	56.250
Lake Of The Woods	MN	40.00	14	2.250	0	56.250
Le Sueur	MN	40.00	14	4.500	0	58.500
Lincoln	MN	40.00	14	4.500	0	58.500
Lyon	MN	40.00	14	4.500	0	58.500
Mahnomen	MN	40.00	14	4.500	0	58.500
Marshall	MN	40.00	14	2.250	0	56.250
Martin	MN	40.00	14	2.250	0	56.250
McLeod	MN	40.00	14	4.500	0	58.500
Meeker	MN	40.00	14	4.500	0	58.500
Mille Lacs	MN	40.00	14	4.500	0	58.500
Morrison	MN	40.00	14	4.500	0	58.500
Mower	MN	30.00	14	2.250	0	46.250
Murray	MN	40.00	14	4.500	0	58.500
Nicollet	MN	40.00	14	4.500	0	58.500
Nobles	MN	40.00	14	4.500	0	58.500
Norman	MN	40.00	14	4.500	0	58.500
Olmsted	MN	30.00	14	4.500	0	48.500
Otter Tail	MN	40.00	14	4.500	0	58.500
Pennington	MN	40.00	14	2.250	0	56.250
Pine	MN	40.00	14	4.500	0	58.500
Pipestone	MN	40.00	14	4.500	0	58.500
Polk	MN	40.00	14	4.500	0	58.500
Pope	MN	40.00	14	4.500	0	58.500
Ramsey	MN	40.00	14	4.500	0	58.500
Red Lake	MN	40.00	14	4.500	0	58.500
Redwood	MN	40.00	14	4.500	0	58.500
Renville	MN	40.00	14	4.500	0	58.500
Rice	MN	40.00	14	4.500	0	58.500
Rock	MN	40.00	14	4.500	0	58.500
Roseau	MN	40.00	14	2.250	0	56.250
Scott	MN	30.00	14	4.500	0	48.500
Sherburne	MN	40.00	14	4.500	0	58.500
Sibley	MN	40.00	14	4.500	0	58.500
St. Louis	MN	40.00	14	4.500	0	58.500
Stearns	MN	40.00	14	4.500	0	58.500
Steele	MN	40.00	14	4.500	0	58.500
Stevens	MN	40.00	14	4.500	0	58.500
Swift	MN	40.00	14	4.500	0	58.500
Todd	MN	40.00	14	4.500	0	58.500
Traverse	MN	40.00	14	4.500	0	58.500
Wabasha	MN	30.00	14	4.500	0	48.500
Wadena	MN	40.00	14	4.500	0	58.500
Waseca	MN	40.00	14	4.500	0	58.500
Washington	MN	40.00	14	4.500	0	58.500
Watsonwan	MN	40.00	14	4.500	0	58.500

## Sprint non-2.5 GHz Spectrum

County	State	Sprint PCS/1.9 Total (in MHz)	Post- Rebanding Sprint 800 MHz Total (in MHz)	Sprint 900 MHz Total (in MHz)	Sprint WCS MHz Total (in MHz)	Post- Rebanding Sprint Non- BRS/EBS Spectrum Total (in MHz)
Wilkin	MN	40.00	14	4.500	0	58.500
Winona	MN	30.00	14	4.500	0	48.500
Wright	MN	40.00	14	4.500	0	58.500
Yellow Medicine	MN	40.00	14	4.500	0	58.500
Adair	MO	40.00	14	2.750	0	56.750
Andrew	MO	40.00	14	3.250	0	57.250
Atchison	MO	40.00	14	1.750	0	55.750
Audrain	MO	40.00	14	3.250	0	57.250
Barry	MO	40.00	14	2.000	0	56.000
Barton	MO	40.00	14	2.750	0	56.750
Bates	MO	40.00	14	3.250	0	57.250
Benton	MO	40.00	14	2.750	0	56.750
Bollinger	MO	40.00	14	3.250	0	57.250
Boone	MO	40.00	14	2.750	0	56.750
Buchanan	MO	40.00	14	3.250	0	57.250
Butler	MO	40.00	14	3.250	0	57.250
Caldwell	MO	40.00	14	3.250	0	57.250
Callaway	MO	40.00	14	3.250	0	57.250
Camden	MO	40.00	14	2.750	0	56.750
Cape Girardeau	MO	40.00	14	3.250	0	57.250
Carroll	MO	40.00	14	2.750	0	56.750
Carter	MO	40.00	14	3.250	0	57.250
Cass	MO	40.00	14	3.250	0	57.250
Cedar	MO	40.00	14	2.750	0	56.750
Chariton	MO	40.00	14	2.750	0	56.750
Christian	MO	40.00	14	3.250	0	57.250
Clark	MO	40.00	14	1.750	0	55.750
Clay	MO	40.00	14	3.250	0	57.250
Clinton	MO	40.00	14	3.250	0	57.250
Cole	MO	40.00	14	3.250	0	57.250
Cooper	MO	40.00	14	2.750	0	56.750
Crawford	MO	40.00	14	3.250	0	57.250
Dade	MO	40.00	14	2.750	0	56.750
Dallas	MO	40.00	14	3.250	0	57.250
Daviess	MO	40.00	14	3.250	0	57.250
De Kalb	MO	40.00	14	3.250	0	57.250
Dent	MO	40.00	14	3.250	0	57.250
Douglas	MO	40.00	14	3.250	0	57.250
Dunklin	MO	40.00	14	2.500	0	56.500
Franklin	MO	40.00	14	3.250	0	57.250
Gasconade	MO	40.00	14	3.250	0	57.250
Gentry	MO	40.00	14	3.250	0	57.250
Greene	MO	40.00	14	3.250	0	57.250
Grundy	MO	40.00	14	2.750	0	56.750
Harrison	MO	40.00	14	3.250	0	57.250
Henry	MO	40.00	14	3.250	0	57.250
Hickory	MO	40.00	14	2.750	0	56.750
Holt	MO	40.00	14	1.750	0	55.750
Howard	MO	40.00	14	2.750	0	56.750
Howell	MO	40.00	14	3.250	0	57.250
Iron	MO	40.00	14	3.250	0	57.250
Jackson	MO	40.00	14	3.250	0	57.250

## Sprint non-2.5 GHz Spectrum

County	State	Sprint PCS/1.9 Total (in MHz)	Post- Rebanding Sprint 800 MHz Total (in MHz)	Sprint 900 MHz Total (in MHz)	Sprint WCS MHz Total (in MHz)	Post- Rebanding Sprint Non- BRS/EBS Spectrum Total (in MHz)
Jasper	MO	40.00	14	3.250	0	57.250
Jefferson	MO	40.00	14	3.250	0	57.250
Johnson	MO	40.00	14	3.250	0	57.250
Knox	MO	40.00	14	1.750	0	55.750
Laclede	MO	40.00	14	3.250	0	57.250
Lafayette	MO	40.00	14	3.250	0	57.250
Lawrence	MO	40.00	14	2.750	0	56.750
Lewis	MO	40.00	14	1.750	0	55.750
Lincoln	MO	40.00	14	3.250	0	57.250
Linn	MO	40.00	14	2.750	0	56.750
Livingston	MO	40.00	14	2.750	0	56.750
Macon	MO	40.00	14	2.750	0	56.750
Madison	MO	40.00	14	3.250	0	57.250
Maries	MO	40.00	14	3.250	0	57.250
Marion	MO	40.00	14	3.250	0	57.250
Mcdonald	MO	40.00	14	2.000	0	56.000
Mercer	MO	40.00	14	1.500	0	55.500
Miller	MO	40.00	14	2.750	0	56.750
Mississippi	MO	40.00	14	2.125	0	56.125
Moniteau	MO	40.00	14	2.750	0	56.750
Monroe	MO	40.00	14	3.250	0	57.250
Montgomery	MO	40.00	14	3.250	0	57.250
Morgan	MO	40.00	14	2.750	0	56.750
New Madrid	MO	40.00	14	3.250	0	57.250
Newton	MO	40.00	14	3.250	0	57.250
Nodaway	MO	40.00	14	1.000	0	55.000
Oregon	MO	40.00	14	2.500	0	56.500
Osage	MO	40.00	14	3.250	0	57.250
Ozark	MO	40.00	14	2.500	0	56.500
Pemiscot	MO	25.00	14	3.250	0	42.250
Perry	MO	40.00	14	3.250	0	57.250
Pettis	MO	40.00	14	3.250	0	57.250
Phelps	MO	40.00	14	3.250	0	57.250
Pike	MO	40.00	14	3.250	0	57.250
Platte	MO	40.00	14	3.250	0	57.250
Polk	MO	40.00	14	2.750	0	56.750
Pulaski	MO	40.00	14	3.250	0	57.250
Putnam	MO	40.00	14	1.750	0	55.750
Ralls	MO	40.00	14	3.250	0	57.250
Randolph	MO	40.00	14	3.250	0	57.250
Ray	MO	40.00	14	3.250	0	57.250
Reynolds	MO	40.00	14	3.250	0	57.250
Ripley	MO	40.00	14	2.500	0	56.500
Saline	MO	40.00	14	2.750	0	56.750
Schuyler	MO	40.00	14	1.750	0	55.750
Scotland	MO	40.00	14	1.750	0	55.750
Scott	MO	40.00	14	3.250	0	57.250
Shannon	MO	40.00	14	3.250	0	57.250
Shelby	MO	40.00	14	3.250	0	57.250
St. Charles	MO	40.00	14	3.250	0	57.250
St. Clair	MO	40.00	14	2.750	0	56.750
St. Francois	MO	40.00	14	3.250	0	57.250

## Sprint non-2.5 GHz Spectrum

County	State	Sprint PCS/1.9 Total (in MHz)	Post- Rebanding Sprint 800 MHz Total (in MHz)	Sprint 900 MHz Total (in MHz)	Sprint WCS MHz Total (in MHz)	Post- Rebanding Sprint Non- BRS/EBS Spectrum Total (in MHz)
St. Louis	MO	40.00	14	3.250	0	57.250
St. Louis City	MO	40.00	14	3.250	0	57.250
Ste. Genevieve	MO	40.00	14	3.250	0	57.250
Stoddard	MO	40.00	14	3.250	0	57.250
Stone	MO	40.00	14	2.500	0	56.500
Sullivan	MO	40.00	14	2.750	0	56.750
Taney	MO	40.00	14	2.500	0	56.500
Texas	MO	40.00	14	3.250	0	57.250
Vernon	MO	40.00	14	2.750	0	56.750
Warren	MO	40.00	14	3.250	0	57.250
Washington	MO	40.00	14	3.250	0	57.250
Wayne	MO	40.00	14	3.250	0	57.250
Webster	MO	40.00	14	3.250	0	57.250
Worth	MO	40.00	14	1.750	0	55.750
Wright	MO	40.00	14	3.250	0	57.250
Adams	MS	20.00	14	3.750	10	47.750
Alcorn	MS	20.00	14	4.250	10	48.250
Amite	MS	40.00	14	4.250	10	68.250
Attala	MS	35.00	14	4.250	10	63.250
Benton	MS	30.00	14	4.250	10	58.250
Bolivar	MS	20.00	14	3.000	10	47.000
Calhoun	MS	20.00	14	4.250	10	48.250
Carroll	MS	20.00	14	4.250	10	48.250
Chickasaw	MS	20.00	14	4.250	10	48.250
Choctaw	MS	25.00	14	4.250	10	53.250
Claiborne	MS	20.00	14	3.750	10	47.750
Clarke	MS	20.00	14	4.250	10	48.250
Clay	MS	25.00	14	4.250	10	53.250
Coahoma	MS	30.00	14	4.250	10	58.250
Copiah	MS	35.00	14	4.250	10	63.250
Covington	MS	40.00	14	4.250	10	68.250
De Soto	MS	30.00	14	4.250	10	58.250
Forrest	MS	40.00	14	4.500	10	68.500
Franklin	MS	20.00	14	4.250	10	48.250
George	MS	30.00	14	4.500	10	58.500
Greene	MS	40.00	14	4.250	10	68.250
Grenada	MS	30.00	14	4.250	10	58.250
Hancock	MS	30.00	14	4.250	10	58.250
Harrison	MS	30.00	14	4.250	10	58.250
Hinds	MS	35.00	14	4.250	10	63.250
Holmes	MS	35.00	14	4.250	10	63.250
Humphreys	MS	35.00	14	4.250	10	63.250
Issaquena	MS	20.00	14	3.750	10	47.750
Itawamba	MS	20.00	14	4.000	10	48.000
Jackson	MS	30.00	14	4.500	10	58.500
Jasper	MS	40.00	14	4.250	10	68.250
Jefferson	MS	20.00	14	3.750	10	47.750
Jefferson Davis	MS	35.00	14	4.250	10	63.250
Jones	MS	40.00	14	4.250	10	68.250
Kemper	MS	20.00	14	4.250	10	48.250
Lafayette	MS	30.00	14	4.250	10	58.250
Lamar	MS	40.00	14	4.250	10	68.250

## Sprint non-2.5 GHz Spectrum

County	State	Sprint PCS/1.9 Total (in MHz)	Post- Rebanding Sprint 800 MHz Total (in MHz)	Sprint 900 MHz Total (in MHz)	Sprint WCS MHz Total (in MHz)	Post- Rebanding Sprint Non- BRS/EBS Spectrum Total (in MHz)
Lauderdale	MS	20.00	14	4.250	10	48.250
Lawrence	MS	40.00	14	4.250	10	68.250
Leake	MS	35.00	14	4.250	10	63.250
Lee	MS	20.00	14	4.250	10	48.250
Leflore	MS	20.00	14	4.250	10	48.250
Lincoln	MS	40.00	14	4.250	10	68.250
Lowndes	MS	25.00	14	4.000	10	53.000
Madison	MS	35.00	14	4.250	10	63.250
Marion	MS	40.00	14	4.250	10	68.250
Marshall	MS	30.00	14	4.250	10	58.250
Monroe	MS	20.00	14	4.250	10	48.250
Montgomery	MS	30.00	14	4.250	10	58.250
Neshoba	MS	20.00	14	4.250	10	48.250
Newton	MS	20.00	14	4.250	10	48.250
Noxubee	MS	25.00	14	4.000	10	53.000
Oktibbeha	MS	25.00	14	4.250	10	53.250
Panola	MS	30.00	14	4.250	10	58.250
Pearl River	MS	30.00	14	4.250	10	58.250
Perry	MS	40.00	14	4.250	10	68.250
Pike	MS	40.00	14	4.250	10	68.250
Pontotoc	MS	20.00	14	4.250	10	48.250
Prentiss	MS	20.00	14	4.250	10	48.250
Quitman	MS	30.00	14	4.250	10	58.250
Rankin	MS	35.00	14	4.250	10	63.250
Scott	MS	35.00	14	4.250	10	63.250
Sharkey	MS	20.00	14	3.750	10	47.750
Simpson	MS	35.00	14	4.250	10	63.250
Smith	MS	35.00	14	4.250	10	63.250
Stone	MS	30.00	14	4.250	10	58.250
Sunflower	MS	20.00	14	4.250	10	48.250
Tallahatchie	MS	30.00	14	4.250	10	58.250
Tate	MS	30.00	14	4.250	10	58.250
Tippah	MS	20.00	14	4.250	10	48.250
Tishomingo	MS	20.00	14	4.000	10	48.000
Tunica	MS	30.00	14	4.250	10	58.250
Union	MS	20.00	14	4.250	10	48.250
Walthall	MS	40.00	14	4.250	10	68.250
Warren	MS	20.00	14	3.750	10	47.750
Washington	MS	20.00	14	3.000	10	47.000
Wayne	MS	20.00	14	4.250	10	48.250
Webster	MS	25.00	14	4.250	10	53.250
Wilkinson	MS	40.00	14	4.250	10	68.250
Winston	MS	35.00	14	4.250	10	63.250
Yalobusha	MS	30.00	14	4.250	10	58.250
Yazoo	MS	35.00	14	4.250	10	63.250
Beaverhead	MT	40.00	14	4.250	0	58.250
Big Horn	MT	40.00	14	4.250	0	58.250
Blaine	MT	40.00	14	2.000	0	56.000
Broadwater	MT	40.00	14	4.250	0	58.250
Carbon	MT	40.00	14	4.250	0	58.250
Carter	MT	40.00	14	4.250	0	58.250
Cascade	MT	40.00	14	4.250	0	58.250



## Sprint non-2.5 GHz Spectrum

County	State	Sprint PCS/1.9 Total (in MHz)	Post- Rebanding Sprint 800 MHz Total (in MHz)	Sprint 900 MHz Total (in MHz)	Sprint WCS MHz Total (in MHz)	Post- Rebanding Sprint Non- BRS/EBS Spectrum Total (in MHz)
Chouteau	MT	40.00	14	4.250	0	58.250
Custer	MT	40.00	14	4.250	0	58.250
Daniels	MT	40.00	14	2.000	0	56.000
Dawson	MT	40.00	14	4.250	0	58.250
Deer Lodge	MT	40.00	14	4.250	0	58.250
Fallon	MT	40.00	14	4.000	0	58.000
Fergus	MT	40.00	14	4.250	0	58.250
Flathead	MT	40.00	14	2.000	0	56.000
Gallatin	MT	40.00	14	4.250	0	58.250
Garfield	MT	40.00	14	4.250	0	58.250
Glacier	MT	40.00	14	2.000	0	56.000
Golden Valley	MT	40.00	14	4.250	0	58.250
Granite	MT	40.00	14	4.250	0	58.250
Hill	MT	40.00	14	2.000	0	56.000
Jefferson	MT	40.00	14	4.250	0	58.250
Judith Basin	MT	40.00	14	4.250	0	58.250
Lake	MT	40.00	14	4.250	0	58.250
Lewis And Clark	MT	40.00	14	4.250	0	58.250
Liberty	MT	40.00	14	2.000	0	56.000
Lincoln	MT	30.00	14	2.000	0	46.000
Madison	MT	40.00	14	4.250	0	58.250
McCone	MT	40.00	14	4.250	0	58.250
Meagher	MT	40.00	14	4.250	0	58.250
Mineral	MT	40.00	14	4.250	0	58.250
Missoula	MT	40.00	14	4.250	0	58.250
Musselshell	MT	40.00	14	4.250	0	58.250
Park	MT	40.00	14	4.250	0	58.250
Petroleum	MT	40.00	14	4.250	0	58.250
Phillips	MT	40.00	14	2.000	0	56.000
Pondera	MT	40.00	14	2.000	0	56.000
Powder River	MT	40.00	14	4.250	0	58.250
Powell	MT	40.00	14	4.250	0	58.250
Prairie	MT	40.00	14	4.250	0	58.250
Ravalli	MT	40.00	14	4.250	0	58.250
Richland	MT	40.00	14	4.000	0	58.000
Roosevelt	MT	40.00	14	2.000	0	56.000
Rosebud	MT	40.00	14	4.250	0	58.250
Sanders	MT	40.00	14	4.250	0	58.250
Sheridan	MT	40.00	14	2.000	0	56.000
Silver Bow	MT	40.00	14	4.250	0	58.250
Stillwater	MT	40.00	14	4.250	0	58.250
Sweet Grass	MT	40.00	14	4.250	0	58.250
Teton	MT	40.00	14	4.250	0	58.250
Toole	MT	40.00	14	2.000	0	56.000
Treasure	MT	40.00	14	4.250	0	58.250
Valley	MT	40.00	14	2.000	0	56.000
Wheatland	MT	40.00	14	4.250	0	58.250
Wibaux	MT	40.00	14	4.000	0	58.000
Yellowstone	MT	40.00	14	4.250	0	58.250
Alamance	NC	30.00	14	3.500	0	47.500
Alexander	NC	20.00	14	3.750	0	37.750
Alleghany	NC	30.00	14	3.500	0	47.500

## Sprint non-2.5 GHz Spectrum

County	State	Sprint PCS/1.9 Total (in MHz)	Post- Rebanding Sprint 800 MHz Total (in MHz)	Sprint 900 MHz Total (in MHz)	Sprint WCS MHz Total (in MHz)	Post- Rebanding Sprint Non- BRS/EBS Spectrum Total (in MHz)
Anson	NC	30.00	14	3.750	0	47.750
Ashe	NC	30.00	14	2.500	0	46.500
Avery	NC	20.00	14	2.500	0	36.500
Beaufort	NC	30.00	14	3.750	0	47.750
Bertie	NC	30.00	14	3.500	0	47.500
Bladen	NC	30.00	14	3.750	0	47.750
Brunswick	NC	20.00	14	3.750	0	37.750
Buncombe	NC	20.00	14	3.750	0	37.750
Burke	NC	20.00	14	3.750	0	37.750
Cabarrus	NC	30.00	14	3.750	0	47.750
Caldwell	NC	20.00	14	3.750	0	37.750
Camden	NC	20.00	14	4.500	0	38.500
Carteret	NC	20.00	14	3.750	0	37.750
Caswell	NC	20.00	14	3.500	0	37.500
Catawba	NC	20.00	14	3.750	0	37.750
Chatham	NC	30.00	14	3.750	0	47.750
Cherokee	NC	20.00	14	3.500	0	37.500
Chowan	NC	20.00	14	3.500	0	37.500
Clay	NC	20.00	14	3.500	0	37.500
Cleveland	NC	30.00	14	3.750	0	47.750
Columbus	NC	20.00	14	3.750	0	37.750
Craven	NC	20.00	14	3.750	0	37.750
Cumberland	NC	30.00	14	3.750	0	47.750
Currituck	NC	20.00	14	4.500	0	38.500
Dare	NC	20.00	14	3.500	0	37.500
Davidson	NC	30.00	14	3.750	0	47.750
Davie	NC	30.00	14	3.750	0	47.750
Duplin	NC	20.00	14	3.750	0	37.750
Durham	NC	30.00	14	3.750	0	47.750
Edgecombe	NC	30.00	14	3.750	0	47.750
Forsyth	NC	30.00	14	3.750	0	47.750
Franklin	NC	30.00	14	3.750	0	47.750
Gaston	NC	30.00	14	3.750	0	47.750
Gates	NC	20.00	14	3.500	0	37.500
Graham	NC	20.00	14	2.500	0	36.500
Granville	NC	30.00	14	3.750	0	47.750
Greene	NC	20.00	14	3.750	0	37.750
Guilford	NC	30.00	14	3.750	0	47.750
Halifax	NC	30.00	14	3.500	0	47.500
Harnett	NC	30.00	14	3.750	0	47.750
Haywood	NC	20.00	14	2.500	0	36.500
Henderson	NC	20.00	14	3.750	0	37.750
Hertford	NC	20.00	14	3.500	0	37.500
Hoke	NC	30.00	14	3.750	0	47.750
Hyde	NC	30.00	14	3.750	0	47.750
Iredell	NC	30.00	14	3.750	0	47.750
Jackson	NC	20.00	14	3.750	0	37.750
Johnston	NC	30.00	14	3.750	0	47.750
Jones	NC	20.00	14	3.750	0	37.750
Lee	NC	30.00	14	3.750	0	47.750
Lenoir	NC	20.00	14	3.750	0	37.750
Lincoln	NC	30.00	14	3.750	0	47.750

## Sprint non-2.5 GHz Spectrum

County	State	Sprint PCS/1.9 Total (in MHz)	Post- Rebanding Sprint 800 MHz Total (in MHz)	Sprint 900 MHz Total (in MHz)	Sprint WCS MHz Total (in MHz)	Post- Rebanding Sprint Non- BRS/EBS Spectrum Total (in MHz)
Macon	NC	20.00	14	3.500	0	37.500
Madison	NC	20.00	14	2.500	0	36.500
Martin	NC	30.00	14	3.750	0	47.750
Mcdowell	NC	20.00	14	3.750	0	37.750
Mecklenburg	NC	30.00	14	3.750	0	47.750
Mitchell	NC	20.00	14	2.500	0	36.500
Montgomery	NC	30.00	14	3.750	0	47.750
Moore	NC	30.00	14	3.750	0	47.750
Nash	NC	30.00	14	3.750	0	47.750
New Hanover	NC	20.00	14	3.750	0	37.750
Northampton	NC	30.00	14	3.500	0	47.500
Onslow	NC	20.00	14	3.750	0	37.750
Orange	NC	30.00	14	3.750	0	47.750
Pamlico	NC	20.00	14	3.750	0	37.750
Pasquotank	NC	20.00	14	4.500	0	38.500
Pender	NC	20.00	14	3.750	0	37.750
Perquimans	NC	20.00	14	3.500	0	37.500
Person	NC	30.00	14	3.500	0	47.500
Pitt	NC	30.00	14	3.750	0	47.750
Polk	NC	30.00	14	3.750	0	47.750
Randolph	NC	30.00	14	3.750	0	47.750
Richmond	NC	30.00	14	3.750	0	47.750
Robeson	NC	30.00	14	3.750	0	47.750
Rockingham	NC	30.00	14	3.500	0	47.500
Rowan	NC	30.00	14	3.750	0	47.750
Rutherford	NC	30.00	14	3.750	0	47.750
Sampson	NC	30.00	14	3.750	0	47.750
Scotland	NC	30.00	14	3.750	0	47.750
Stanly	NC	30.00	14	3.750	0	47.750
Stokes	NC	30.00	14	3.500	0	47.500
Surry	NC	30.00	14	3.500	0	47.500
Swain	NC	20.00	14	3.750	0	37.750
Transylvania	NC	20.00	14	3.750	0	37.750
Tyrrell	NC	30.00	14	3.500	0	47.500
Union	NC	30.00	14	3.750	0	47.750
Vance	NC	30.00	14	3.500	0	47.500
Wake	NC	30.00	14	3.750	0	47.750
Warren	NC	30.00	14	3.500	0	47.500
Washington	NC	30.00	14	3.500	0	47.500
Watauga	NC	30.00	14	2.500	0	46.500
Wayne	NC	20.00	14	3.750	0	37.750
Wilkes	NC	30.00	14	3.750	0	47.750
Wilson	NC	30.00	14	3.750	0	47.750
Yadkin	NC	30.00	14	3.750	0	47.750
Yancey	NC	20.00	14	2.500	0	36.500
Adams	ND	40.00	14	2.500	0	56.500
Barnes	ND	40.00	14	4.500	0	58.500
Benson	ND	40.00	14	4.500	0	58.500
Billings	ND	40.00	14	4.500	0	58.500
Bottineau	ND	40.00	14	2.250	0	56.250
Bowman	ND	40.00	14	2.500	0	56.500
Burke	ND	40.00	14	2.250	0	56.250

## Sprint non-2.5 GHz Spectrum

County	State	Sprint PCS/1.9 Total (in MHz)	Post- Rebanding Sprint 800 MHz Total (in MHz)	Sprint 900 MHz Total (in MHz)	Sprint WCS MHz Total (in MHz)	Post- Rebanding Sprint Non- BRS/EBS Spectrum Total (in MHz)
Burleigh	ND	40.00	14	4.500	0	58.500
Cass	ND	40.00	14	4.500	0	58.500
Cavalier	ND	40.00	14	2.250	0	56.250
Dickey	ND	40.00	14	4.500	0	58.500
Divide	ND	40.00	14	2.250	0	56.250
Dunn	ND	40.00	14	4.500	0	58.500
Eddy	ND	40.00	14	4.500	0	58.500
Emmons	ND	40.00	14	4.500	0	58.500
Foster	ND	40.00	14	4.500	0	58.500
Golden Valley	ND	40.00	14	4.000	0	58.000
Grand Forks	ND	40.00	14	4.500	0	58.500
Grant	ND	40.00	14	4.500	0	58.500
Griggs	ND	40.00	14	4.500	0	58.500
Hettinger	ND	40.00	14	4.500	0	58.500
Kidder	ND	40.00	14	4.500	0	58.500
La Moure	ND	40.00	14	4.500	0	58.500
Logan	ND	40.00	14	4.500	0	58.500
Mchenry	ND	40.00	14	2.250	0	56.250
McIntosh	ND	40.00	14	4.500	0	58.500
Mckenzie	ND	40.00	14	4.500	0	58.500
McLean	ND	40.00	14	4.500	0	58.500
Mercer	ND	40.00	14	4.500	0	58.500
Morton	ND	40.00	14	4.500	0	58.500
Mountrail	ND	40.00	14	2.250	0	56.250
Nelson	ND	40.00	14	4.500	0	58.500
Oliver	ND	40.00	14	4.500	0	58.500
Pembina	ND	40.00	14	2.250	0	56.250
Pierce	ND	40.00	14	2.250	0	56.250
Ramsey	ND	40.00	14	2.250	0	56.250
Ransom	ND	40.00	14	4.500	0	58.500
Renville	ND	40.00	14	2.250	0	56.250
Richland	ND	40.00	14	4.500	0	58.500
Rolette	ND	40.00	14	2.250	0	56.250
Sargent	ND	40.00	14	4.500	0	58.500
Sheridan	ND	40.00	14	4.500	0	58.500
Sioux	ND	40.00	14	4.500	0	58.500
Slope	ND	40.00	14	4.500	0	58.500
Stark	ND	40.00	14	4.500	0	58.500
Steele	ND	40.00	14	4.500	0	58.500
Stutsman	ND	40.00	14	4.500	0	58.500
Towner	ND	40.00	14	2.250	0	56.250
Traill	ND	40.00	14	4.500	0	58.500
Walsh	ND	40.00	14	2.250	0	56.250
Ward	ND	40.00	14	2.250	0	56.250
Wells	ND	40.00	14	4.500	0	58.500
Williams	ND	40.00	14	2.250	0	56.250
Adams	NE	40.00	14	2.500	0	56.500
Antelope	NE	40.00	14	2.500	0	56.500
Arthur	NE	40.00	14	1.500	0	55.500
Banner	NE	40.00	14	2.500	0	56.500
Blaine	NE	40.00	14	2.500	0	56.500
Boone	NE	40.00	14	2.500	0	56.500

## Sprint non-2.5 GHz Spectrum

County	State	Sprint PCS/1.9 Total (in MHz)	Post- Rebanding Sprint 800 MHz Total (in MHz)	Sprint 900 MHz Total (in MHz)	Sprint WCS MHz Total (in MHz)	Post- Rebanding Sprint Non- BRS/EBS Spectrum Total (in MHz)
Box Butte	NE	40.00	14	2.500	0	56.500
Boyd	NE	40.00	14	2.500	0	56.500
Brown	NE	40.00	14	2.500	0	56.500
Buffalo	NE	40.00	14	2.500	0	56.500
Burt	NE	40.00	14	1.250	0	55.250
Butler	NE	40.00	14	2.500	0	56.500
Cass	NE	40.00	14	2.500	0	56.500
Cedar	NE	40.00	14	1.250	0	55.250
Chase	NE	40.00	14	2.500	0	56.500
Cherry	NE	40.00	14	2.500	0	56.500
Cheyenne	NE	40.00	14	1.500	0	55.500
Clay	NE	40.00	14	2.500	0	56.500
Colfax	NE	40.00	14	2.500	0	56.500
Cuming	NE	40.00	14	1.250	0	55.250
Custer	NE	40.00	14	2.500	0	56.500
Dakota	NE	40.00	14	2.250	0	56.250
Dawes	NE	40.00	14	2.500	0	56.500
Dawson	NE	40.00	14	2.500	0	56.500
Deuel	NE	40.00	14	1.500	0	55.500
Dixon	NE	40.00	14	1.250	0	55.250
Dodge	NE	40.00	14	2.500	0	56.500
Douglas	NE	40.00	14	2.500	0	56.500
Dundy	NE	40.00	14	1.500	0	55.500
Fillmore	NE	40.00	14	2.500	0	56.500
Franklin	NE	40.00	14	2.500	0	56.500
Frontier	NE	40.00	14	2.500	0	56.500
Furnas	NE	40.00	14	2.500	0	56.500
Gage	NE	40.00	14	2.500	0	56.500
Garden	NE	40.00	14	1.500	0	55.500
Garfield	NE	40.00	14	2.500	0	56.500
Gosper	NE	40.00	14	2.500	0	56.500
Grant	NE	40.00	14	1.500	0	55.500
Greeley	NE	40.00	14	2.500	0	56.500
Hall	NE	40.00	14	2.500	0	56.500
Hamilton	NE	40.00	14	2.500	0	56.500
Harlan	NE	40.00	14	2.500	0	56.500
Hayes	NE	40.00	14	2.500	0	56.500
Hitchcock	NE	40.00	14	2.500	0	56.500
Holt	NE	40.00	14	2.500	0	56.500
Hooker	NE	40.00	14	2.500	0	56.500
Howard	NE	40.00	14	2.500	0	56.500
Jefferson	NE	40.00	14	1.750	0	55.750
Johnson	NE	40.00	14	2.500	0	56.500
Kearney	NE	40.00	14	2.500	0	56.500
Keith	NE	40.00	14	2.500	0	56.500
Keya Paha	NE	40.00	14	2.500	0	56.500
Kimball	NE	40.00	14	2.500	0	56.500
Knox	NE	40.00	14	1.250	0	55.250
Lancaster	NE	40.00	14	2.500	0	56.500
Lincoln	NE	40.00	14	2.500	0	56.500
Logan	NE	40.00	14	2.500	0	56.500
Loup	NE	40.00	14	2.500	0	56.500

## Sprint non-2.5 GHz Spectrum

County	State	Sprint PCS/1.9 Total (in MHz)	Post- Rebanding Sprint 800 MHz Total (in MHz)	Sprint 900 MHz Total (in MHz)	Sprint WCS MHz Total (in MHz)	Post- Rebanding Sprint Non- BRS/EBS Spectrum Total (in MHz)
Madison	NE	40.00	14	2.500	0	56.500
Mcpherson	NE	40.00	14	2.500	0	56.500
Merrick	NE	40.00	14	2.500	0	56.500
Morrill	NE	40.00	14	2.500	0	56.500
Nance	NE	40.00	14	2.500	0	56.500
Nemaha	NE	40.00	14	1.750	0	55.750
Nuckolls	NE	40.00	14	2.500	0	56.500
Otoe	NE	40.00	14	1.750	0	55.750
Pawnee	NE	40.00	14	1.750	0	55.750
Perkins	NE	40.00	14	2.500	0	56.500
Phelps	NE	40.00	14	2.500	0	56.500
Pierce	NE	40.00	14	2.500	0	56.500
Platte	NE	40.00	14	2.500	0	56.500
Polk	NE	40.00	14	2.500	0	56.500
Red Willow	NE	40.00	14	2.500	0	56.500
Richardson	NE	40.00	14	1.750	0	55.750
Rock	NE	40.00	14	2.500	0	56.500
Saline	NE	40.00	14	2.500	0	56.500
Sarpy	NE	40.00	14	2.500	0	56.500
Saunders	NE	40.00	14	2.500	0	56.500
Scotts Bluff	NE	40.00	14	2.500	0	56.500
Seward	NE	40.00	14	2.500	0	56.500
Sheridan	NE	40.00	14	1.500	0	55.500
Sherman	NE	40.00	14	2.500	0	56.500
Sioux	NE	40.00	14	2.500	0	56.500
Stanton	NE	40.00	14	2.500	0	56.500
Thayer	NE	40.00	14	1.750	0	55.750
Thomas	NE	40.00	14	2.500	0	56.500
Thurston	NE	40.00	14	1.250	0	55.250
Valley	NE	40.00	14	2.500	0	56.500
Washington	NE	40.00	14	2.500	0	56.500
Wayne	NE	40.00	14	1.250	0	55.250
Webster	NE	40.00	14	2.500	0	56.500
Wheeler	NE	40.00	14	2.500	0	56.500
York	NE	40.00	14	2.500	0	56.500
Belknap	NH	40.00	14	2.000	0	56.000
Carroll	NH	40.00	14	2.000	0	56.000
Cheshire	NH	40.00	14	2.000	0	56.000
Coos	NH	40.00	14	0.500	0	54.500
Grafton	NH	40.00	14	2.000	0	56.000
Hillsborough	NH	40.00	14	2.000	0	56.000
Merrimack	NH	40.00	14	2.000	0	56.000
Rockingham	NH	40.00	14	2.000	0	56.000
Strafford	NH	40.00	14	2.000	0	56.000
Sullivan	NH	40.00	14	2.000	0	56.000
Atlantic	NJ	40.00	14	4.000	0	58.000
Bergen	NJ	40.00	14	4.000	0	58.000
Burlington	NJ	30.00	14	4.000	0	48.000
Camden	NJ	30.00	14	3.750	0	47.750
Cape May	NJ	40.00	14	4.000	0	58.000
Cumberland	NJ	30.00	14	3.750	0	47.750
Essex	NJ	40.00	14	4.000	0	58.000

## Sprint non-2.5 GHz Spectrum

County	State	Sprint PCS/1.9 Total (in MHz)	Post- Rebanding Sprint 800 MHz Total (in MHz)	Sprint 900 MHz Total (in MHz)	Sprint WCS MHz Total (in MHz)	Post- Rebanding Sprint Non- BRS/EBS Spectrum Total (in MHz)
Gloucester	NJ	30.00	14	3.750	0	47.750
Hudson	NJ	40.00	14	4.000	0	58.000
Hunterdon	NJ	40.00	14	3.750	0	57.750
Mercer	NJ	30.00	14	3.750	0	47.750
Middlesex	NJ	40.00	14	3.750	0	57.750
Monmouth	NJ	40.00	14	3.750	0	57.750
Morris	NJ	40.00	14	3.750	0	57.750
Ocean	NJ	40.00	14	3.750	0	57.750
Passaic	NJ	40.00	14	4.000	0	58.000
Salem	NJ	30.00	14	4.000	0	48.000
Somerset	NJ	40.00	14	3.750	0	57.750
Sussex	NJ	30.00	14	4.000	0	48.000
Union	NJ	40.00	14	3.750	0	57.750
Warren	NJ	40.00	14	3.750	0	57.750
Bernalillo	NM	30.00	14	4.250	0	48.250
Catron	NM	30.00	14	4.250	0	48.250
Chaves	NM	20.00	14	4.250	0	38.250
Cibola	NM	30.00	14	4.250	0	48.250
Colfax	NM	30.00	14	4.250	0	48.250
Curry	NM	40.00	14	4.000	20	78.000
De Baca	NM	40.00	14	3.500	20	77.500
Dona Ana	NM	20.00	14	2.250	0	36.250
Eddy	NM	20.00	14	4.250	0	38.250
Grant	NM	20.00	14	4.250	0	38.250
Guadalupe	NM	30.00	14	4.250	0	48.250
Harding	NM	30.00	14	3.500	20	67.500
Hidalgo	NM	20.00	14	1.500	0	35.500
Lea	NM	40.00	14	4.000	0	58.000
Lincoln	NM	20.00	14	4.250	0	38.250
Los Alamos	NM	30.00	14	4.250	0	48.250
Luna	NM	20.00	14	2.250	0	36.250
Mckinley	NM	20.00	14	4.250	0	38.250
Mora	NM	30.00	14	4.250	0	48.250
Otero	NM	30.00	14	4.250	0	48.250
Quay	NM	40.00	14	3.500	20	77.500
Rio Arriba	NM	30.00	14	4.250	0	48.250
Roosevelt	NM	40.00	14	4.000	20	78.000
San Juan	NM	30.00	14	4.250	0	48.250
San Miguel	NM	30.00	14	4.250	0	48.250
Sandoval	NM	30.00	14	4.250	0	48.250
Santa Fe	NM	30.00	14	4.250	0	48.250
Sierra	NM	20.00	14	4.250	0	38.250
Socorro	NM	30.00	14	4.250	0	48.250
Taos	NM	30.00	14	4.250	0	48.250
Torrance	NM	30.00	14	4.250	0	48.250
Union	NM	40.00	14	4.000	20	78.000
Valencia	NM	30.00	14	4.250	0	48.250
Carson City	NV	40.00	14	4.500	0	58.500
Churchill	NV	40.00	14	4.500	0	58.500
Clark	NV	40.00	14	3.250	0	57.250
Douglas	NV	40.00	14	4.500	0	58.500
Elko	NV	40.00	14	4.500	0	58.500

## Sprint non-2.5 GHz Spectrum

County	State	Sprint PCS/1.9 Total (in MHz)	Post- Rebanding Sprint 800 MHz Total (in MHz)	Sprint 900 MHz Total (in MHz)	Sprint WCS MHz Total (in MHz)	Post- Rebanding Sprint Non- BRS/EBS Spectrum Total (in MHz)
Esmeralda	NV	40.00	14	3.250	0	57.250
Eureka	NV	40.00	14	2.750	0	56.750
Humboldt	NV	40.00	14	4.500	0	58.500
Lander	NV	40.00	14	4.500	0	58.500
Lincoln	NV	40.00	14	3.250	0	57.250
Lyon	NV	40.00	14	4.500	0	58.500
Mineral	NV	40.00	14	4.500	0	58.500
Nye	NV	40.00	14	3.250	0	57.250
Pershing	NV	40.00	14	4.500	0	58.500
Storey	NV	40.00	14	4.500	0	58.500
Washoe	NV	40.00	14	4.500	0	58.500
White Pine	NV	40.00	14	3.000	0	57.000
Albany	NY	40.00	14	4.250	0	58.250
Allegany	NY	40.00	14	4.000	0	58.000
Bronx	NY	40.00	14	4.000	0	58.000
Broome	NY	40.00	14	4.250	0	58.250
Cattaraugus	NY	40.00	14	1.250	0	55.250
Cayuga	NY	40.00	14	1.000	0	55.000
Chautauqua	NY	40.00	14	1.250	0	55.250
Chemung	NY	40.00	14	4.250	0	58.250
Chenango	NY	40.00	14	4.250	0	58.250
Clinton	NY	40.00	14	1.000	0	55.000
Columbia	NY	40.00	14	4.250	0	58.250
Cortland	NY	40.00	14	4.250	0	58.250
Delaware	NY	40.00	14	4.250	0	58.250
Dutchess	NY	40.00	14	4.000	0	58.000
Erie	NY	40.00	14	1.250	0	55.250
Essex	NY	40.00	14	1.000	0	55.000
Franklin	NY	40.00	14	1.000	0	55.000
Fulton	NY	40.00	14	4.250	0	58.250
Genesee	NY	40.00	14	1.250	0	55.250
Greene	NY	40.00	14	4.250	0	58.250
Hamilton	NY	40.00	14	4.250	0	58.250
Herkimer	NY	40.00	14	4.250	0	58.250
Jefferson	NY	40.00	14	1.000	0	55.000
Kings	NY	40.00	14	4.000	0	58.000
Lewis	NY	40.00	14	1.000	0	55.000
Livingston	NY	40.00	14	1.000	0	55.000
Madison	NY	40.00	14	4.250	0	58.250
Monroe	NY	40.00	14	1.250	0	55.250
Montgomery	NY	40.00	14	4.250	0	58.250
Nassau	NY	40.00	14	4.000	0	58.000
New York	NY	40.00	14	4.000	0	58.000
Niagara	NY	40.00	14	1.250	0	55.250
Oneida	NY	40.00	14	4.250	0	58.250
Onondaga	NY	40.00	14	1.000	0	55.000
Ontario	NY	40.00	14	1.250	0	55.250
Orange	NY	40.00	14	4.000	0	58.000
Orleans	NY	40.00	14	1.250	0	55.250
Oswego	NY	40.00	14	1.000	0	55.000
Otsego	NY	40.00	14	4.250	0	58.250
Putnam	NY	40.00	14	4.000	0	58.000



## Sprint non-2.5 GHz Spectrum

County	State	Sprint PCS/1.9 Total (in MHz)	Post- Rebanding Sprint 800 MHz Total (in MHz)	Sprint 900 MHz Total (in MHz)	Sprint WCS MHz Total (in MHz)	Post- Rebanding Sprint Non- BRS/EBS Spectrum Total (in MHz)
Queens	NY	40.00	14	4.000	0	58.000
Rensselaer	NY	40.00	14	4.250	0	58.250
Richmond	NY	40.00	14	3.750	0	57.750
Rockland	NY	40.00	14	4.000	0	58.000
Saratoga	NY	40.00	14	4.250	0	58.250
Schenectady	NY	40.00	14	4.250	0	58.250
Schoharie	NY	40.00	14	4.250	0	58.250
Schuyler	NY	40.00	14	3.500	0	57.500
Seneca	NY	40.00	14	1.000	0	55.000
St. Lawrence	NY	40.00	14	1.000	0	55.000
Steuben	NY	40.00	14	3.500	0	57.500
Suffolk	NY	40.00	14	4.000	0	58.000
Sullivan	NY	40.00	14	4.250	0	58.250
Tioga	NY	40.00	14	4.250	0	58.250
Tompkins	NY	40.00	14	3.500	0	57.500
Ulster	NY	40.00	14	4.250	0	58.250
Warren	NY	40.00	14	4.250	0	58.250
Washington	NY	40.00	14	4.250	0	58.250
Wayne	NY	40.00	14	1.250	0	55.250
Westchester	NY	40.00	14	4.000	0	58.000
Wyoming	NY	40.00	14	1.250	0	55.250
Yates	NY	40.00	14	3.500	0	57.500
Adams	OH	20.00	14	3.625	0	37.625
Allen	OH	40.00	14	4.125	0	58.125
Ashland	OH	30.00	14	3.125	0	47.125
Ashtabula	OH	20.00	14	0.875	0	34.875
Athens	OH	30.00	14	3.875	0	47.875
Auglaize	OH	40.00	14	4.125	0	58.125
Belmont	OH	40.00	14	4.125	0	58.125
Brown	OH	20.00	14	4.125	0	38.125
Butler	OH	20.00	14	4.125	0	38.125
Carroll	OH	20.00	14	3.375	0	37.375
Champaign	OH	20.00	14	3.625	0	37.625
Clark	OH	20.00	14	3.625	0	37.625
Clermont	OH	20.00	14	4.125	0	38.125
Clinton	OH	20.00	14	3.625	0	37.625
Columbiana	OH	20.00	14	3.375	0	37.375
Coshocton	OH	20.00	14	3.375	0	37.375
Crawford	OH	30.00	14	2.625	0	46.625
Cuyahoga	OH	30.00	14	3.125	0	47.125
Darke	OH	20.00	14	4.125	0	38.125
Defiance	OH	20.00	14	4.000	0	38.000
Delaware	OH	30.00	14	3.875	0	47.875
Erie	OH	20.00	14	2.875	0	36.875
Fairfield	OH	30.00	14	3.875	0	47.875
Fayette	OH	30.00	14	3.625	0	47.625
Franklin	OH	30.00	14	3.875	0	47.875
Fulton	OH	40.00	14	3.250	0	57.250
Gallia	OH	30.00	14	3.625	0	47.625
Geauga	OH	30.00	14	3.125	0	47.125
Greene	OH	20.00	14	4.125	0	38.125
Guernsey	OH	30.00	14	3.125	0	47.125

## Sprint non-2.5 GHz Spectrum

County	State	Sprint PCS/1.9 Total (in MHz)	Post- Rebanding Sprint 800 MHz Total (in MHz)	Sprint 900 MHz Total (in MHz)	Sprint WCS MHz Total (in MHz)	Post- Rebanding Sprint Non- BRS/EBS Spectrum Total (in MHz)
Hamilton	OH	20.00	14	4.125	0	38.125
Hancock	OH	40.00	14	4.500	0	58.500
Hardin	OH	40.00	14	3.625	0	57.625
Harrison	OH	40.00	14	3.125	0	57.125
Henry	OH	40.00	14	4.000	0	58.000
Highland	OH	20.00	14	3.625	0	37.625
Hocking	OH	30.00	14	3.875	0	47.875
Holmes	OH	30.00	14	3.375	0	47.375
Huron	OH	20.00	14	2.875	0	36.875
Jackson	OH	30.00	14	3.625	0	47.625
Jefferson	OH	40.00	14	3.375	0	57.375
Knox	OH	30.00	14	3.375	0	47.375
Lake	OH	30.00	14	3.125	0	47.125
Lawrence	OH	30.00	14	4.125	0	48.125
Licking	OH	30.00	14	3.375	0	47.375
Logan	OH	20.00	14	3.625	0	37.625
Lorain	OH	30.00	14	3.125	0	47.125
Lucas	OH	40.00	14	3.750	0	57.750
Madison	OH	30.00	14	3.625	0	47.625
Mahoning	OH	20.00	14	3.375	0	37.375
Marion	OH	30.00	14	3.125	0	47.125
Medina	OH	30.00	14	3.125	0	47.125
Meigs	OH	30.00	14	3.625	0	47.625
Mercer	OH	20.00	14	3.625	0	37.625
Miami	OH	20.00	14	4.125	0	38.125
Monroe	OH	40.00	14	3.625	0	57.625
Montgomery	OH	20.00	14	4.125	0	38.125
Morgan	OH	30.00	14	3.875	0	47.875
Morrow	OH	30.00	14	3.375	0	47.375
Muskingum	OH	30.00	14	3.375	0	47.375
Noble	OH	30.00	14	3.625	0	47.625
Ottawa	OH	40.00	14	2.875	0	56.875
Paulding	OH	20.00	14	4.000	0	38.000
Perry	OH	30.00	14	3.875	0	47.875
Pickaway	OH	30.00	14	3.875	0	47.875
Pike	OH	30.00	14	3.625	0	47.625
Portage	OH	30.00	14	3.125	0	47.125
Preble	OH	20.00	14	4.125	0	38.125
Putnam	OH	40.00	14	4.000	0	58.000
Richland	OH	30.00	14	3.375	0	47.375
Ross	OH	30.00	14	3.875	0	47.875
Sandusky	OH	40.00	14	2.875	0	56.875
Scioto	OH	30.00	14	3.625	0	47.625
Seneca	OH	40.00	14	2.875	0	56.875
Shelby	OH	20.00	14	4.125	0	38.125
Stark	OH	20.00	14	3.875	0	37.875
Summit	OH	30.00	14	3.125	0	47.125
Trumbull	OH	20.00	14	3.375	0	37.375
Tuscarawas	OH	20.00	14	3.375	0	37.375
Union	OH	30.00	14	3.625	0	47.625
Van Wert	OH	40.00	14	3.625	0	57.625
Vinton	OH	30.00	14	3.625	0	47.625

## Sprint non-2.5 GHz Spectrum

County	State	Sprint PCS/1.9 Total (in MHz)	Post- Rebanding Sprint 800 MHz Total (in MHz)	Sprint 900 MHz Total (in MHz)	Sprint WCS MHz Total (in MHz)	Post- Rebanding Sprint Non- BRS/EBS Spectrum Total (in MHz)
Warren	OH	20.00	14	4.125	0	38.125
Washington	OH	30.00	14	3.625	0	47.625
Wayne	OH	30.00	14	3.875	0	47.875
Williams	OH	40.00	14	4.000	0	58.000
Wood	OH	40.00	14	3.750	0	57.750
Wyandot	OH	40.00	14	3.125	0	57.125
Adair	OK	40.00	14	3.250	0	57.250
Alfalfa	OK	30.00	14	4.750	0	48.750
Atoka	OK	40.00	14	3.750	0	57.750
Beaver	OK	40.00	14	4.750	0	58.750
Beckham	OK	40.00	14	4.750	0	58.750
Blaine	OK	40.00	14	4.750	0	58.750
Bryan	OK	40.00	14	3.750	20	77.750
Caddo	OK	40.00	14	4.750	0	58.750
Canadian	OK	40.00	14	4.750	0	58.750
Carter	OK	40.00	14	4.750	0	58.750
Cherokee	OK	40.00	14	4.750	0	58.750
Choctaw	OK	40.00	14	3.750	20	77.750
Cimarron	OK	40.00	14	2.250	0	56.250
Cleveland	OK	40.00	14	4.750	0	58.750
Coal	OK	40.00	14	4.750	0	58.750
Comanche	OK	40.00	14	4.750	0	58.750
Cotton	OK	40.00	14	3.750	0	57.750
Craig	OK	30.00	14	3.250	0	47.250
Creek	OK	30.00	14	4.750	0	48.750
Custer	OK	40.00	14	4.750	0	58.750
Delaware	OK	30.00	14	2.000	0	46.000
Dewey	OK	30.00	14	4.750	0	48.750
Ellis	OK	40.00	14	3.750	0	57.750
Garfield	OK	30.00	14	4.750	0	48.750
Garvin	OK	40.00	14	4.750	0	58.750
Grady	OK	40.00	14	4.750	0	58.750
Grant	OK	30.00	14	4.750	0	48.750
Greer	OK	30.00	14	4.750	0	48.750
Harmon	OK	30.00	14	3.750	0	47.750
Harper	OK	40.00	14	4.750	0	58.750
Haskell	OK	40.00	14	3.250	0	57.250
Hughes	OK	40.00	14	4.750	0	58.750
Jackson	OK	40.00	14	3.750	0	57.750
Jefferson	OK	30.00	14	3.750	0	47.750
Johnston	OK	40.00	14	3.750	0	57.750
Kay	OK	40.00	14	4.750	0	58.750
Kingfisher	OK	40.00	14	4.750	0	58.750
Kiowa	OK	40.00	14	4.750	0	58.750
Latimer	OK	40.00	14	2.750	0	56.750
Le Flore	OK	40.00	14	3.250	0	57.250
Lincoln	OK	40.00	14	4.750	0	58.750
Logan	OK	40.00	14	4.750	0	58.750
Love	OK	40.00	14	3.750	0	57.750
Major	OK	30.00	14	4.750	0	48.750
Marshall	OK	40.00	14	3.750	0	57.750
Mayes	OK	30.00	14	4.750	0	48.750

## Sprint non-2.5 GHz Spectrum

County	State	Sprint PCS/1.9 Total (in MHz)	Post- Rebanding Sprint 800 MHz Total (in MHz)	Sprint 900 MHz Total (in MHz)	Sprint WCS MHz Total (in MHz)	Post- Rebanding Sprint Non- BRS/EBS Spectrum Total (in MHz)
Mcclain	OK	40.00	14	4.750	0	58.750
Mccurtain	OK	40.00	14	4.000	20	78.000
Mcintosh	OK	40.00	14	4.750	0	58.750
Murray	OK	40.00	14	4.750	0	58.750
Muskogee	OK	40.00	14	3.250	0	57.250
Noble	OK	30.00	14	4.750	0	48.750
Nowata	OK	30.00	14	3.250	0	47.250
Okfuskee	OK	40.00	14	4.750	0	58.750
Oklahoma	OK	40.00	14	4.750	0	58.750
Okmulgee	OK	30.00	14	4.750	0	48.750
Osage	OK	30.00	14	4.750	0	48.750
Ottawa	OK	40.00	14	3.250	0	57.250
Pawnee	OK	30.00	14	4.750	0	48.750
Payne	OK	30.00	14	4.750	0	48.750
Pittsburg	OK	40.00	14	4.750	0	58.750
Pontotoc	OK	40.00	14	4.750	0	58.750
Pottawatomie	OK	40.00	14	4.750	0	58.750
Pushmataha	OK	40.00	14	3.750	20	77.750
Roger Mills	OK	30.00	14	4.750	0	48.750
Rogers	OK	30.00	14	4.750	0	48.750
Seminole	OK	40.00	14	4.750	0	58.750
Sequoyah	OK	40.00	14	3.250	0	57.250
Stephens	OK	40.00	14	4.750	0	58.750
Texas	OK	40.00	14	3.750	0	57.750
Tillman	OK	40.00	14	3.750	20	77.750
Tulsa	OK	30.00	14	4.750	0	48.750
Wagoner	OK	30.00	14	4.750	0	48.750
Washington	OK	40.00	14	4.750	0	58.750
Washita	OK	40.00	14	4.750	0	58.750
Woods	OK	30.00	14	4.750	0	48.750
Woodward	OK	40.00	14	4.750	0	58.750
Baker	OR	40.00	14	2.750	0	56.750
Benton	OR	40.00	14	4.500	0	58.500
Clackamas	OR	40.00	14	4.500	0	58.500
Clatsop	OR	40.00	14	4.250	0	58.250
Columbia	OR	40.00	14	4.500	0	58.500
Coos	OR	40.00	14	4.500	0	58.500
Crook	OR	40.00	14	4.500	0	58.500
Curry	OR	40.00	14	4.250	0	58.250
Deschutes	OR	40.00	14	4.500	0	58.500
Douglas	OR	40.00	14	4.500	0	58.500
Gilliam	OR	40.00	14	4.000	0	58.000
Grant	OR	40.00	14	4.500	0	58.500
Harney	OR	40.00	14	4.500	0	58.500
Hood River	OR	40.00	14	4.500	0	58.500
Jackson	OR	40.00	14	4.500	0	58.500
Jefferson	OR	40.00	14	4.500	0	58.500
Josephine	OR	40.00	14	4.500	0	58.500
Klamath	OR	40.00	14	4.250	0	58.250
Lake	OR	40.00	14	4.500	0	58.500
Lane	OR	40.00	14	4.500	0	58.500
Lincoln	OR	40.00	14	4.500	0	58.500

## Sprint non-2.5 GHz Spectrum

County	State	Sprint PCS/1.9 Total (in MHz)	Post- Rebanding Sprint 800 MHz Total (in MHz)	Sprint 900 MHz Total (in MHz)	Sprint WCS MHz Total (in MHz)	Post- Rebanding Sprint Non- BRS/EBS Spectrum Total (in MHz)
Linn	OR	40.00	14	4.500	0	58.500
Malheur	OR	40.00	14	3.000	0	57.000
Marion	OR	40.00	14	4.500	0	58.500
Morrow	OR	40.00	14	4.000	0	58.000
Multnomah	OR	40.00	14	4.500	0	58.500
Polk	OR	40.00	14	4.500	0	58.500
Sherman	OR	40.00	14	4.000	0	58.000
Tillamook	OR	40.00	14	4.500	0	58.500
Umatilla	OR	40.00	14	4.250	0	58.250
Union	OR	40.00	14	4.250	0	58.250
Wallowa	OR	40.00	14	4.250	0	58.250
Wasco	OR	40.00	14	4.500	0	58.500
Washington	OR	40.00	14	4.500	0	58.500
Wheeler	OR	40.00	14	4.000	0	58.000
Yamhill	OR	40.00	14	4.500	0	58.500
Adams	PA	40.00	14	4.250	0	58.250
Allegheny	PA	40.00	14	4.125	0	58.125
Armstrong	PA	40.00	14	4.125	0	58.125
Beaver	PA	40.00	14	3.375	0	57.375
Bedford	PA	40.00	14	3.750	0	57.750
Berks	PA	30.00	14	3.750	0	47.750
Blair	PA	40.00	14	3.750	0	57.750
Bradford	PA	40.00	14	4.250	0	58.250
Bucks	PA	30.00	14	3.750	0	47.750
Butler	PA	40.00	14	4.125	0	58.125
Cambria	PA	40.00	14	4.125	0	58.125
Cameron	PA	40.00	14	3.500	0	57.500
Carbon	PA	40.00	14	4.000	0	58.000
Centre	PA	30.00	14	3.750	0	47.750
Chester	PA	30.00	14	4.000	0	48.000
Clarion	PA	40.00	14	4.125	0	58.125
Clearfield	PA	40.00	14	4.125	0	58.125
Clinton	PA	40.00	14	4.500	0	58.500
Columbia	PA	40.00	14	4.250	0	58.250
Crawford	PA	20.00	14	0.875	0	34.875
Cumberland	PA	40.00	14	4.250	0	58.250
Dauphin	PA	40.00	14	4.250	0	58.250
Delaware	PA	30.00	14	3.750	0	47.750
Elk	PA	40.00	14	3.375	0	57.375
Erie	PA	27.50	14	0.875	0	42.375
Fayette	PA	40.00	14	4.125	0	58.125
Forest	PA	40.00	14	2.875	0	56.875
Franklin	PA	40.00	14	3.750	0	57.750
Fulton	PA	40.00	14	3.750	0	57.750
Greene	PA	40.00	14	4.125	0	58.125
Huntingdon	PA	40.00	14	3.750	0	57.750
Indiana	PA	40.00	14	4.125	0	58.125
Jefferson	PA	40.00	14	3.375	0	57.375
Juniata	PA	40.00	14	4.500	0	58.500
Lackawanna	PA	40.00	14	4.250	0	58.250
Lancaster	PA	40.00	14	4.000	0	58.000
Lawrence	PA	40.00	14	3.375	0	57.375

## Sprint non-2.5 GHz Spectrum

County	State	Sprint PCS/1.9 Total (in MHz)	Post- Rebanding Sprint 800 MHz Total (in MHz)	Sprint 900 MHz Total (in MHz)	Sprint WCS MHz Total (in MHz)	Post- Rebanding Sprint Non- BRS/EBS Spectrum Total (in MHz)
Lebanon	PA	40.00	14	4.000	0	58.000
Lehigh	PA	40.00	14	4.000	0	58.000
Luzerne	PA	40.00	14	4.250	0	58.250
Lycoming	PA	40.00	14	4.250	0	58.250
McKean	PA	40.00	14	4.000	0	58.000
Mercer	PA	20.00	14	3.375	0	37.375
Mifflin	PA	40.00	14	3.750	0	57.750
Monroe	PA	40.00	14	4.000	0	58.000
Montgomery	PA	30.00	14	3.750	0	47.750
Montour	PA	40.00	14	4.250	0	58.250
Northampton	PA	40.00	14	4.000	0	58.000
Northumberland	PA	40.00	14	4.250	0	58.250
Perry	PA	40.00	14	4.250	0	58.250
Philadelphia	PA	30.00	14	3.750	0	47.750
Pike	PA	40.00	14	4.000	0	58.000
Potter	PA	40.00	14	3.500	0	57.500
Schuylkill	PA	40.00	14	4.000	0	58.000
Snyder	PA	40.00	14	4.250	0	58.250
Somerset	PA	40.00	14	4.125	0	58.125
Sullivan	PA	40.00	14	4.250	0	58.250
Susquehanna	PA	40.00	14	4.250	0	58.250
Tioga	PA	40.00	14	4.250	0	58.250
Union	PA	40.00	14	4.250	0	58.250
Venango	PA	40.00	14	3.375	0	57.375
Warren	PA	40.00	14	0.875	0	54.875
Washington	PA	40.00	14	4.125	0	58.125
Wayne	PA	40.00	14	4.250	0	58.250
Westmoreland	PA	40.00	14	4.125	0	58.125
Wyoming	PA	40.00	14	4.250	0	58.250
York	PA	40.00	14	4.250	0	58.250
Adjuntas	PR	30.00	14	3.000	0	47.000
Aguada	PR	30.00	14	3.000	0	47.000
Aguadilla	PR	30.00	14	3.000	0	47.000
Aguas Buenas	PR	30.00	14	3.000	0	47.000
Aibonito	PR	30.00	14	3.000	0	47.000
Anasco	PR	30.00	14	3.000	0	47.000
Arecibo	PR	30.00	14	3.000	0	47.000
Arroyo	PR	30.00	14	3.000	0	47.000
Barceloneta	PR	30.00	14	3.000	0	47.000
Barranquitas	PR	30.00	14	3.000	0	47.000
Bayamon	PR	30.00	14	3.000	0	47.000
Cabo Rojo	PR	30.00	14	3.000	0	47.000
Caguas	PR	30.00	14	3.000	0	47.000
Camuy	PR	30.00	14	3.000	0	47.000
Canovanas	PR	30.00	14	3.000	0	47.000
Carolina	PR	30.00	14	3.000	0	47.000
Catano	PR	30.00	14	3.000	0	47.000
Cayey	PR	30.00	14	3.000	0	47.000
Ceiba	PR	30.00	14	3.000	0	47.000
Ciales	PR	30.00	14	3.000	0	47.000
Cidra	PR	30.00	14	3.000	0	47.000
Coamo	PR	30.00	14	3.000	0	47.000

## Sprint non-2.5 GHz Spectrum

County	State	Sprint PCS/1.9 Total (in MHz)	Post- Rebanding Sprint 800 MHz Total (in MHz)	Sprint 900 MHz Total (in MHz)	Sprint WCS MHz Total (in MHz)	Post- Rebanding Sprint Non- BRS/EBS Spectrum Total (in MHz)
Comerio	PR	30.00	14	3.000	0	47.000
Corozal	PR	30.00	14	3.000	0	47.000
Culebra	PR	30.00	14	3.000	0	47.000
Dorado	PR	30.00	14	3.000	0	47.000
Fajardo	PR	30.00	14	3.000	0	47.000
Florida	PR	30.00	14	3.000	0	47.000
Guanica	PR	30.00	14	3.000	0	47.000
Guayama	PR	30.00	14	3.000	0	47.000
Guayanilla	PR	30.00	14	3.000	0	47.000
Guaynabo	PR	30.00	14	3.000	0	47.000
Gurabo	PR	30.00	14	3.000	0	47.000
Hatillo	PR	30.00	14	3.000	0	47.000
Hormigueros	PR	30.00	14	3.000	0	47.000
Humacao	PR	30.00	14	3.000	0	47.000
Isabela	PR	30.00	14	3.000	0	47.000
Jayuya	PR	30.00	14	3.000	0	47.000
Juana Diaz	PR	30.00	14	3.000	0	47.000
Juncos	PR	30.00	14	3.000	0	47.000
Lajas	PR	30.00	14	3.000	0	47.000
Lares	PR	30.00	14	3.000	0	47.000
Las Marias	PR	30.00	14	3.000	0	47.000
Las Piedras	PR	30.00	14	3.000	0	47.000
Loiza	PR	30.00	14	3.000	0	47.000
Luquillo	PR	30.00	14	3.000	0	47.000
Manati	PR	30.00	14	3.000	0	47.000
Maricao	PR	30.00	14	3.000	0	47.000
Maunabo	PR	30.00	14	3.000	0	47.000
Mayaguez	PR	30.00	14	3.000	0	47.000
Moca	PR	30.00	14	3.000	0	47.000
Morovis	PR	30.00	14	3.000	0	47.000
Naguabo	PR	30.00	14	3.000	0	47.000
Naranjito	PR	30.00	14	3.000	0	47.000
Orocovis	PR	30.00	14	3.000	0	47.000
Patillas	PR	30.00	14	3.000	0	47.000
Penuelas	PR	30.00	14	3.000	0	47.000
Ponce	PR	30.00	14	3.000	0	47.000
Quebradillas	PR	30.00	14	3.000	0	47.000
Rincon	PR	30.00	14	3.000	0	47.000
Rio Grande	PR	30.00	14	3.000	0	47.000
Sabana Grande	PR	30.00	14	3.000	0	47.000
Salinas	PR	30.00	14	3.000	0	47.000
San German	PR	30.00	14	3.000	0	47.000
San Juan	PR	30.00	14	3.000	0	47.000
San Lorenzo	PR	30.00	14	3.000	0	47.000
San Sebastian	PR	30.00	14	3.000	0	47.000
Santa Isabel	PR	30.00	14	3.000	0	47.000
Toa Alta	PR	30.00	14	3.000	0	47.000
Toa Baja	PR	30.00	14	3.000	0	47.000
Trujillo Alto	PR	30.00	14	3.000	0	47.000
Utua	PR	30.00	14	3.000	0	47.000
Vega Alta	PR	30.00	14	3.000	0	47.000
Vega Baja	PR	30.00	14	3.000	0	47.000

## Sprint non-2.5 GHz Spectrum

County	State	Sprint PCS/1.9 Total (in MHz)	Post- Rebanding Sprint 800 MHz Total (in MHz)	Sprint 900 MHz Total (in MHz)	Sprint WCS MHz Total (in MHz)	Post- Rebanding Sprint Non- BRS/EBS Spectrum Total (in MHz)
Vieques	PR	30.00	14	3.000	0	47.000
Villalba	PR	30.00	14	3.000	0	47.000
Yabucoa	PR	30.00	14	3.000	0	47.000
Yauco	PR	30.00	14	3.000	0	47.000
Bristol	RI	40.00	14	2.000	0	56.000
Kent	RI	40.00	14	2.000	0	56.000
Newport	RI	40.00	14	2.000	0	56.000
Providence	RI	40.00	14	2.000	0	56.000
Washington	RI	40.00	14	2.000	0	56.000
Abbeville	SC	20.00	14	3.750	0	37.750
Aiken	SC	30.00	14	3.500	10	57.500
Allendale	SC	30.00	14	3.500	10	57.500
Anderson	SC	20.00	14	3.750	0	37.750
Bamberg	SC	20.00	14	3.500	10	47.500
Barnwell	SC	30.00	14	3.500	10	57.500
Beaufort	SC	30.00	14	3.500	10	57.500
Berkeley	SC	20.00	14	3.750	0	37.750
Calhoun	SC	20.00	14	3.750	10	47.750
Charleston	SC	20.00	14	3.750	0	37.750
Cherokee	SC	30.00	14	3.750	10	57.750
Chester	SC	30.00	14	3.750	10	57.750
Chesterfield	SC	30.00	14	3.750	10	57.750
Clarendon	SC	20.00	14	3.750	10	47.750
Colleton	SC	20.00	14	3.500	0	37.500
Darlington	SC	20.00	14	3.750	10	47.750
Dillon	SC	20.00	14	3.750	10	47.750
Dorchester	SC	20.00	14	3.750	0	37.750
Edgefield	SC	30.00	14	3.500	10	57.500
Fairfield	SC	20.00	14	3.750	10	47.750
Florence	SC	20.00	14	3.750	10	47.750
Georgetown	SC	20.00	14	3.750	0	37.750
Greenville	SC	30.00	14	3.750	10	57.750
Greenwood	SC	20.00	14	3.500	0	37.500
Hampton	SC	30.00	14	3.500	10	57.500
Horry	SC	20.00	14	3.750	0	37.750
Jasper	SC	30.00	14	4.250	10	58.250
Kershaw	SC	20.00	14	3.750	10	47.750
Lancaster	SC	30.00	14	3.750	0	47.750
Laurens	SC	30.00	14	3.750	10	57.750
Lee	SC	20.00	14	3.750	10	47.750
Lexington	SC	20.00	14	3.500	10	47.500
Marion	SC	20.00	14	3.750	10	47.750
Marlboro	SC	30.00	14	3.750	10	57.750
Mccormick	SC	20.00	14	3.500	0	37.500
Newberry	SC	20.00	14	3.750	10	47.750
Oconee	SC	20.00	14	3.750	0	37.750
Orangeburg	SC	20.00	14	3.750	10	47.750
Pickens	SC	30.00	14	3.750	0	47.750
Richland	SC	20.00	14	3.750	10	47.750
Saluda	SC	20.00	14	3.500	10	47.500
Spartanburg	SC	30.00	14	3.750	10	57.750
Sumter	SC	20.00	14	3.750	10	47.750



## Sprint non-2.5 GHz Spectrum

County	State	Sprint PCS/1.9 Total (in MHz)	Post- Rebanding Sprint 800 MHz Total (in MHz)	Sprint 900 MHz Total (in MHz)	Sprint WCS MHz Total (in MHz)	Post- Rebanding Sprint Non- BRS/EBS Spectrum Total (in MHz)
Union	SC	30.00	14	3.750	10	57.750
Williamsburg	SC	20.00	14	3.750	0	37.750
York	SC	30.00	14	3.750	10	57.750
Aurora	SD	40.00	14	4.500	0	58.500
Beadle	SD	40.00	14	4.500	0	58.500
Bennett	SD	40.00	14	1.500	0	55.500
Bon Homme	SD	40.00	14	1.250	0	55.250
Brookings	SD	40.00	14	4.500	0	58.500
Brown	SD	40.00	14	4.500	0	58.500
Brule	SD	40.00	14	4.500	0	58.500
Buffalo	SD	40.00	14	4.500	0	58.500
Butte	SD	40.00	14	2.500	0	56.500
Campbell	SD	40.00	14	4.500	0	58.500
Charles Mix	SD	40.00	14	2.500	0	56.500
Clark	SD	40.00	14	4.500	0	58.500
Clay	SD	40.00	14	1.250	0	55.250
Codington	SD	40.00	14	4.500	0	58.500
Corson	SD	40.00	14	4.500	0	58.500
Custer	SD	40.00	14	2.500	0	56.500
Davison	SD	40.00	14	4.500	0	58.500
Day	SD	40.00	14	4.500	0	58.500
Deuel	SD	40.00	14	4.500	0	58.500
Dewey	SD	40.00	14	4.500	0	58.500
Douglas	SD	40.00	14	2.250	0	56.250
Edmunds	SD	40.00	14	4.500	0	58.500
Fall River	SD	40.00	14	2.500	0	56.500
Faulk	SD	40.00	14	4.500	0	58.500
Grant	SD	40.00	14	4.500	0	58.500
Gregory	SD	40.00	14	2.500	0	56.500
Haakon	SD	40.00	14	2.500	0	56.500
Hamlin	SD	40.00	14	4.500	0	58.500
Hand	SD	40.00	14	4.500	0	58.500
Hanson	SD	40.00	14	4.500	0	58.500
Harding	SD	40.00	14	2.500	0	56.500
Hughes	SD	40.00	14	4.500	0	58.500
Hutchinson	SD	40.00	14	2.250	0	56.250
Hyde	SD	40.00	14	4.500	0	58.500
Jackson	SD	40.00	14	2.500	0	56.500
Jerauld	SD	40.00	14	4.500	0	58.500
Jones	SD	40.00	14	2.500	0	56.500
Kingsbury	SD	40.00	14	4.500	0	58.500
Lake	SD	40.00	14	4.500	0	58.500
Lawrence	SD	40.00	14	2.500	0	56.500
Lincoln	SD	40.00	14	2.250	0	56.250
Lyman	SD	40.00	14	4.500	0	58.500
Marshall	SD	40.00	14	4.500	0	58.500
Mccook	SD	40.00	14	4.500	0	58.500
Mcpherson	SD	40.00	14	4.500	0	58.500
Meade	SD	40.00	14	2.500	0	56.500
Mellette	SD	40.00	14	4.500	0	58.500
Miner	SD	40.00	14	4.500	0	58.500
Minnehaha	SD	40.00	14	4.500	0	58.500

## Sprint non-2.5 GHz Spectrum

County	State	Sprint PCS/1.9 Total (in MHz)	Post- Rebanding Sprint 800 MHz Total (in MHz)	Sprint 900 MHz Total (in MHz)	Sprint WCS MHz Total (in MHz)	Post- Rebanding Sprint Non- BRS/EBS Spectrum Total (in MHz)
Moody	SD	40.00	14	4.500	0	58.500
Pennington	SD	40.00	14	2.500	0	56.500
Perkins	SD	40.00	14	2.500	0	56.500
Potter	SD	40.00	14	4.500	0	58.500
Roberts	SD	40.00	14	4.500	0	58.500
Sanborn	SD	40.00	14	4.500	0	58.500
Shannon	SD	40.00	14	2.500	0	56.500
Spink	SD	40.00	14	4.500	0	58.500
Stanley	SD	40.00	14	4.500	0	58.500
Sully	SD	40.00	14	4.500	0	58.500
Todd	SD	40.00	14	4.500	0	58.500
Tripp	SD	40.00	14	4.500	0	58.500
Turner	SD	40.00	14	2.250	0	56.250
Union	SD	40.00	14	2.250	0	56.250
Walworth	SD	40.00	14	4.500	0	58.500
Yankton	SD	40.00	14	1.250	0	55.250
Ziebach	SD	40.00	14	2.500	0	56.500
Anderson	TN	25.00	14	3.500	0	42.500
Bedford	TN	40.00	14	3.250	10	67.250
Benton	TN	40.00	14	3.250	10	67.250
Bledsoe	TN	25.00	14	2.500	10	51.500
Blount	TN	25.00	14	3.500	0	42.500
Bradley	TN	20.00	14	3.000	10	47.000
Campbell	TN	25.00	14	2.625	0	41.625
Cannon	TN	40.00	14	3.750	10	67.750
Carroll	TN	30.00	14	3.250	10	57.250
Carter	TN	30.00	14	3.500	0	47.500
Cheatham	TN	40.00	14	3.750	10	67.750
Chester	TN	30.00	14	4.250	10	58.250
Claiborne	TN	30.00	14	2.625	10	56.625
Clay	TN	40.00	14	2.625	10	66.625
Cocke	TN	25.00	14	3.500	0	42.500
Coffee	TN	40.00	14	3.250	10	67.250
Crockett	TN	30.00	14	4.250	10	58.250
Cumberland	TN	25.00	14	2.500	10	51.500
Davidson	TN	40.00	14	3.750	10	67.750
De Kalb	TN	40.00	14	3.750	10	67.750
Decatur	TN	30.00	14	3.000	10	57.000
Dickson	TN	40.00	14	3.750	10	67.750
Dyer	TN	20.00	14	4.250	10	48.250
Fayette	TN	30.00	14	4.250	10	58.250
Fentress	TN	40.00	14	2.125	10	66.125
Franklin	TN	40.00	14	3.000	10	67.000
Gibson	TN	30.00	14	4.250	10	58.250
Giles	TN	40.00	14	3.250	10	67.250
Grainger	TN	25.00	14	3.500	0	42.500
Greene	TN	30.00	14	2.500	0	46.500
Grundy	TN	25.00	14	3.250	10	52.250
Hamblen	TN	25.00	14	3.500	0	42.500
Hamilton	TN	25.00	14	4.250	10	53.250
Hancock	TN	25.00	14	3.500	0	42.500
Hardeman	TN	30.00	14	4.250	10	58.250

## Sprint non-2.5 GHz Spectrum

County	State	Sprint PCS/1.9 Total (in MHz)	Post- Rebanding Sprint 800 MHz Total (in MHz)	Sprint 900 MHz Total (in MHz)	Sprint WCS MHz Total (in MHz)	Post- Rebanding Sprint Non- BRS/EBS Spectrum Total (in MHz)
Hardin	TN	30.00	14	4.000	10	58.000
Hawkins	TN	30.00	14	3.500	0	47.500
Haywood	TN	30.00	14	4.250	10	58.250
Henderson	TN	30.00	14	3.250	10	57.250
Henry	TN	40.00	14	2.125	10	66.125
Hickman	TN	40.00	14	3.750	10	67.750
Houston	TN	40.00	14	3.750	10	67.750
Humphreys	TN	40.00	14	3.750	10	67.750
Jackson	TN	40.00	14	2.625	10	66.625
Jefferson	TN	25.00	14	3.500	0	42.500
Johnson	TN	30.00	14	2.500	10	56.500
Knox	TN	25.00	14	3.500	0	42.500
Lake	TN	20.00	14	3.250	10	47.250
Lauderdale	TN	30.00	14	4.250	10	58.250
Lawrence	TN	40.00	14	3.250	10	67.250
Lewis	TN	40.00	14	3.250	10	67.250
Lincoln	TN	40.00	14	3.250	10	67.250
Loudon	TN	25.00	14	3.500	0	42.500
Macon	TN	40.00	14	2.625	10	66.625
Madison	TN	30.00	14	4.250	10	58.250
Marion	TN	25.00	14	3.750	10	52.750
Marshall	TN	40.00	14	3.250	10	67.250
Maury	TN	40.00	14	3.750	10	67.750
Mcminn	TN	25.00	14	3.000	10	52.000
Mcnaury	TN	30.00	14	4.250	10	58.250
Meigs	TN	25.00	14	3.000	10	52.000
Monroe	TN	25.00	14	3.000	10	52.000
Montgomery	TN	30.00	14	3.750	10	57.750
Moore	TN	40.00	14	3.250	10	67.250
Morgan	TN	25.00	14	3.000	0	42.000
Obion	TN	20.00	14	2.125	10	46.125
Overton	TN	40.00	14	3.750	10	67.750
Perry	TN	40.00	14	3.000	10	67.000
Pickett	TN	40.00	14	2.625	10	66.625
Polk	TN	20.00	14	3.000	10	47.000
Putnam	TN	40.00	14	3.750	10	67.750
Rhea	TN	25.00	14	3.000	10	52.000
Roane	TN	25.00	14	3.000	0	42.000
Robertson	TN	40.00	14	2.625	10	66.625
Rutherford	TN	40.00	14	3.750	10	67.750
Scott	TN	25.00	14	2.125	0	41.125
Sequatchie	TN	25.00	14	4.250	10	53.250
Sevier	TN	25.00	14	3.500	0	42.500
Shelby	TN	30.00	14	4.250	10	58.250
Smith	TN	40.00	14	3.750	10	67.750
Stewart	TN	40.00	14	2.625	10	66.625
Sullivan	TN	30.00	14	3.500	0	47.500
Sumner	TN	40.00	14	3.750	10	67.750
Tipton	TN	30.00	14	4.250	10	58.250
Trousdale	TN	40.00	14	3.750	10	67.750
Unicoi	TN	30.00	14	2.500	0	46.500
Union	TN	25.00	14	3.500	0	42.500

## Sprint non-2.5 GHz Spectrum

County	State	Sprint PCS/1.9 Total (in MHz)	Post- Rebanding Sprint 800 MHz Total (in MHz)	Sprint 900 MHz Total (in MHz)	Sprint WCS MHz Total (in MHz)	Post- Rebanding Sprint Non- BRS/EBS Spectrum Total (in MHz)
Van Buren	TN	40.00	14	2.500	10	66.500
Warren	TN	40.00	14	3.250	10	67.250
Washington	TN	30.00	14	3.500	0	47.500
Wayne	TN	40.00	14	3.000	10	67.000
Weakley	TN	20.00	14	2.125	10	46.125
White	TN	40.00	14	3.000	10	67.000
Williamson	TN	40.00	14	3.750	10	67.750
Wilson	TN	40.00	14	3.750	10	67.750
Anderson	TX	40.00	14	3.750	20	77.750
Andrews	TX	40.00	14	4.000	20	78.000
Angelina	TX	20.00	14	3.750	0	37.750
Aransas	TX	30.00	14	3.750	0	47.750
Archer	TX	40.00	14	4.000	20	78.000
Armstrong	TX	40.00	14	4.000	20	78.000
Atascosa	TX	40.00	14	4.250	0	58.250
Austin	TX	30.00	14	4.375	0	48.375
Bailey	TX	40.00	14	4.000	20	78.000
Bandera	TX	40.00	14	4.250	0	58.250
Bastrop	TX	30.00	14	3.750	20	67.750
Baylor	TX	40.00	14	4.000	20	78.000
Bee	TX	30.00	14	3.750	0	47.750
Bell	TX	40.00	14	4.000	20	78.000
Bexar	TX	40.00	14	4.250	0	58.250
Blanco	TX	30.00	14	3.250	20	67.250
Borden	TX	40.00	14	4.000	20	78.000
Bosque	TX	40.00	14	3.875	20	77.875
Bowie	TX	40.00	14	4.000	20	78.000
Brazoria	TX	30.00	14	4.375	0	48.375
Brazos	TX	30.00	14	3.625	0	47.625
Brewster	TX	40.00	14	2.000	20	76.000
Briscoe	TX	40.00	14	4.000	20	78.000
Brooks	TX	30.00	14	4.250	0	48.250
Brown	TX	40.00	14	4.000	20	78.000
Burleson	TX	30.00	14	3.625	0	47.625
Burnet	TX	30.00	14	4.000	20	68.000
Caldwell	TX	30.00	14	3.250	20	67.250
Calhoun	TX	30.00	14	3.750	0	47.750
Callahan	TX	40.00	14	4.000	20	78.000
Cameron	TX	40.00	14	2.000	0	56.000
Camp	TX	40.00	14	4.000	20	78.000
Carson	TX	40.00	14	4.000	20	78.000
Cass	TX	40.00	14	4.000	20	78.000
Castro	TX	40.00	14	4.000	20	78.000
Chambers	TX	30.00	14	4.375	0	48.375
Cherokee	TX	40.00	14	3.750	20	77.750
Childress	TX	40.00	14	3.750	20	77.750
Clay	TX	40.00	14	3.750	20	77.750
Cochran	TX	40.00	14	4.000	20	78.000
Coke	TX	40.00	14	4.000	20	78.000
Coleman	TX	40.00	14	4.000	20	78.000
Collin	TX	40.00	14	3.500	20	77.500
Collingsworth	TX	40.00	14	3.750	20	77.750

## Sprint non-2.5 GHz Spectrum

County	State	Sprint PCS/1.9 Total (in MHz)	Post- Rebanding Sprint 800 MHz Total (in MHz)	Sprint 900 MHz Total (in MHz)	Sprint WCS MHz Total (in MHz)	Post- Rebanding Sprint Non- BRS/EBS Spectrum Total (in MHz)
Colorado	TX	30.00	14	4.500	0	48.500
Comal	TX	40.00	14	3.500	0	57.500
Comanche	TX	40.00	14	4.000	20	78.000
Concho	TX	40.00	14	4.000	20	78.000
Cooke	TX	40.00	14	3.250	20	77.250
Coryell	TX	40.00	14	4.000	20	78.000
Cottle	TX	40.00	14	4.000	20	78.000
Crane	TX	40.00	14	4.000	20	78.000
Crockett	TX	40.00	14	2.000	20	76.000
Crosby	TX	40.00	14	4.000	20	78.000
Culberson	TX	30.00	14	2.250	0	46.250
Dallam	TX	40.00	14	4.000	20	78.000
Dallas	TX	40.00	14	3.750	20	77.750
Dawson	TX	40.00	14	4.000	20	78.000
De Witt	TX	30.00	14	3.750	0	47.750
Deaf Smith	TX	40.00	14	4.000	20	78.000
Delta	TX	40.00	14	4.000	20	78.000
Denton	TX	40.00	14	3.500	20	77.500
Dickens	TX	40.00	14	4.000	20	78.000
Dimmit	TX	40.00	14	2.000	0	56.000
Donley	TX	40.00	14	4.000	20	78.000
Duval	TX	30.00	14	2.000	0	46.000
Eastland	TX	40.00	14	4.000	20	78.000
Ector	TX	40.00	14	4.000	20	78.000
Edwards	TX	40.00	14	1.500	20	75.500
El Paso	TX	30.00	14	2.250	0	46.250
Ellis	TX	40.00	14	3.500	20	77.500
Erath	TX	40.00	14	3.875	20	77.875
Falls	TX	40.00	14	3.750	20	77.750
Fannin	TX	40.00	14	3.750	20	77.750
Fayette	TX	30.00	14	3.750	0	47.750
Fisher	TX	40.00	14	4.000	20	78.000
Floyd	TX	40.00	14	4.000	20	78.000
Foard	TX	40.00	14	4.000	20	78.000
Fort Bend	TX	30.00	14	4.375	0	48.375
Franklin	TX	40.00	14	4.000	20	78.000
Freestone	TX	40.00	14	3.750	0	57.750
Frio	TX	40.00	14	4.250	0	58.250
Gaines	TX	40.00	14	4.000	0	58.000
Galveston	TX	30.00	14	4.375	0	48.375
Garza	TX	40.00	14	4.000	20	78.000
Gillespie	TX	40.00	14	3.250	0	57.250
Glasscock	TX	40.00	14	4.000	20	78.000
Goliad	TX	30.00	14	3.750	0	47.750
Gonzales	TX	40.00	14	3.000	0	57.000
Gray	TX	40.00	14	4.000	20	78.000
Grayson	TX	40.00	14	3.375	20	77.375
Gregg	TX	40.00	14	4.000	20	78.000
Grimes	TX	30.00	14	4.375	0	48.375
Guadalupe	TX	40.00	14	3.250	0	57.250
Hale	TX	40.00	14	4.000	20	78.000
Hall	TX	40.00	14	4.000	20	78.000

## Sprint non-2.5 GHz Spectrum

County	State	Sprint PCS/1.9 Total (in MHz)	Post- Rebanding Sprint 800 MHz Total (in MHz)	Sprint 900 MHz Total (in MHz)	Sprint WCS MHz Total (in MHz)	Post- Rebanding Sprint Non- BRS/EBS Spectrum Total (in MHz)
Hamilton	TX	40.00	14	4.000	20	78.000
Hansford	TX	40.00	14	4.000	20	78.000
Hardeman	TX	40.00	14	3.750	20	77.750
Hardin	TX	25.00	14	4.500	0	43.500
Harris	TX	30.00	14	4.375	0	48.375
Harrison	TX	40.00	14	4.000	20	78.000
Hartley	TX	40.00	14	4.000	20	78.000
Haskell	TX	40.00	14	4.000	20	78.000
Hays	TX	30.00	14	3.500	20	67.500
Hemphill	TX	40.00	14	3.750	20	77.750
Henderson	TX	40.00	14	3.750	20	77.750
Hidalgo	TX	30.00	14	2.000	0	46.000
Hill	TX	40.00	14	3.625	20	77.625
Hockley	TX	40.00	14	4.000	20	78.000
Hood	TX	40.00	14	3.625	20	77.625
Hopkins	TX	40.00	14	4.000	20	78.000
Houston	TX	30.00	14	3.750	0	47.750
Howard	TX	40.00	14	4.000	20	78.000
Hudspeth	TX	30.00	14	2.250	0	46.250
Hunt	TX	40.00	14	3.625	20	77.625
Hutchinson	TX	40.00	14	4.000	20	78.000
Irion	TX	40.00	14	4.000	20	78.000
Jack	TX	40.00	14	3.875	20	77.875
Jackson	TX	20.00	14	4.500	0	38.500
Jasper	TX	25.00	14	4.500	0	43.500
Jeff Davis	TX	40.00	14	2.000	20	76.000
Jefferson	TX	25.00	14	4.500	0	43.500
Jim Hogg	TX	40.00	14	2.000	0	56.000
Jim Wells	TX	30.00	14	4.250	0	48.250
Johnson	TX	40.00	14	3.500	20	77.500
Jones	TX	40.00	14	4.000	20	78.000
Karnes	TX	40.00	14	3.750	0	57.750
Kaufman	TX	40.00	14	3.500	20	77.500
Kendall	TX	40.00	14	3.250	0	57.250
Kenedy	TX	30.00	14	4.250	0	48.250
Kent	TX	40.00	14	4.000	20	78.000
Kerr	TX	40.00	14	4.250	0	58.250
Kimble	TX	40.00	14	4.000	20	78.000
King	TX	40.00	14	4.000	20	78.000
Kinney	TX	40.00	14	2.000	20	76.000
Kleberg	TX	30.00	14	4.250	0	48.250
Knox	TX	40.00	14	4.000	20	78.000
La Salle	TX	40.00	14	2.000	0	56.000
Lamar	TX	40.00	14	4.000	20	78.000
Lamb	TX	40.00	14	4.000	20	78.000
Lampasas	TX	40.00	14	4.000	20	78.000
Lavaca	TX	20.00	14	3.750	0	37.750
Lee	TX	30.00	14	3.750	20	67.750
Leon	TX	30.00	14	3.750	0	47.750
Liberty	TX	30.00	14	4.375	0	48.375
Limestone	TX	40.00	14	3.750	0	57.750
Lipscomb	TX	40.00	14	3.750	20	77.750

## Sprint non-2.5 GHz Spectrum

County	State	Sprint PCS/1.9 Total (in MHz)	Post- Rebanding Sprint 800 MHz Total (in MHz)	Sprint 900 MHz Total (in MHz)	Sprint WCS MHz Total (in MHz)	Post- Rebanding Sprint Non- BRS/EBS Spectrum Total (in MHz)
Live Oak	TX	30.00	14	4.250	0	48.250
Llano	TX	30.00	14	3.250	20	67.250
Loving	TX	40.00	14	4.000	20	78.000
Lubbock	TX	40.00	14	4.000	20	78.000
Lynn	TX	40.00	14	4.000	20	78.000
Madison	TX	30.00	14	4.375	0	48.375
Marion	TX	40.00	14	4.000	20	78.000
Martin	TX	40.00	14	4.000	20	78.000
Mason	TX	40.00	14	3.250	20	77.250
Matagorda	TX	30.00	14	4.375	0	48.375
Maverick	TX	40.00	14	2.000	0	56.000
Mcculloch	TX	40.00	14	4.000	20	78.000
Mclennan	TX	40.00	14	4.000	20	78.000
Mcmullen	TX	40.00	14	4.250	0	58.250
Medina	TX	40.00	14	4.250	0	58.250
Menard	TX	40.00	14	4.000	20	78.000
Midland	TX	40.00	14	4.000	20	78.000
Milam	TX	40.00	14	3.750	20	77.750
Mills	TX	40.00	14	4.000	20	78.000
Mitchell	TX	40.00	14	4.000	20	78.000
Montague	TX	40.00	14	3.625	20	77.625
Montgomery	TX	30.00	14	4.375	0	48.375
Moore	TX	40.00	14	4.000	20	78.000
Morris	TX	40.00	14	4.000	20	78.000
Motley	TX	40.00	14	4.000	20	78.000
Nacogdoches	TX	20.00	14	3.750	0	37.750
Navarro	TX	40.00	14	3.625	20	77.625
Newton	TX	25.00	14	4.000	0	43.000
Nolan	TX	40.00	14	4.000	20	78.000
Nueces	TX	30.00	14	4.500	0	48.500
Ochiltree	TX	40.00	14	3.750	20	77.750
Oldham	TX	40.00	14	4.000	20	78.000
Orange	TX	25.00	14	4.500	0	43.500
Palo Pinto	TX	40.00	14	3.875	20	77.875
Panola	TX	40.00	14	4.000	20	78.000
Parker	TX	40.00	14	3.500	20	77.500
Parmer	TX	40.00	14	4.000	20	78.000
Pecos	TX	40.00	14	4.000	20	78.000
Polk	TX	30.00	14	4.375	0	48.375
Potter	TX	40.00	14	4.000	20	78.000
Presidio	TX	40.00	14	2.000	20	76.000
Rains	TX	40.00	14	3.750	20	77.750
Randall	TX	40.00	14	4.000	20	78.000
Reagan	TX	40.00	14	4.000	20	78.000
Real	TX	40.00	14	1.500	0	55.500
Red River	TX	40.00	14	4.000	20	78.000
Reeves	TX	40.00	14	4.000	20	78.000
Refugio	TX	30.00	14	3.750	0	47.750
Roberts	TX	40.00	14	4.000	20	78.000
Robertson	TX	30.00	14	3.750	0	47.750
Rockwall	TX	40.00	14	3.500	20	77.500
Runnels	TX	40.00	14	4.000	20	78.000

## Sprint non-2.5 GHz Spectrum

County	State	Sprint PCS/1.9 Total (in MHz)	Post- Rebanding Sprint 800 MHz Total (in MHz)	Sprint 900 MHz Total (in MHz)	Sprint WCS MHz Total (in MHz)	Post- Rebanding Sprint Non- BRS/EBS Spectrum Total (in MHz)
Rusk	TX	40.00	14	4.000	20	78.000
Sabine	TX	25.00	14	3.500	0	42.500
San Augustine	TX	20.00	14	3.750	0	37.750
San Jacinto	TX	30.00	14	4.375	0	48.375
San Patricio	TX	30.00	14	4.250	0	48.250
San Saba	TX	40.00	14	4.000	20	78.000
Schleicher	TX	40.00	14	4.000	20	78.000
Scurry	TX	40.00	14	4.000	20	78.000
Shackelford	TX	40.00	14	4.000	20	78.000
Shelby	TX	40.00	14	3.750	0	57.750
Sherman	TX	40.00	14	3.750	20	77.750
Smith	TX	40.00	14	4.000	20	78.000
Somervell	TX	40.00	14	3.625	20	77.625
Starr	TX	30.00	14	2.000	0	46.000
Stephens	TX	40.00	14	4.000	20	78.000
Sterling	TX	40.00	14	4.000	20	78.000
Stonewall	TX	40.00	14	4.000	20	78.000
Sutton	TX	40.00	14	4.000	20	78.000
Swisher	TX	40.00	14	4.000	20	78.000
Tarrant	TX	40.00	14	3.500	20	77.500
Taylor	TX	40.00	14	4.000	20	78.000
Terrell	TX	40.00	14	2.000	20	76.000
Terry	TX	40.00	14	4.000	20	78.000
Throckmorton	TX	40.00	14	4.000	20	78.000
Titus	TX	40.00	14	4.000	20	78.000
Tom Green	TX	40.00	14	4.000	20	78.000
Travis	TX	30.00	14	4.000	20	68.000
Trinity	TX	20.00	14	4.375	0	38.375
Tyler	TX	25.00	14	4.500	0	43.500
Upshur	TX	40.00	14	4.000	20	78.000
Upton	TX	40.00	14	4.000	20	78.000
Uvalde	TX	40.00	14	2.000	0	56.000
Val Verde	TX	40.00	14	2.000	20	76.000
Van Zandt	TX	40.00	14	3.750	20	77.750
Victoria	TX	30.00	14	3.750	0	47.750
Walker	TX	30.00	14	4.375	0	48.375
Waller	TX	30.00	14	4.375	0	48.375
Ward	TX	40.00	14	4.000	20	78.000
Washington	TX	30.00	14	3.625	0	47.625
Webb	TX	40.00	14	2.000	0	56.000
Wharton	TX	30.00	14	4.375	0	48.375
Wheeler	TX	40.00	14	3.750	20	77.750
Wichita	TX	40.00	14	3.750	20	77.750
Wilbarger	TX	40.00	14	3.750	20	77.750
Willacy	TX	40.00	14	2.000	0	56.000
Williamson	TX	30.00	14	4.000	20	68.000
Wilson	TX	40.00	14	4.250	0	58.250
Winkler	TX	40.00	14	4.000	20	78.000
Wise	TX	40.00	14	3.500	20	77.500
Wood	TX	40.00	14	4.000	20	78.000
Yoakum	TX	40.00	14	4.000	0	58.000
Young	TX	40.00	14	4.000	20	78.000



## Sprint non-2.5 GHz Spectrum

County	State	Sprint PCS/1.9 Total (in MHz)	Post- Rebanding Sprint 800 MHz Total (in MHz)	Sprint 900 MHz Total (in MHz)	Sprint WCS MHz Total (in MHz)	Post- Rebanding Sprint Non- BRS/EBS Spectrum Total (in MHz)
Zapata	TX	40.00	14	2.000	0	56.000
Zavala	TX	40.00	14	2.000	0	56.000
Beaver	UT	40.00	14	3.000	0	57.000
Box Elder	UT	40.00	14	2.750	0	56.750
Cache	UT	30.00	14	3.000	0	47.000
Carbon	UT	30.00	14	3.000	0	47.000
Daggett	UT	40.00	14	1.750	0	55.750
Davis	UT	30.00	14	2.750	0	46.750
Duchesne	UT	30.00	14	3.000	0	47.000
Emery	UT	30.00	14	3.000	0	47.000
Garfield	UT	40.00	14	3.000	0	57.000
Grand	UT	40.00	14	2.250	0	56.250
Iron	UT	40.00	14	3.000	0	57.000
Juab	UT	40.00	14	3.000	0	57.000
Kane	UT	40.00	14	1.500	0	55.500
Millard	UT	40.00	14	3.000	0	57.000
Morgan	UT	30.00	14	2.750	0	46.750
Piute	UT	40.00	14	3.000	0	57.000
Rich	UT	30.00	14	1.750	0	45.750
Salt Lake	UT	30.00	14	2.750	0	46.750
San Juan	UT	30.00	14	4.250	0	48.250
Sanpete	UT	40.00	14	3.000	0	57.000
Sevier	UT	40.00	14	3.000	0	57.000
Summit	UT	30.00	14	2.750	0	46.750
Tooele	UT	30.00	14	2.750	0	46.750
Uintah	UT	30.00	14	3.000	0	47.000
Utah	UT	40.00	14	2.750	0	56.750
Wasatch	UT	30.00	14	2.750	0	46.750
Washington	UT	40.00	14	1.750	0	55.750
Wayne	UT	30.00	14	3.000	0	47.000
Weber	UT	30.00	14	2.750	0	46.750
Accomack	VA	20.00	14	4.000	0	38.000
Albemarle	VA	30.00	14	4.250	0	48.250
Alexandria City	VA	40.00	14	4.500	0	58.500
Alleghany	VA	20.00	14	3.875	0	37.875
Amelia	VA	20.00	14	4.500	0	38.500
Amherst	VA	20.00	14	4.250	0	38.250
Appomattox	VA	20.00	14	4.250	0	38.250
Arlington	VA	40.00	14	4.500	0	58.500
Augusta	VA	20.00	14	4.250	0	38.250
Bath	VA	20.00	14	3.875	0	37.875
Bedford	VA	20.00	14	4.500	0	38.500
Bedford City	VA	20.00	14	4.500	0	38.500
Bland	VA	30.00	14	3.875	0	47.875
Botetourt	VA	20.00	14	4.500	0	38.500
Bristol City	VA	30.00	14	3.500	0	47.500
Brunswick	VA	20.00	14	3.500	0	37.500
Buchanan	VA	30.00	14	2.875	0	46.875
Buckingham	VA	30.00	14	4.250	0	48.250
Buena Vista City	VA	20.00	14	4.500	0	38.500
Campbell	VA	20.00	14	4.500	0	38.500
Caroline	VA	30.00	14	4.250	0	48.250

## Sprint non-2.5 GHz Spectrum

County	State	Sprint PCS/1.9 Total (in MHz)	Post- Rebanding Sprint 800 MHz Total (in MHz)	Sprint 900 MHz Total (in MHz)	Sprint WCS MHz Total (in MHz)	Post- Rebanding Sprint Non- BRS/EBS Spectrum Total (in MHz)
Carroll	VA	20.00	14	3.500	0	37.500
Charles City	VA	20.00	14	4.500	0	38.500
Charlotte	VA	20.00	14	4.500	0	38.500
Charlottesville City	VA	30.00	14	4.250	0	48.250
Chesapeake City	VA	20.00	14	4.500	0	38.500
Chesterfield	VA	20.00	14	4.500	0	38.500
Clarke	VA	40.00	14	4.250	0	58.250
Clifton Forge City	VA	20.00	14	4.500	0	38.500
Colonial Heights City	VA	20.00	14	4.500	0	38.500
Covington City	VA	20.00	14	4.500	0	38.500
Craig	VA	20.00	14	3.875	0	37.875
Culpeper	VA	40.00	14	4.500	0	58.500
Cumberland	VA	20.00	14	4.250	0	38.250
Danville City	VA	20.00	14	3.500	0	37.500
Dickenson	VA	30.00	14	2.875	0	46.875
Dinwiddie	VA	20.00	14	4.500	0	38.500
Emporia City	VA	20.00	14	3.500	0	37.500
Essex	VA	20.00	14	4.250	0	38.250
Fairfax	VA	40.00	14	4.500	0	58.500
Fairfax City	VA	40.00	14	4.500	0	58.500
Falls Church City	VA	40.00	14	4.250	0	58.250
Fauquier	VA	40.00	14	4.500	0	58.500
Floyd	VA	20.00	14	4.500	0	38.500
Fluvanna	VA	30.00	14	4.250	0	48.250
Franklin	VA	20.00	14	4.500	0	38.500
Franklin City	VA	20.00	14	3.500	0	37.500
Frederick	VA	40.00	14	4.250	0	58.250
Fredericksburg City	VA	30.00	14	4.500	0	48.500
Galax City	VA	20.00	14	3.500	0	37.500
Giles	VA	20.00	14	3.875	0	37.875
Gloucester	VA	20.00	14	4.500	0	38.500
Goochland	VA	20.00	14	4.250	0	38.250
Grayson	VA	20.00	14	2.500	0	36.500
Greene	VA	30.00	14	4.250	0	48.250
Greensville	VA	20.00	14	3.500	0	37.500
Halifax	VA	20.00	14	3.500	0	37.500
Hampton City	VA	20.00	14	4.500	0	38.500
Hanover	VA	20.00	14	4.250	0	38.250
Harrisonburg City	VA	40.00	14	4.250	0	58.250
Henrico	VA	20.00	14	4.250	0	38.250
Henry	VA	20.00	14	3.500	0	37.500
Highland	VA	20.00	14	3.625	0	37.625
Hopewell City	VA	20.00	14	4.500	0	38.500
Isle Of Wight	VA	20.00	14	4.500	0	38.500
James City	VA	20.00	14	4.500	0	38.500
King And Queen	VA	20.00	14	4.500	0	38.500
King George	VA	30.00	14	4.250	0	48.250
King William	VA	20.00	14	4.250	0	38.250
Lancaster	VA	20.00	14	4.500	0	38.500
Lee	VA	30.00	14	3.500	0	47.500
Lexington City	VA	20.00	14	4.500	0	38.500
Loudoun	VA	40.00	14	4.250	0	58.250

## Sprint non-2.5 GHz Spectrum

County	State	Sprint PCS/1.9 Total (in MHz)	Post- Rebanding Sprint 800 MHz Total (in MHz)	Sprint 900 MHz Total (in MHz)	Sprint WCS MHz Total (in MHz)	Post- Rebanding Sprint Non- BRS/EBS Spectrum Total (in MHz)
Louisa	VA	20.00	14	4.250	0	38.250
Lunenburg	VA	20.00	14	4.500	0	38.500
Lynchburg City	VA	20.00	14	4.500	0	38.500
Madison	VA	30.00	14	4.250	0	48.250
Manassas City	VA	40.00	14	4.500	0	58.500
Manassas Park City	VA	40.00	14	4.500	0	58.500
Martinsville City	VA	20.00	14	3.500	0	37.500
Mathews	VA	20.00	14	4.500	0	38.500
Mecklenburg	VA	20.00	14	3.500	0	37.500
Middlesex	VA	20.00	14	4.500	0	38.500
Montgomery	VA	20.00	14	3.875	0	37.875
Nelson	VA	30.00	14	4.250	0	48.250
New Kent	VA	20.00	14	4.500	0	38.500
Newport News City	VA	20.00	14	4.500	0	38.500
Norfolk City	VA	20.00	14	4.500	0	38.500
Northampton	VA	20.00	14	4.500	0	38.500
Northumberland	VA	20.00	14	4.250	0	38.250
Norton City	VA	30.00	14	2.875	0	46.875
Nottoway	VA	20.00	14	4.500	0	38.500
Orange	VA	30.00	14	4.250	0	48.250
Page	VA	40.00	14	4.500	0	58.500
Patrick	VA	20.00	14	3.500	0	37.500
Petersburg City	VA	20.00	14	4.500	0	38.500
Pittsylvania	VA	20.00	14	3.500	0	37.500
Poquoson City	VA	20.00	14	4.500	0	38.500
Portsmouth City	VA	20.00	14	4.500	0	38.500
Powhatan	VA	20.00	14	4.500	0	38.500
Prince Edward	VA	20.00	14	4.250	0	38.250
Prince George	VA	20.00	14	4.500	0	38.500
Prince William	VA	40.00	14	4.500	0	58.500
Pulaski	VA	20.00	14	3.875	0	37.875
Radford City	VA	20.00	14	3.875	0	37.875
Rappahannock	VA	40.00	14	4.500	0	58.500
Richmond	VA	20.00	14	4.250	0	38.250
Richmond City	VA	20.00	14	4.250	0	38.250
Roanoke	VA	20.00	14	4.500	0	38.500
Roanoke City	VA	20.00	14	4.500	0	38.500
Rockbridge	VA	20.00	14	4.500	0	38.500
Rockingham	VA	40.00	14	4.250	0	58.250
Russell	VA	30.00	14	2.875	0	46.875
Salem City	VA	20.00	14	4.500	0	38.500
Scott	VA	30.00	14	3.500	0	47.500
Shenandoah	VA	40.00	14	4.500	0	58.500
Smyth	VA	30.00	14	2.875	0	46.875
Southampton	VA	20.00	14	3.500	0	37.500
Spotsylvania	VA	30.00	14	4.250	0	48.250
Stafford	VA	40.00	14	4.500	0	58.500
Staunton City	VA	20.00	14	4.250	0	38.250
Suffolk City	VA	20.00	14	4.500	0	38.500
Surry	VA	20.00	14	4.500	0	38.500
Sussex	VA	20.00	14	4.500	0	38.500
Tazewell	VA	30.00	14	2.875	0	46.875

## Sprint non-2.5 GHz Spectrum

County	State	Sprint PCS/1.9 Total (in MHz)	Post- Rebanding Sprint 800 MHz Total (in MHz)	Sprint 900 MHz Total (in MHz)	Sprint WCS MHz Total (in MHz)	Post- Rebanding Sprint Non- BRS/EBS Spectrum Total (in MHz)
Virginia Beach City	VA	20.00	14	4.500	0	38.500
Warren	VA	40.00	14	4.500	0	58.500
Washington	VA	30.00	14	2.500	0	46.500
Waynesboro City	VA	20.00	14	4.250	0	38.250
Westmoreland	VA	30.00	14	4.250	0	48.250
Williamsburg City	VA	20.00	14	4.500	0	38.500
Winchester City	VA	40.00	14	4.250	0	58.250
Wise	VA	30.00	14	2.875	0	46.875
Wythe	VA	20.00	14	2.875	0	36.875
York	VA	20.00	14	4.500	0	38.500
St. Croix	VI	22.50	14	3.000	0	39.500
St. John	VI	22.50	14	3.000	0	39.500
St. Thomas	VI	22.50	14	3.000	0	39.500
Addison	VT	40.00	14	4.250	0	58.250
Bennington	VT	40.00	14	2.250	0	56.250
Caledonia	VT	40.00	14	0.500	0	54.500
Chittenden	VT	40.00	14	1.000	0	55.000
Essex	VT	40.00	14	0.500	0	54.500
Franklin	VT	40.00	14	1.000	0	55.000
Grand Isle	VT	40.00	14	1.000	0	55.000
Lamoille	VT	40.00	14	1.000	0	55.000
Orange	VT	40.00	14	2.000	0	56.000
Orleans	VT	40.00	14	1.000	0	55.000
Rutland	VT	40.00	14	2.000	0	56.000
Washington	VT	40.00	14	1.000	0	55.000
Windham	VT	40.00	14	2.000	0	56.000
Windsor	VT	40.00	14	2.000	0	56.000
Adams	WA	30.00	14	4.250	0	48.250
Asotin	WA	40.00	14	4.250	0	58.250
Benton	WA	40.00	14	4.250	0	58.250
Chelan	WA	40.00	14	4.500	0	58.500
Clallam	WA	40.00	14	2.000	0	56.000
Clark	WA	40.00	14	4.500	0	58.500
Columbia	WA	40.00	14	4.250	0	58.250
Cowlitz	WA	40.00	14	4.250	0	58.250
Douglas	WA	40.00	14	4.500	0	58.500
Ferry	WA	30.00	14	2.000	0	46.000
Franklin	WA	40.00	14	4.250	0	58.250
Garfield	WA	40.00	14	4.250	0	58.250
Grant	WA	40.00	14	4.250	0	58.250
Grays Harbor	WA	40.00	14	2.000	0	56.000
Island	WA	30.00	14	2.000	0	46.000
Jefferson	WA	40.00	14	2.000	0	56.000
King	WA	30.00	14	2.000	0	46.000
Kitsap	WA	40.00	14	2.000	0	56.000
Kittitas	WA	40.00	14	4.500	0	58.500
Klickitat	WA	40.00	14	4.250	0	58.250
Lewis	WA	40.00	14	4.250	0	58.250
Lincoln	WA	30.00	14	4.250	0	48.250
Mason	WA	40.00	14	2.000	0	56.000
Okanogan	WA	40.00	14	2.000	0	56.000
Pacific	WA	40.00	14	4.500	0	58.500

## Sprint non-2.5 GHz Spectrum

County	State	Sprint PCS/1.9 Total (in MHz)	Post- Rebanding Sprint 800 MHz Total (in MHz)	Sprint 900 MHz Total (in MHz)	Sprint WCS MHz Total (in MHz)	Post- Rebanding Sprint Non- BRS/EBS Spectrum Total (in MHz)
Pend Oreille	WA	30.00	14	2.000	0	46.000
Pierce	WA	30.00	14	2.000	0	46.000
San Juan	WA	30.00	14	2.000	0	46.000
Skagit	WA	30.00	14	2.000	0	46.000
Skamania	WA	40.00	14	4.500	0	58.500
Snohomish	WA	30.00	14	2.000	0	46.000
Spokane	WA	30.00	14	4.250	0	48.250
Stevens	WA	30.00	14	2.000	0	46.000
Thurston	WA	40.00	14	4.500	0	58.500
Wahkiakum	WA	40.00	14	4.250	0	58.250
Walla Walla	WA	40.00	14	4.250	0	58.250
Whatcom	WA	30.00	14	2.000	0	46.000
Whitman	WA	30.00	14	4.250	0	48.250
Yakima	WA	40.00	14	4.500	0	58.500
Adams	WI	40.00	14	4.750	0	58.750
Ashland	WI	40.00	14	4.500	0	58.500
Barron	WI	40.00	14	4.500	0	58.500
Bayfield	WI	40.00	14	4.500	0	58.500
Brown	WI	30.00	14	4.750	0	48.750
Buffalo	WI	30.00	14	4.500	0	48.500
Burnett	WI	40.00	14	4.500	0	58.500
Calumet	WI	30.00	14	4.750	0	48.750
Chippewa	WI	40.00	14	4.500	0	58.500
Clark	WI	40.00	14	4.500	0	58.500
Columbia	WI	30.00	14	4.750	0	48.750
Crawford	WI	30.00	14	2.250	0	46.250
Dane	WI	30.00	14	4.750	0	48.750
Dodge	WI	40.00	14	4.750	0	58.750
Door	WI	30.00	14	4.750	0	48.750
Douglas	WI	40.00	14	4.500	0	58.500
Dunn	WI	40.00	14	4.500	0	58.500
Eau Claire	WI	40.00	14	4.500	0	58.500
Florence	WI	40.00	14	4.750	0	58.750
Fond Du Lac	WI	30.00	14	4.750	0	48.750
Forest	WI	40.00	14	4.750	0	58.750
Grant	WI	40.00	14	2.250	0	56.250
Green	WI	30.00	14	4.250	0	48.250
Green Lake	WI	30.00	14	4.750	0	48.750
Iowa	WI	30.00	14	2.250	0	46.250
Iron	WI	40.00	14	4.500	0	58.500
Jackson	WI	30.00	14	4.750	0	48.750
Jefferson	WI	30.00	14	4.750	0	48.750
Juneau	WI	30.00	14	4.750	0	48.750
Kenosha	WI	30.00	14	3.750	0	47.750
Kewaunee	WI	30.00	14	4.750	0	48.750
La Crosse	WI	30.00	14	4.750	0	48.750
Lafayette	WI	30.00	14	2.250	0	46.250
Langlade	WI	40.00	14	4.750	0	58.750
Lincoln	WI	40.00	14	4.750	0	58.750
Manitowoc	WI	30.00	14	4.750	0	48.750
Marathon	WI	40.00	14	4.750	0	58.750
Marinette	WI	40.00	14	4.750	0	58.750

## Sprint non-2.5 GHz Spectrum

County	State	Sprint PCS/1.9 Total (in MHz)	Post- Rebanding Sprint 800 MHz Total (in MHz)	Sprint 900 MHz Total (in MHz)	Sprint WCS MHz Total (in MHz)	Post- Rebanding Sprint Non- BRS/EBS Spectrum Total (in MHz)
Marquette	WI	30.00	14	4.750	0	48.750
Menominee	WI	30.00	14	4.750	0	48.750
Milwaukee	WI	30.00	14	4.750	0	48.750
Monroe	WI	30.00	14	4.750	0	48.750
Oconto	WI	30.00	14	4.750	0	48.750
Oneida	WI	40.00	14	4.750	0	58.750
Outagamie	WI	30.00	14	4.750	0	48.750
Ozaukee	WI	30.00	14	4.750	0	48.750
Pepin	WI	40.00	14	4.500	0	58.500
Pierce	WI	40.00	14	4.500	0	58.500
Polk	WI	40.00	14	4.500	0	58.500
Portage	WI	40.00	14	4.750	0	58.750
Price	WI	40.00	14	4.500	0	58.500
Racine	WI	30.00	14	3.750	0	47.750
Richland	WI	30.00	14	2.250	0	46.250
Rock	WI	30.00	14	4.250	0	48.250
Rusk	WI	40.00	14	4.500	0	58.500
Sauk	WI	30.00	14	4.750	0	48.750
Sawyer	WI	40.00	14	4.500	0	58.500
Shawano	WI	30.00	14	4.750	0	48.750
Sheboygan	WI	30.00	14	4.750	0	48.750
St. Croix	WI	30.00	14	4.500	0	48.500
Taylor	WI	40.00	14	4.500	0	58.500
Trempealeau	WI	30.00	14	4.750	0	48.750
Vernon	WI	30.00	14	4.750	0	48.750
Vilas	WI	40.00	14	4.500	0	58.500
Walworth	WI	30.00	14	4.250	0	48.250
Washburn	WI	40.00	14	4.500	0	58.500
Washington	WI	30.00	14	4.750	0	48.750
Waukesha	WI	30.00	14	4.750	0	48.750
Waupaca	WI	30.00	14	4.750	0	48.750
Waushara	WI	30.00	14	4.750	0	48.750
Winnebago	WI	30.00	14	4.750	0	48.750
Wood	WI	40.00	14	4.750	0	58.750
Barbour	WV	30.00	14	4.125	0	48.125
Berkeley	WV	40.00	14	4.250	0	58.250
Boone	WV	30.00	14	4.125	0	48.125
Braxton	WV	30.00	14	3.625	0	47.625
Brooke	WV	40.00	14	4.125	0	58.125
Cabell	WV	30.00	14	4.125	0	48.125
Calhoun	WV	30.00	14	3.625	0	47.625
Clay	WV	30.00	14	3.625	0	47.625
Doddridge	WV	30.00	14	3.625	0	47.625
Fayette	WV	30.00	14	4.125	0	48.125
Gilmer	WV	30.00	14	3.625	0	47.625
Grant	WV	30.00	14	3.875	0	47.875
Greenbrier	WV	30.00	14	3.875	0	47.875
Hampshire	WV	30.00	14	4.500	0	48.500
Hancock	WV	40.00	14	3.375	0	57.375
Hardy	WV	40.00	14	3.875	0	57.875
Harrison	WV	30.00	14	4.125	0	48.125
Jackson	WV	30.00	14	3.625	0	47.625

## Sprint non-2.5 GHz Spectrum

County	State	Sprint PCS/1.9 Total (in MHz)	Post- Rebanding Sprint 800 MHz Total (in MHz)	Sprint 900 MHz Total (in MHz)	Sprint WCS MHz Total (in MHz)	Post- Rebanding Sprint Non- BRS/EBS Spectrum Total (in MHz)
Jefferson	WV	40.00	14	4.250	0	58.250
Kanawha	WV	30.00	14	4.125	0	48.125
Lewis	WV	30.00	14	3.625	0	47.625
Lincoln	WV	30.00	14	4.125	0	48.125
Logan	WV	30.00	14	4.125	0	48.125
Marion	WV	30.00	14	4.125	0	48.125
Marshall	WV	40.00	14	4.125	0	58.125
Mason	WV	30.00	14	3.625	0	47.625
Mcdowell	WV	30.00	14	4.125	0	48.125
Mercer	WV	30.00	14	3.875	0	47.875
Mineral	WV	30.00	14	3.875	0	47.875
Mingo	WV	30.00	14	4.125	0	48.125
Monongalia	WV	30.00	14	4.125	0	48.125
Monroe	WV	30.00	14	3.875	0	47.875
Morgan	WV	40.00	14	3.750	0	57.750
Nicholas	WV	30.00	14	4.125	0	48.125
Ohio	WV	40.00	14	4.125	0	58.125
Pendleton	WV	40.00	14	4.250	0	58.250
Pleasants	WV	30.00	14	3.625	0	47.625
Pocahontas	WV	30.00	14	3.875	0	47.875
Preston	WV	30.00	14	3.875	0	47.875
Putnam	WV	30.00	14	4.125	0	48.125
Raleigh	WV	30.00	14	4.125	0	48.125
Randolph	WV	30.00	14	4.125	0	48.125
Ritchie	WV	30.00	14	3.625	0	47.625
Roane	WV	30.00	14	3.625	0	47.625
Summers	WV	30.00	14	3.875	0	47.875
Taylor	WV	30.00	14	4.125	0	48.125
Tucker	WV	30.00	14	3.875	0	47.875
Tyler	WV	40.00	14	3.625	0	57.625
Upshur	WV	30.00	14	4.125	0	48.125
Wayne	WV	30.00	14	4.125	0	48.125
Webster	WV	30.00	14	4.125	0	48.125
Wetzel	WV	40.00	14	3.625	0	57.625
Wirt	WV	30.00	14	3.625	0	47.625
Wood	WV	30.00	14	3.875	0	47.875
Wyoming	WV	30.00	14	4.125	0	48.125
Albany	WY	40.00	14	2.500	0	56.500
Big Horn	WY	40.00	14	4.250	0	58.250
Campbell	WY	40.00	14	2.500	0	56.500
Carbon	WY	40.00	14	2.500	0	56.500
Converse	WY	40.00	14	2.500	0	56.500
Crook	WY	40.00	14	2.500	0	56.500
Fremont	WY	40.00	14	2.500	0	56.500
Goshen	WY	40.00	14	2.500	0	56.500
Hot Springs	WY	40.00	14	2.500	0	56.500
Johnson	WY	40.00	14	2.250	0	56.250
Laramie	WY	40.00	14	2.500	0	56.500
Lincoln	WY	40.00	14	1.750	0	55.750
Natrona	WY	40.00	14	2.500	0	56.500
Niobrara	WY	40.00	14	2.500	0	56.500
Park	WY	40.00	14	4.250	0	58.250

## Sprint non-2.5 GHz Spectrum

County	State	Sprint PCS/1.9 Total (in MHz)	Post- Rebanding Sprint 800 MHz Total (in MHz)	Sprint 900 MHz Total (in MHz)	Sprint WCS MHz Total (in MHz)	Post- Rebanding Sprint Non- BRS/EBS Spectrum Total (in MHz)
Platte	WY	40.00	14	2.500	0	56.500
Sheridan	WY	40.00	14	4.250	0	58.250
Sublette	WY	40.00	14	2.500	0	56.500
Sweetwater	WY	40.00	14	2.500	0	56.500
Teton	WY	40.00	14	1.750	0	55.750
Uinta	WY	30.00	14	3.000	0	47.000
Washakie	WY	40.00	14	2.250	0	56.250
Weston	WY	40.00	14	2.500	0	56.500
Notes:						
1. Includes Affiliates.						
2. "Post-Rebanding Sprint 800 MHz Total (in MHz)" and "Post-Rebanding Sprint Total (in MHz)" demonstrate Sprint Nextel's post rebanding maximum amount of 800 MHz Spectrum (14 MHz) and may be reduced below 14 MHz in BTAs located in Mexican and Canadian Border regions and in BTAs that include non-Sprint EA/ESMR licenses.						
3. "Sprint PCS/1.9 Total (in MHz)" includes Sprint PCS and 1.9 GHz spectrum.						