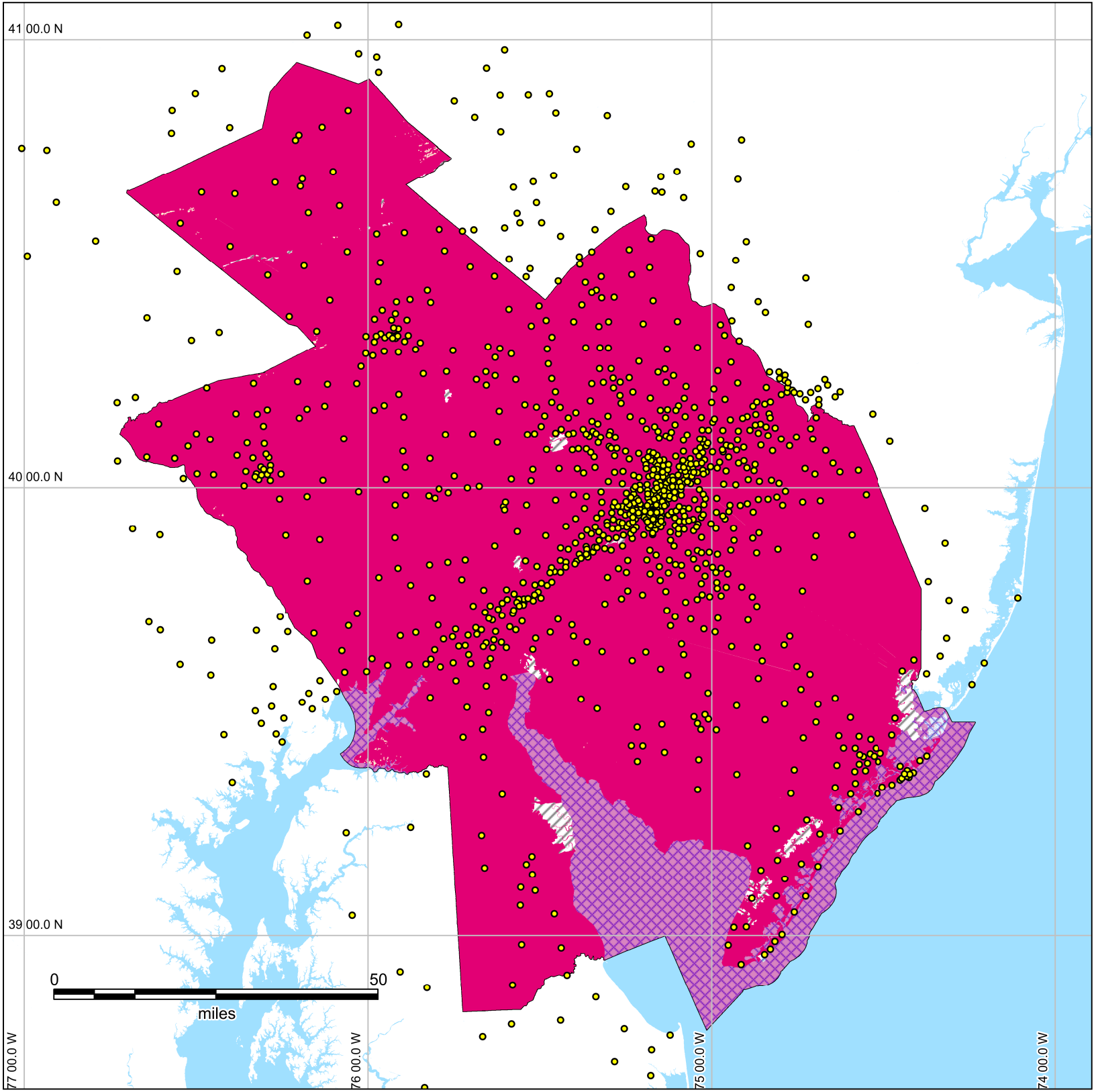

Callsign:
WQJQ697

BEA012:
Philadelphia-Wilmington-Atlantic City, PA-NJ-DE-MD

T-Mobile License LLC

License Area (sq. mi.):
10,271

License Area less Federal Lands (sq. mi.):
10,181

Covered Area (sq. mi.):
10,176

% Covered:
100%

- Service Area at -118 dBm
- Area Not Being Serviced
- Federal Lands
- Costal Buffer
- Transmitter Sites

*Projection: WGS 1984
Web Mercator Auxiliary Sphere
EPSG:3857

Call Sign: WQJQ697 -- BEA: 012 - Philadelphia-Wilmington-Atlantic City, PA-NJ-DE-MD -- T-Mobile Licens	
License Area (sq. mi):	10,271
License Area less Federal Lands (sq. mi.):	10,181
Covered Area (sq. mi):	10,176
% Covered:	100