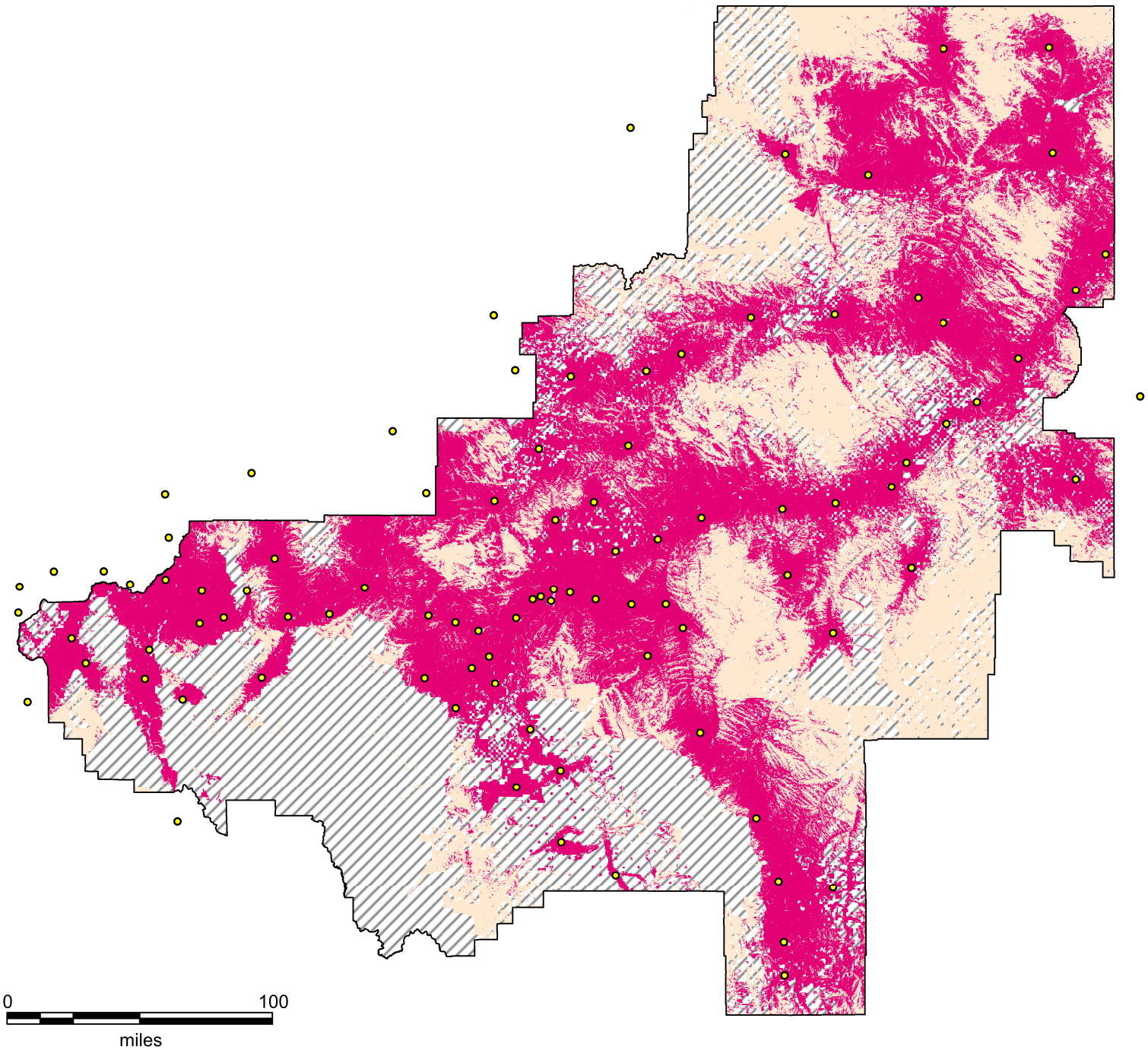

Callsign:
WQJQ805

BEA144:
Billings, MT

T-Mobile License LLC

License Area (sq. mi.):
83,035

License Area less Federal Lands (sq. mi.):
60,208

Covered Area (sq. mi.):
34,515

% Covered:
57%

- Service Area at -118 dBm
- Area Not Being Serviced
- Federal Lands
- Costal Buffer
- Transmitter Sites

*Projection: WGS 1984
Web Mercator Auxiliary Sphere
EPSG:3857

Call Sign: WQJQ805 -- BEA: 144 - Billings, MT -- T-Mobile License LLC	
License Area (sq. mi):	83,035
License Area less Federal Lands (sq. mi.):	60,208
Covered Area (sq. mi):	34,515
% Covered:	57